

Instructors may assign a portion of the Review Sheet questions using Mastering A&P™

1

REVIEW SHEET

EXERCISE The Language of Anatomy

Name Saba Chaudhry Lab Time/Date _____

Regional Terms

- Describe completely the standard human anatomical position. This is when the body is erect, face forward, arm at sides, and palms forward.
- Use the regional terms to correctly label the body regions indicated on the figures below.

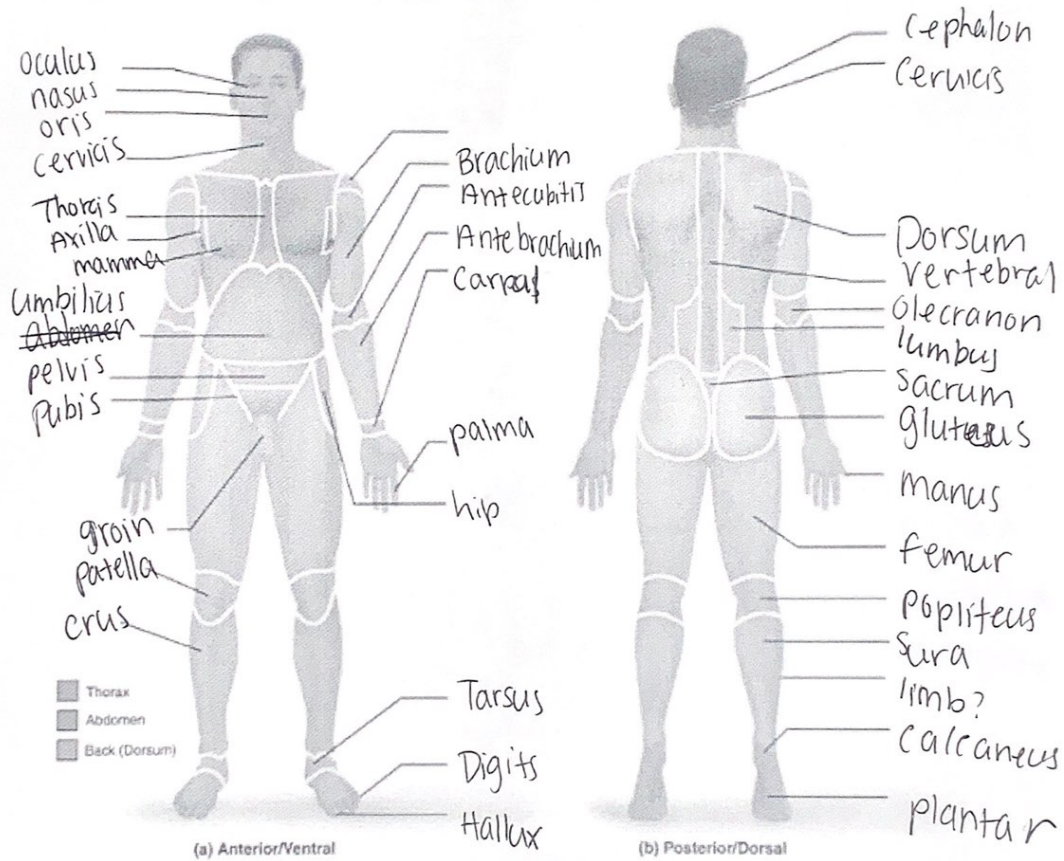

Instructors may assign a portion of the Review Sheet questions using Mastering A&P™

2 REVIEW SHEET EXERCISE Organ Systems Overview

Name _____ Lab Time/Date _____

1. Label each of the organs at the end of the supplied leader lines.

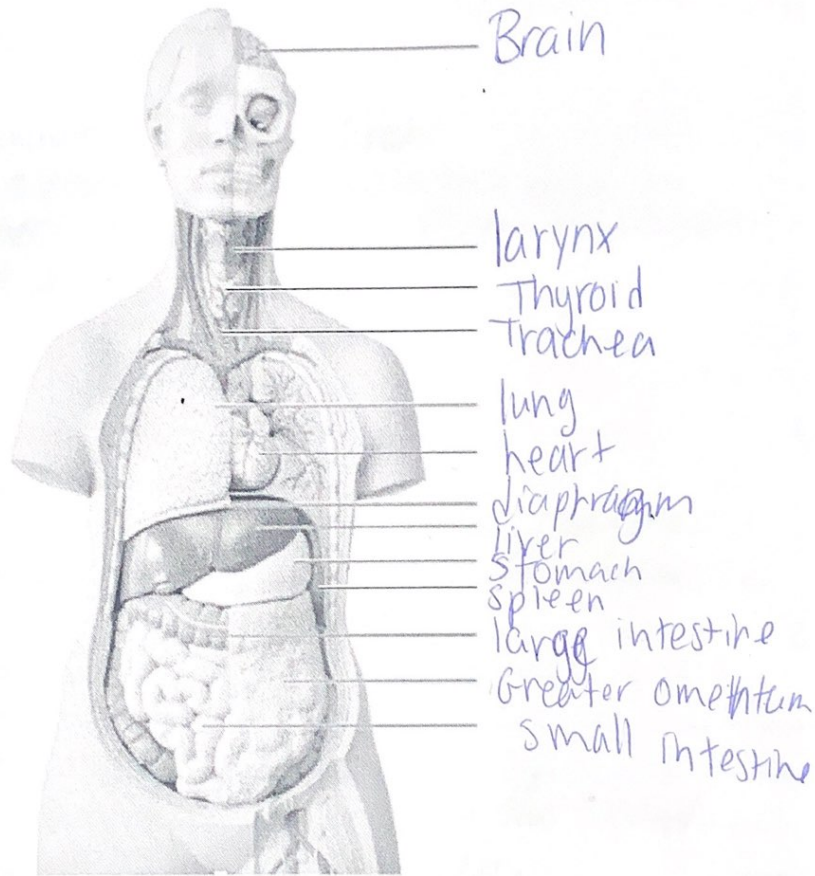

2. Name the organ system to which each of the following sets of organs or body structures belongs.

- | | | | |
|------------------------|--------------------------------------|----------------------|---|
| <u>Lymphatic</u> | 1. thymus, spleen, lymphatic vessels | <u>Integumentary</u> | epidermis, dermis, cutaneous sense organs |
| <u>Musculoskeletal</u> | 2. bones, cartilages, tendons | <u>Reproductive</u> | 6. testis, prostate |
| <u>Endocrine</u> | 3. pancreas, pituitary gland | <u>Digestive</u> | 7. liver, large intestine, rectum |
| <u>Respiratory</u> | 4. trachea, bronchi, lungs | <u>Excretory</u> | 8. kidneys, ureter, urethra |