



Instructors may assign a portion of the Review Sheet questions using **Mastering A&P™**

# 1

## REVIEW SHEET

EXERCISE

# The Language of Anatomy

Name FREEDOM ALMANBAR Lab Time/Date 2/10/21

### Regional Terms

- Describe completely the standard human anatomical position. IS WHEN THEY BODY IS ERECT WITH THE FEET SLIGHTLY APART WITH HEAD + TOES ARE FORWARD).
- Use the regional terms to correctly label the body regions indicated on the figures below.

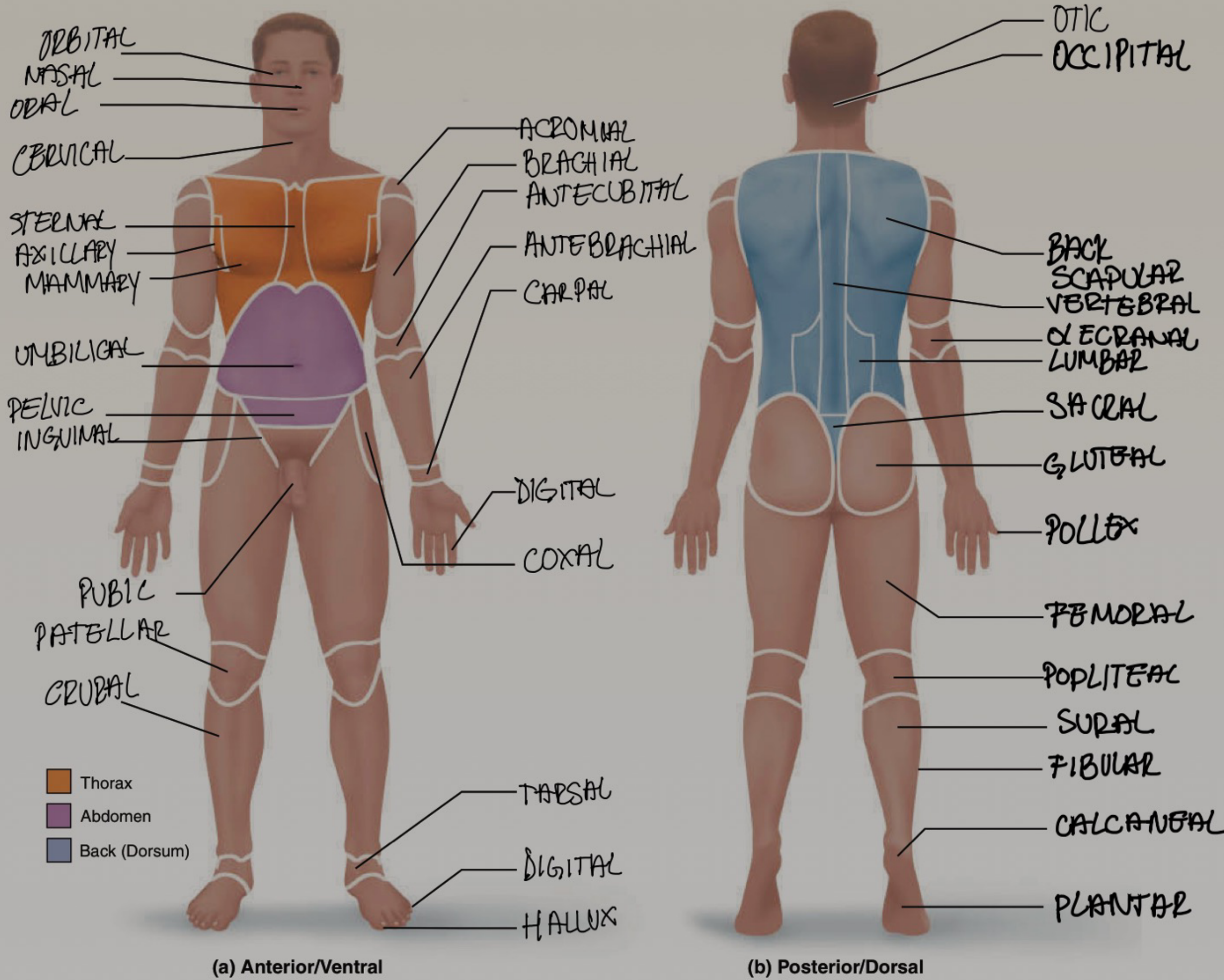



## Directional Terms, Planes, and Sections

3. Define *plane*. \_\_\_\_\_
4. Several incomplete statements appear below. Correctly complete each statement by choosing the appropriate anatomical term from the choices. Use each term only once.

anterior

inferior

posterior

superior

distal

lateral

proximal

transverse

frontal

medial

sagittal

1. The (CHEST) thoracic cavity is SUPERIOR to the (STOMACH) abdominopelvic cavity.
2. The trachea (windpipe) is ANTERIOR to the SPINE vertebral column.
3. The wrist is PROXIMAL to the hand.
4. If an incision cuts the heart into left and right parts, a TRANSVERSE plane of section was used.
5. The nose is MEDIAL to the cheekbones.
6. The thumb is LATERAL to the ring finger.
7. The vertebral cavity is POSTERIOR to the cranial cavity.
8. The knee is DISTAL to the thigh.
9. The plane that separates the head from the neck is the SAGITTAL plane.
10. The popliteal region is INFERIOR to the patellar region.
11. The plane that separates the anterior body surface from the posterior body surface is the FRONTAL plane.

5. Correctly identify each of the body planes by writing the appropriate term on the answer line below the drawing.



(a) FRONTAL PLANE

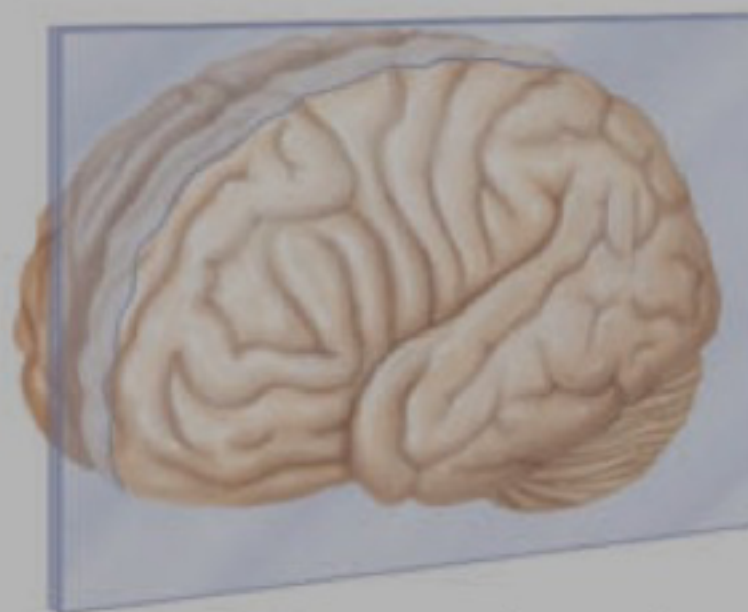

(b) MEDIAN SAGITTAL PLANE

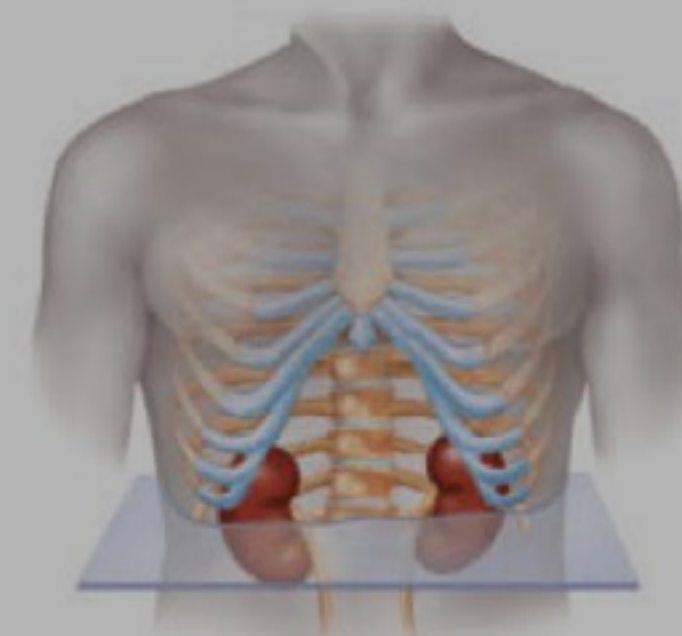

(c) HORIZONTAL/TRANVERSE PLANE

## Body Cavities

6. Name the muscle that subdivides the ventral body cavity. DIAPHRAGM
7. Which body cavity provides the least protection to its internal structures? ABDOMINAL
8. For the body cavities listed, name one organ located in each cavity.
  1. cranial cavity BRAIN
  2. vertebral cavity SPINE



- 3. thoracic cavity BREAST
- 4. abdominal cavity STOMACH
- 5. pelvic cavity PELVIS
- 6. mediastinum HEART

9. Name the abdominopelvic region where each of the listed organs is located.

- 1. spleen LIGHT HYPOCHONDRIC REGION
- 2. urinary bladder PUBIC (HYPO)
- 3. stomach (largest portion) EPIGASTRIC REGION
- 4. cecum RIGHT INGUINAL (ILLIAC) REGION

10. Explain how serous membranes protect organs from infection. ITS COMPARTMENTALIZES THE ORGANS TO PREVENT INFECTIONS FROM SPREADING TO OTHERS.

11. Which serous membrane(s) is/are found in the thoracic cavity?

PLEURA

12. Which serous membrane(s) is/are found in the abdominopelvic cavity?

PERITONEUM

13. Using the key choices, identify the small body cavities described below.

- Key: a. middle ear cavity      e. oral cavity      e. synovial cavity  
 b. nasal cavity              d. orbital cavity

- d 1. holds the eyes in an anterior-facing position      c 4. contains the tongue
- a 2. houses three tiny bones involved in hearing      e 5. surrounds a joint
- b 3. contained within the nose

14. + Name the body region that blood is usually drawn from. ANTECUBITAL

15. + A patient has been diagnosed with appendicitis. Use anatomical terminology to describe the location of the person's pain.

Assume that the pain is referred to the surface of the body above the organ. RIGHT INGUINAL REGION

16. + Which body cavity would be opened to perform a hysterectomy?

ABDOMINOPELVIC CAVITY

17. + Which smaller body cavity would be opened to perform a total knee joint replacement?

SYNOVIAL JOINT CAVITY

18. + An abdominal hernia results when weakened muscles allow the protrusion of abdominal structures. In the case of an umbilical hernia, parts of a serous membrane and the small intestine form the bulge. Which serous membrane is involved?

PERITONEUM





Instructors may assign a portion of the Review Sheet questions using **Mastering A&P™**

# 2 EXERCISE

## REVIEW SHEET

# Organ Systems Overview

Name FREEDOM ALMANZAR Lab Time/Date 2/11/21

1. Label each of the organs at the end of the supplied leader lines.

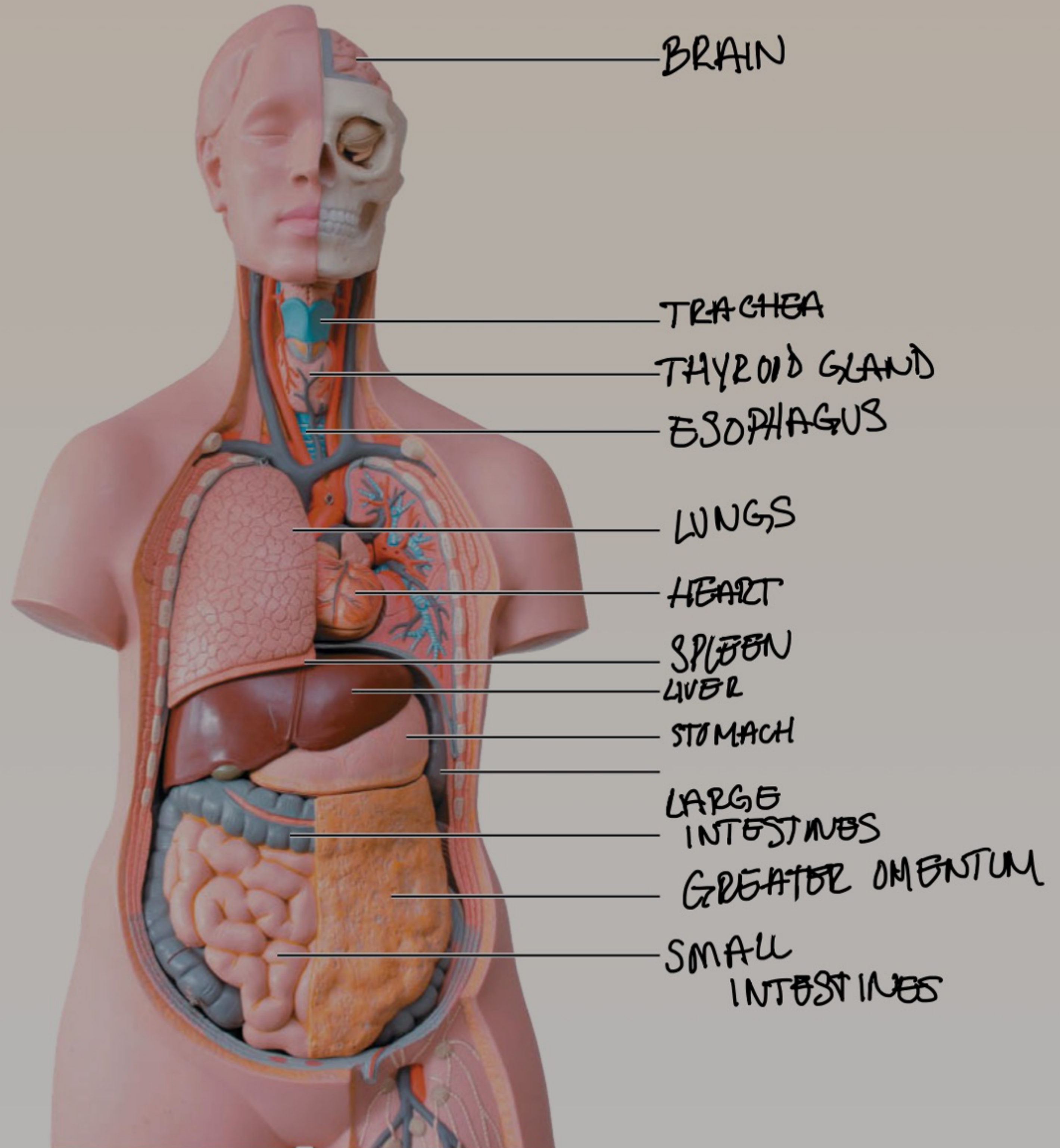

2. Name the *organ system* to which each of the following sets of organs or body structures belongs.

LYMPHATIC 1. thymus, spleen, lymphatic vessels

INTEGUMENTARY 5. epidermis, dermis, cutaneous sense organs

SKELTAL 2. bones, cartilages, tendons

REPRODUCTIVE 6. testis, prostate



ENDOCRINES 3. pancreas, pituitary gland

DIGESTIVE 7. liver, large intestine, rectum

RESPIRATORY 4. trachea, bronchi, lungs

URINARY 8. kidneys, ureter, urethra



3. Name the cells that are produced by the testes and ovaries. SPERM + EGG
4. List the four primary tissue types. EPITHELIAL, MUSCULAR, NERVOUS, AND CONNECTIVE.
5. Explain why an artery is an organ. IT'S AN ORGAN BECAUSE IT HELPS KEEP THE BODY UP AND RUNNING LIKE THE OTHER ORGANS.
6. Name the two main organ systems that communicate within the body to maintain homeostasis. Briefly explain their different control mechanisms. THE ENDOCRINE SYSTEM AND THE NERVOUS SYSTEM
7. Explain the role that the skeletal system plays in facilitating cardiovascular system function. IT PROVIDES STRENGTH AND PROTECTION
8.  Untreated diabetes mellitus can lead to a condition in which the blood is more acidic than normal. Name two organ systems that play the largest role in compensating for acid-base imbalances. RESPIRATORY AND URINARY
9.  The mother of a child scheduled to receive a thymectomy (removal of the thymus gland) asks you whether there will be any side effects from the removal of the gland. Which two organ systems would you mention in your explanation? LYMPHATIC AND ENDOCRINE
10.  Individuals with asplenia are missing their spleen or have a spleen that doesn't function well. It is recommended that these patients talk to their doctor about vaccines that are indicated for their health condition. Explain how this recommendation correlates to their chronic health condition. INDIVIDUALS WITH ASPLENIA HAVE AN ABSENT SPLENIC FILTRATION AND A DECREASED AMOUNT OF ANTIBODY, WHICH PLACES THEM AT A RISK FOR INFECTIONS.