

3
A-100.00 Rendering

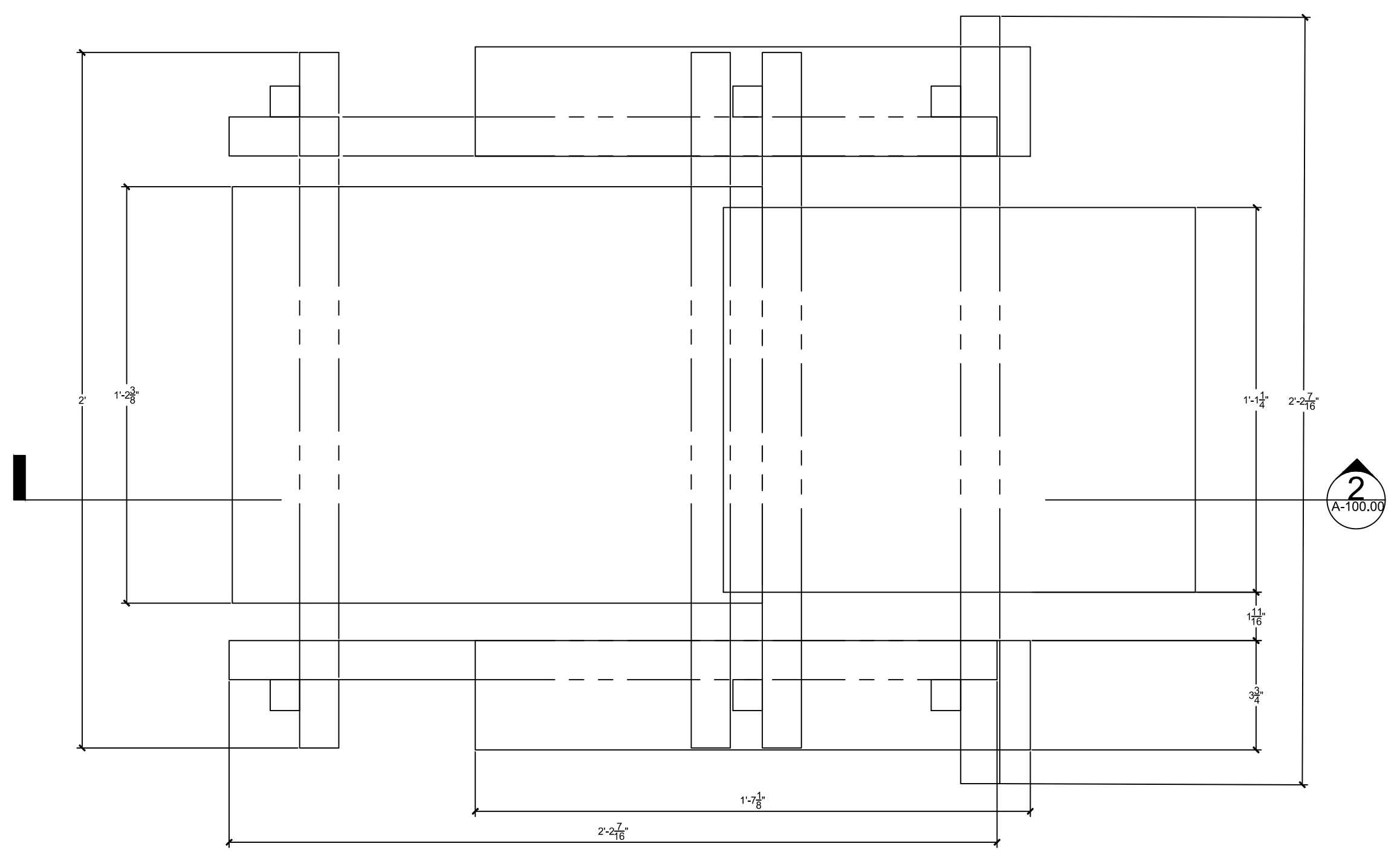

1
A-100.00 Plan

The Red & Blue Chair

Created by Gerrit Rietveld between 1917-1918, the chair is created out of rectilinear pieces and was meant to be mass produced, it is made with blue read black and yellow collors to represent the De Stijl movement

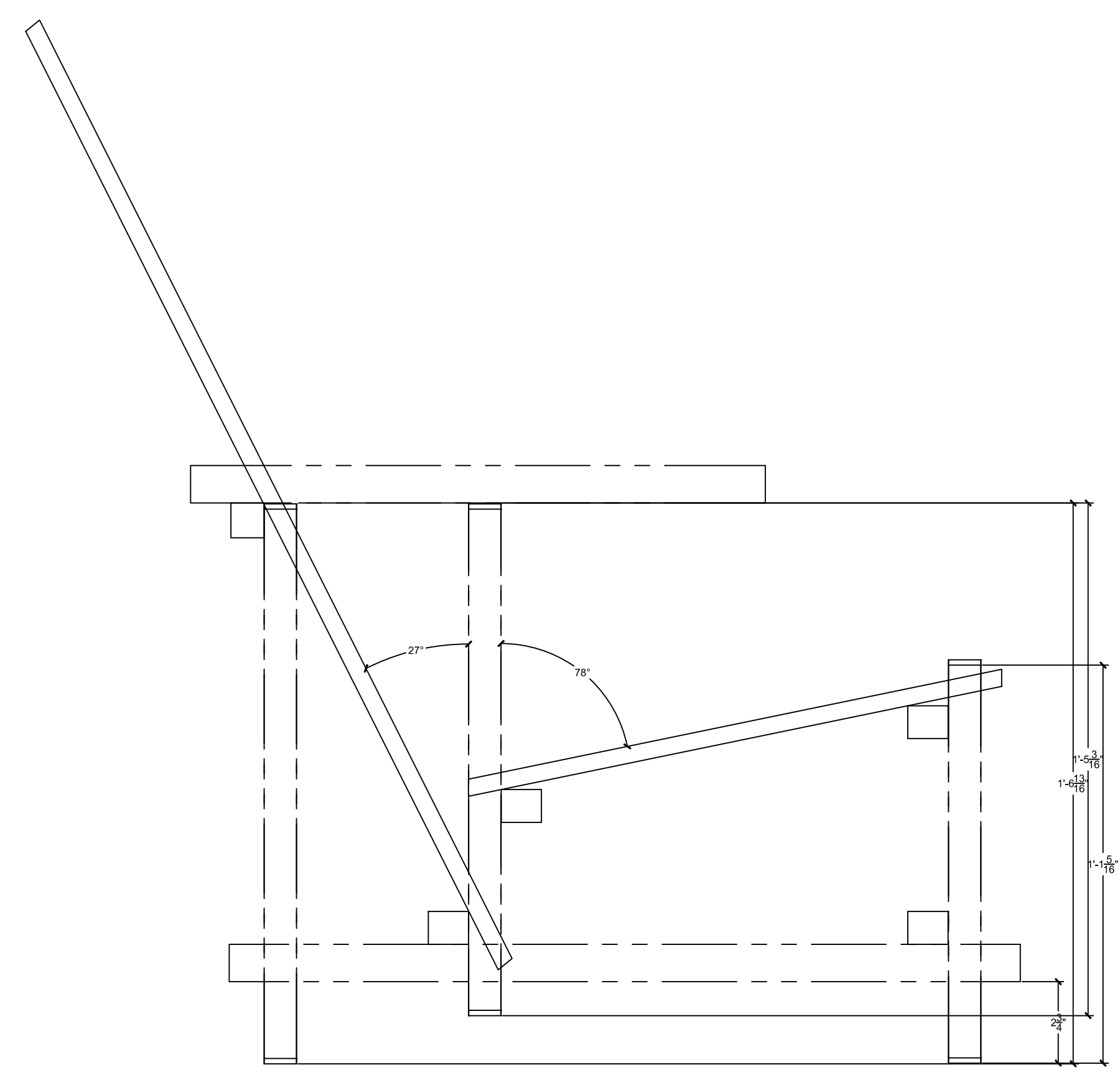

2
A-100.00 Section

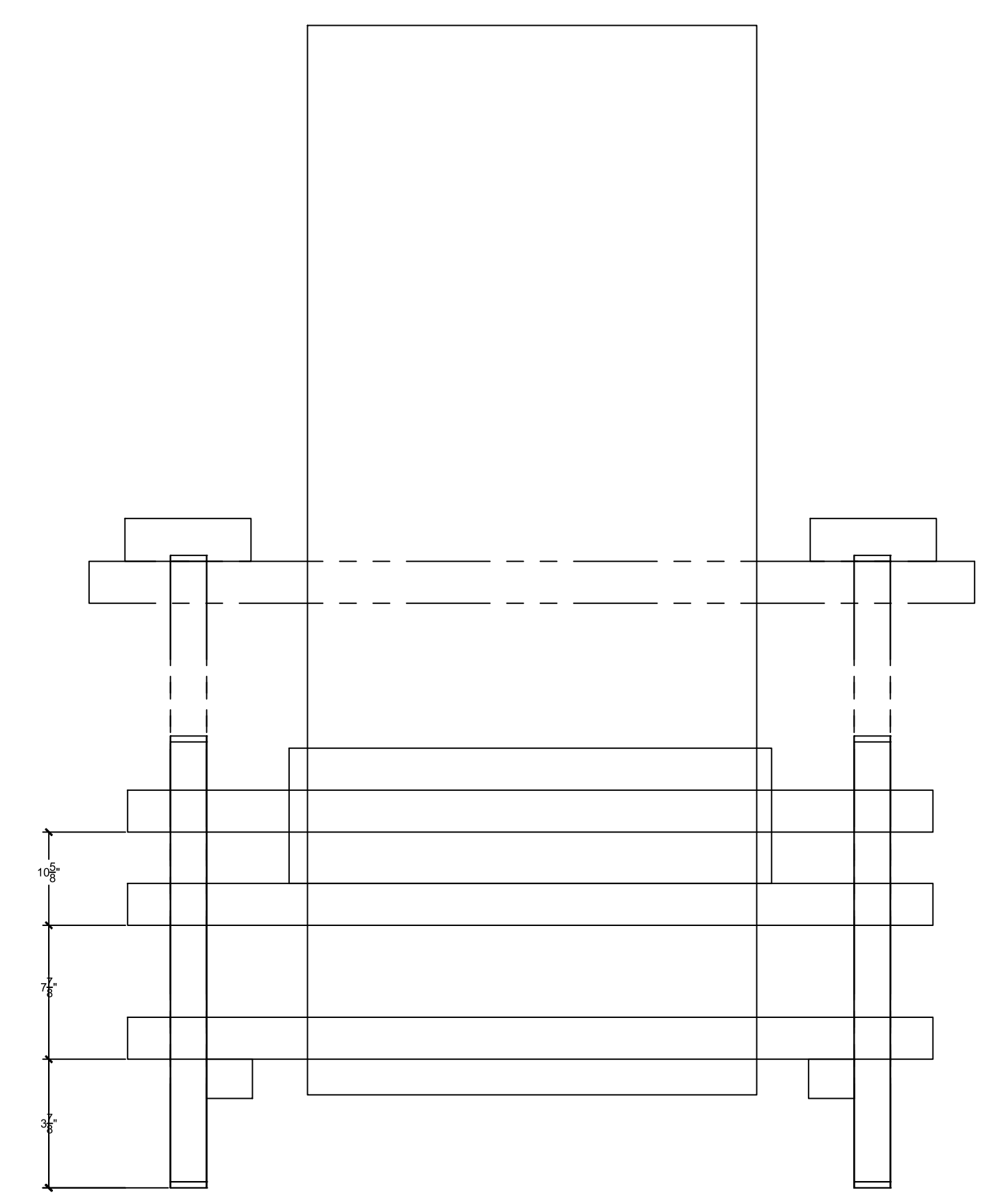

4
A-100.00 Front Elevation

PROJECT:	
ARCH 1230	
CITYTECH / INSTRUCTOR T.WU / 2015 FALL	
DWG TITLE:	
ASSIGNMENT A	
DRAWING TITLE(S)	
SEAL & SIGNATURE	DATE: 2015 09 11
	PROJECT NO. 1230_A
	DRAWING BY: Patryk Michaluk
	CHK BY: T.W.
	DWG NO: A-100.00
CADD FILE NO:	PAGE:
arch1230_wu_2015_fall_Michaluk_Patryk	of 1
-244109_A_01	