

4
A-100.00

RENDERING

DRAWING SCALE (not to scale)

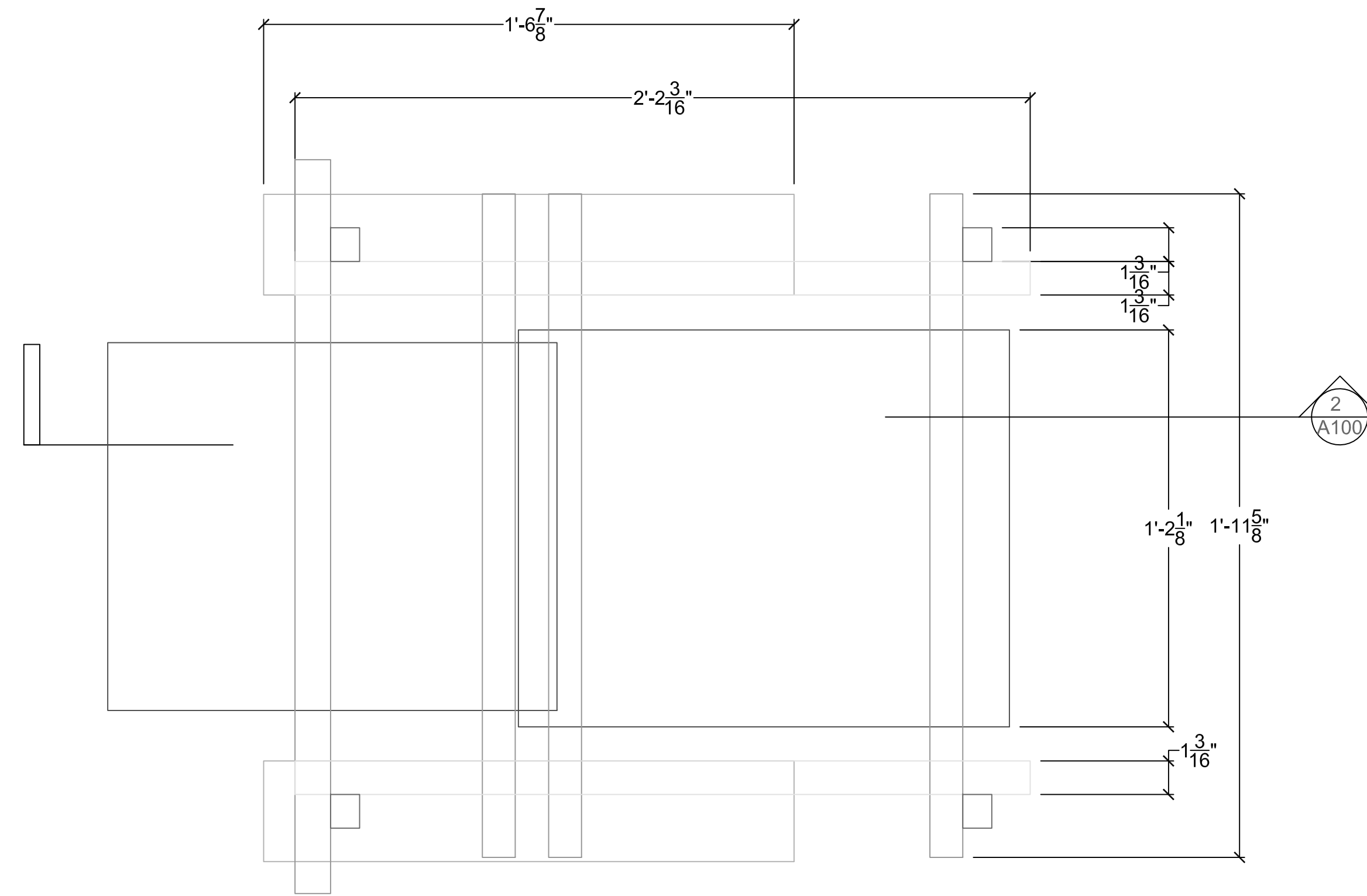

1
A-100.00

PLAN

DRAWING SCALE (3"=1'-0")

**Red And Blue Chair
Gerrit Rietveid**

The red and blue chair was originally constructed with unstained beach wood. It was first painted in 1920 but wasn't until 1923 when the famous primary colors were added.

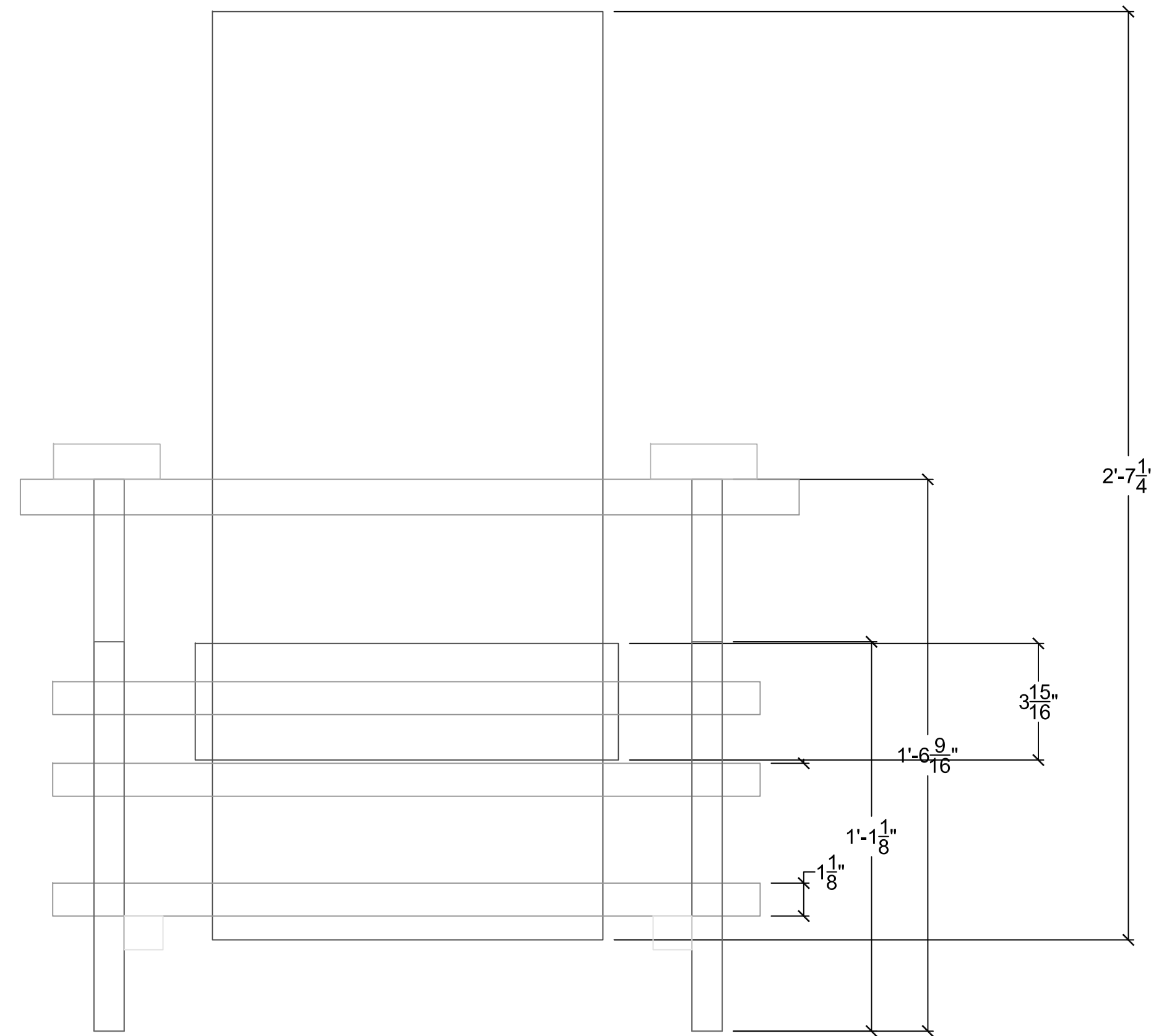

3
A-100.00

FRONT ELEVATION

DRAWING SCALE (3"=1'-0")

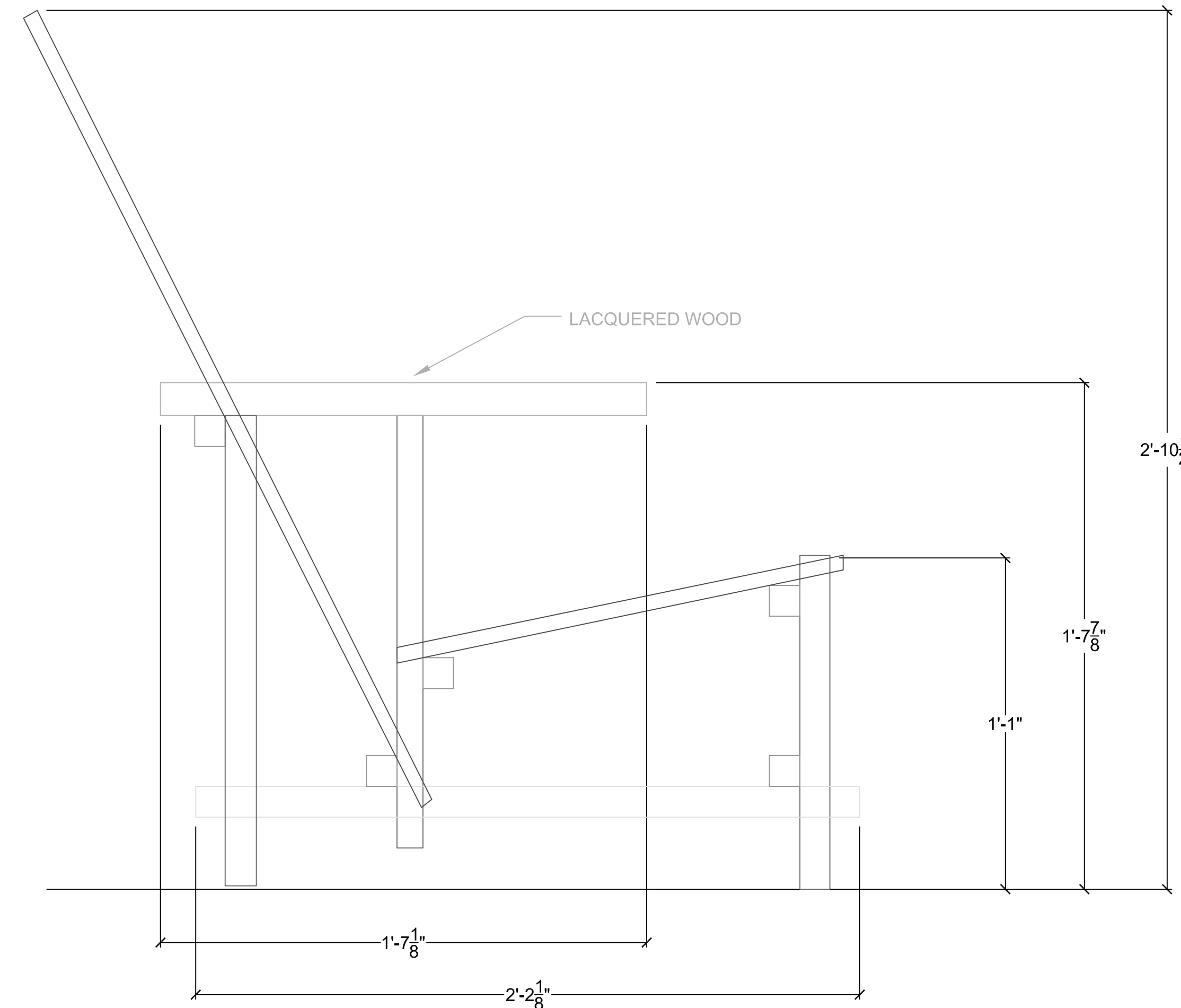

2
A-100.00

SECTION

DRAWING SCALE (3"=1'-0")

ARCH 1230
CITYTECH / INSTRUCTOR T.WU / 2015 FALL

ASSIGNMENT A
DRAWING TITLE(S): DESIGNER CHAIR

DATE:	2015 09 11
PROJECT NO.:	1230_A
DRAWING BY:	STUDENT NAME
CHK BY:	INSTRUCTOR'S INITIALS
DWG NO.:	A-100.00

CADD FILE NO.:	arch1230_wu_2015_fall_Salazar_Arrindaesign_A_01	PAGE:	1 of 1
----------------	---	-------	--------