





Consultant  
Address  
Address  
Phone  
Fax  
e-mail

Francisco Morales  
Academic Campus

---

Full Floor Plan

# A100.FP

Scale	1/16" = 1'-0"
-------	---------------

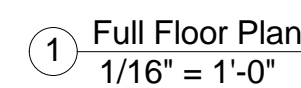

Consultant  
Address  
Address  
Phone  
Fax  
e-mail

Francisco Morales
Academic Campus
Atrium Floor Plan

A101.A

Scale 1/8" = 1'-0"

Consultant  
Address  
Address  
Phone  
Fax  
e-mail

[illegible]

Project number	Project Number
Date	Fall 2011
Drawn by	Author
Checked by	Checker

Scale	1/8" = 1'-0"
-------	--------------

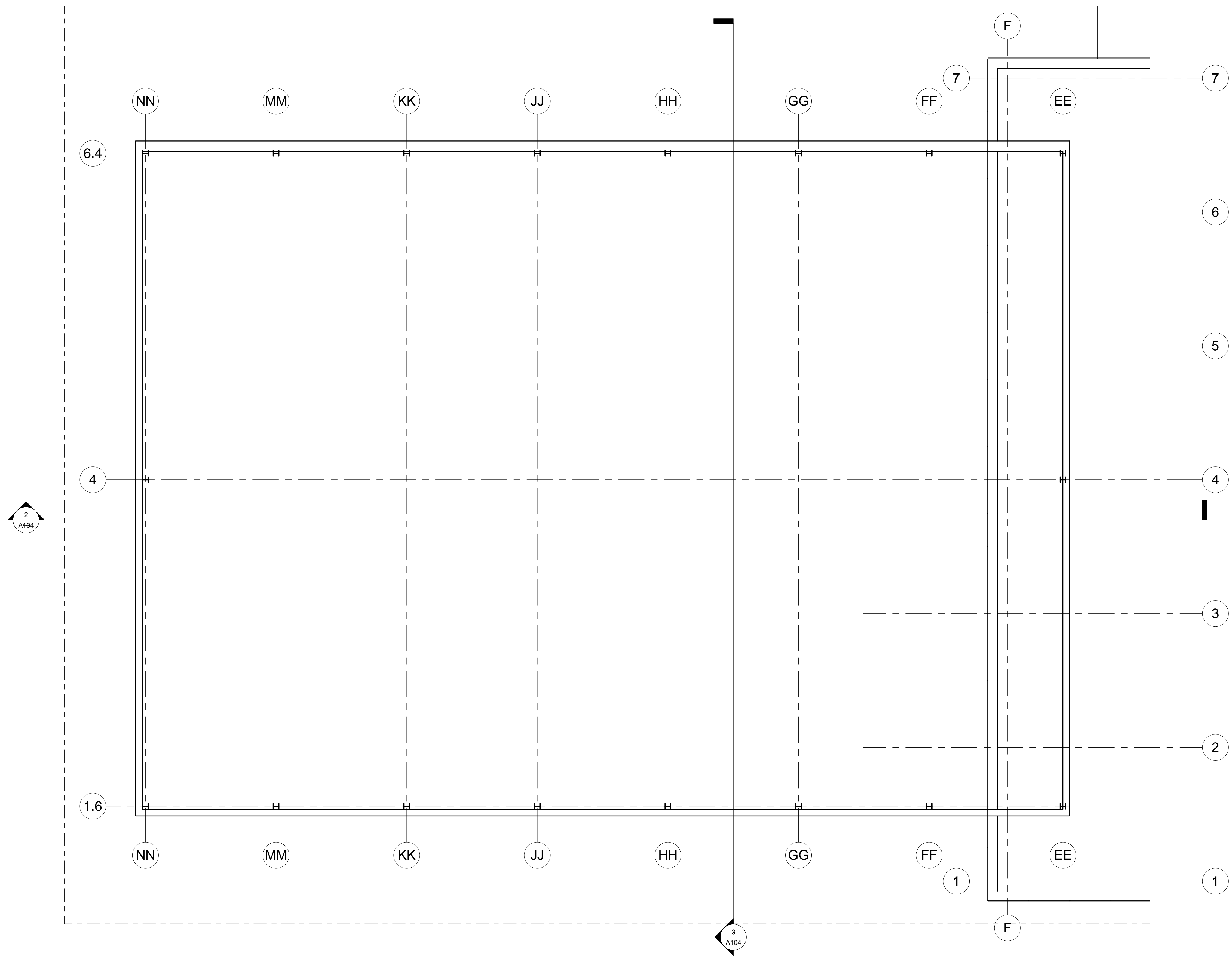

① Level 1 1/8 Gym  
1/8" = 1'-0"



Consultant  
Address  
Address  
Phone  
Fax  
e-mail

Consultant  
Address  
Address  
Phone  
Fax  
e-mail

Consultant  
Address  
Address  
Phone  
Fax  
e-mail

Consultant  
Address  
Address  
Phone  
Fax  
e-mail

Consultant  
Address  
Address  
Phone  
Fax  
e-mail

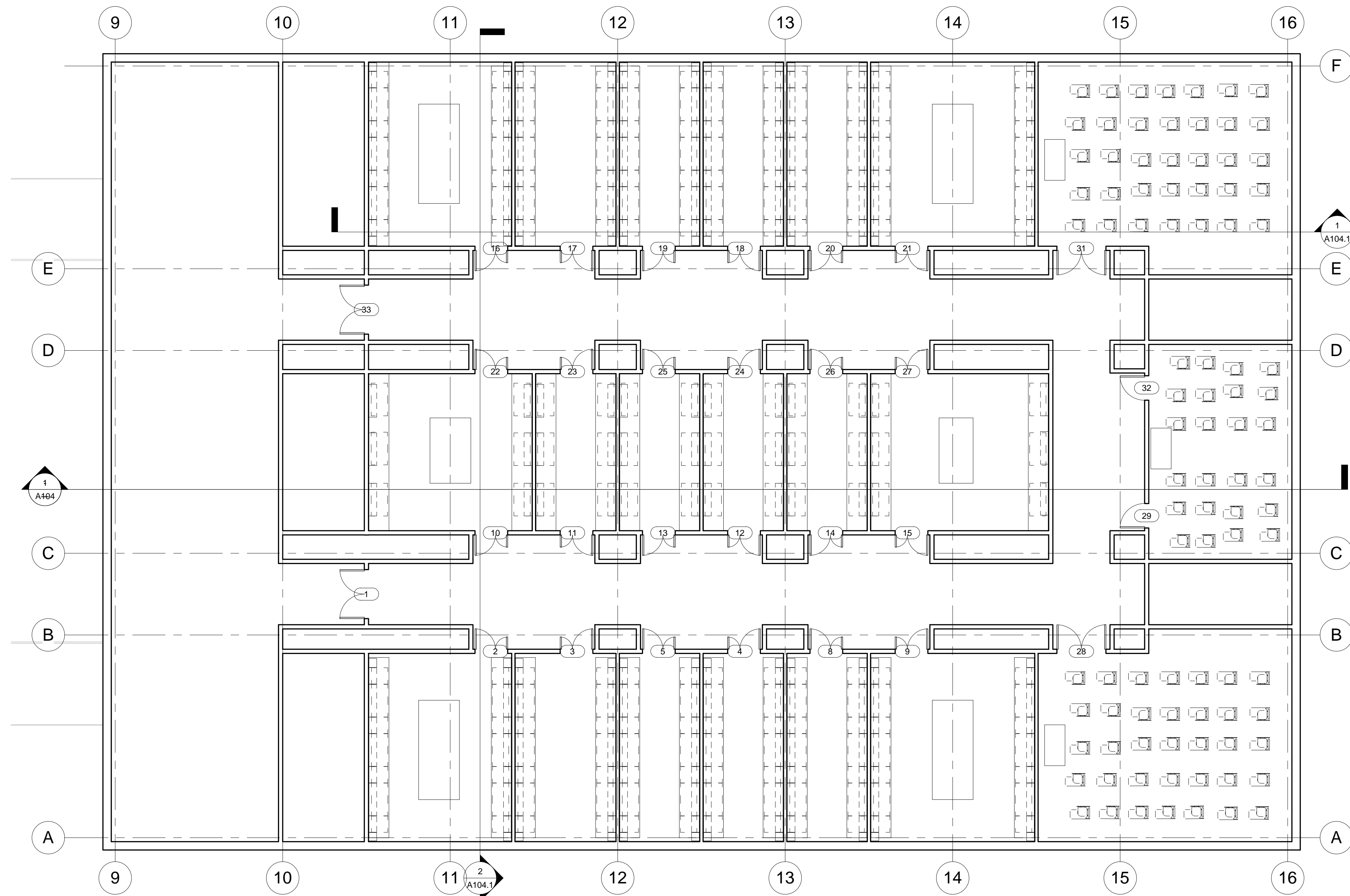

1 Lab Third Floor Plan  
1/8" = 1'-0"

[illegible]

Francisco Morales  
Academic Campus  
Third Floor Plan

Project number	Project Number
Date	Fall 2011
Drawn by	Author
Checked by	Checker

A101.L.1

Scale	1/8" = 1'-0"
-------	--------------







Consultant  
Address  
Address  
Phone  
Fax  
e-mail

Francisco Morales  
Academic Campus  
Gym Trusses

A102.G

Scale	1/8" = 1'-0"
-------	--------------

12/20/2011 11:13:04 AM

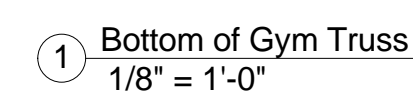



Consultant  
Address  
Address  
Phone  
Fax  
e-mail

[illegible]

Project number	Project Number
Date	Fall 2011
Drawn by	Author
Checked by	Checker

Scale	1/16" = 1'-0"
-------	---------------

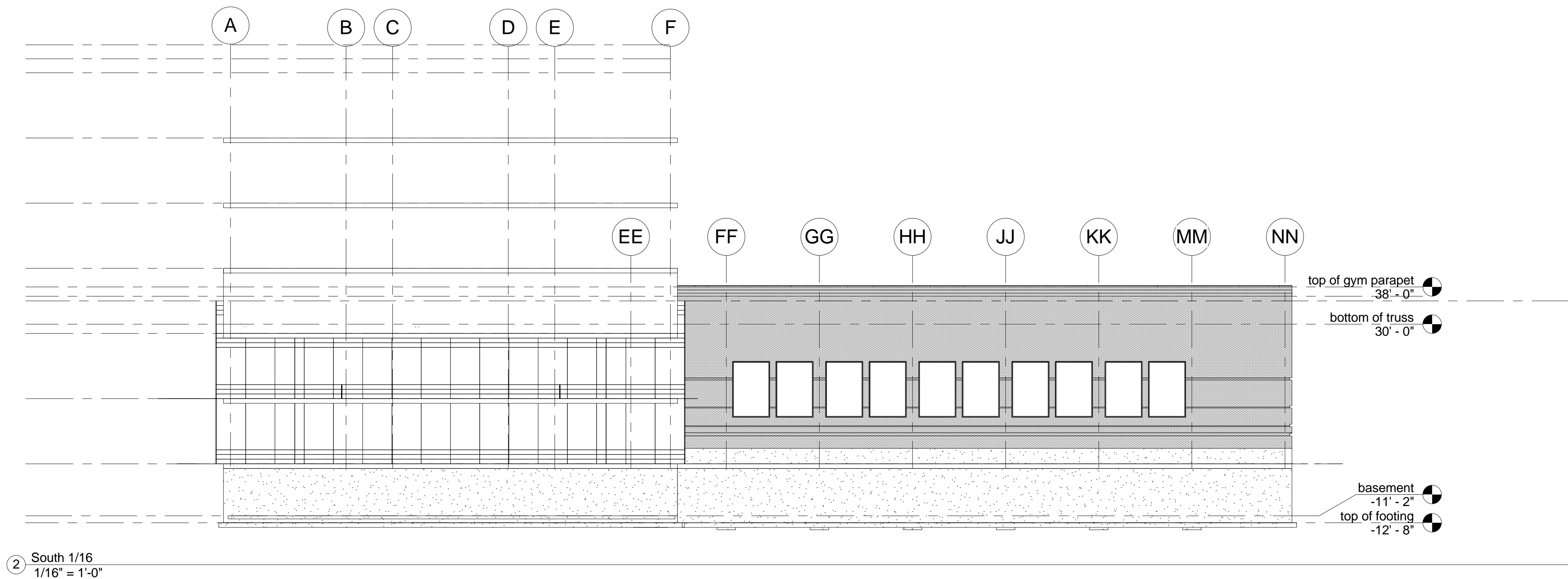
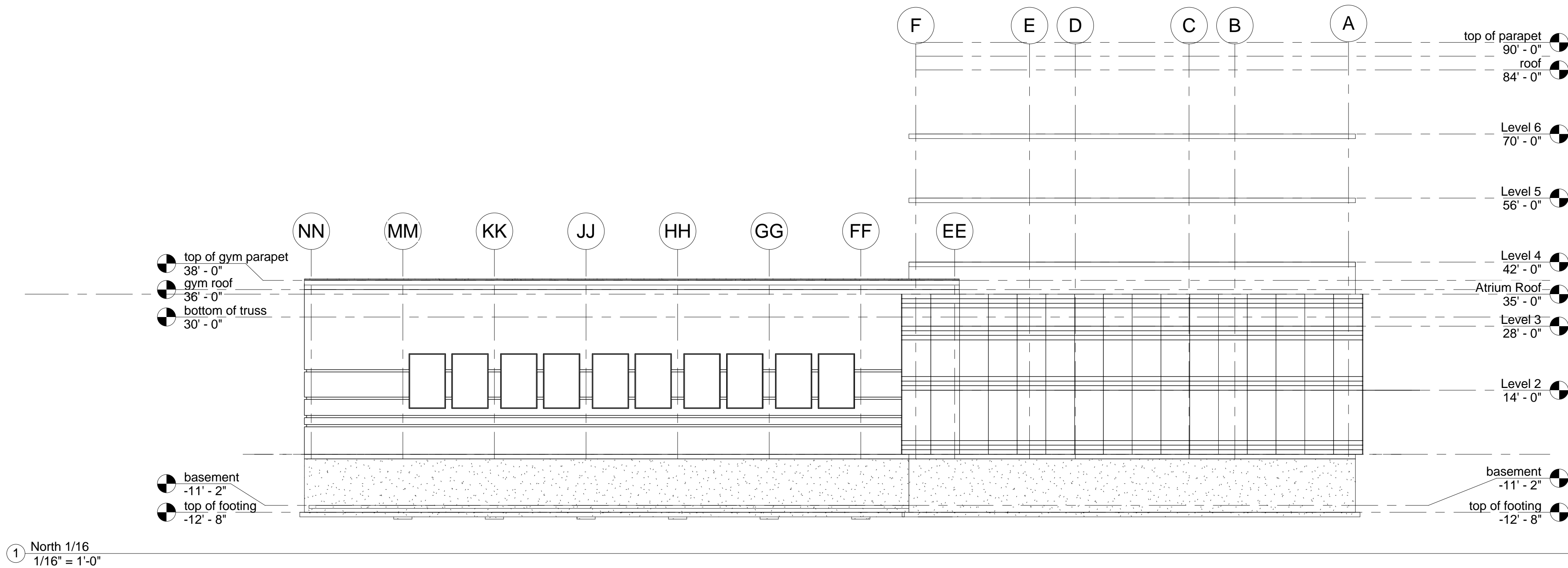

Consultant  
Address  
Address  
Phone  
Fax  
e-mail

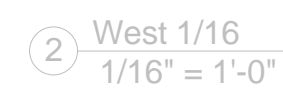
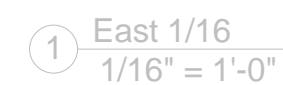

Francisco Morales  
Academic Campus  
East, West Elevation

A103.2

Scale  $1/16" = 1'-0"$

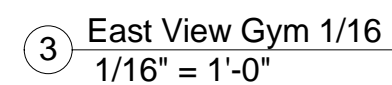
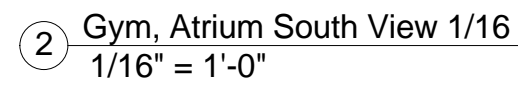
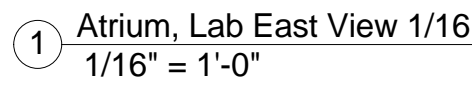

Consultant  
Address  
Address  
Phone  
Fax  
e-mail

[illegible]

Project number	Project Number
Date	Fall 2011
Drawn by	Author
Checked by	Checker

Scale  $1/8" = 1'-0"$

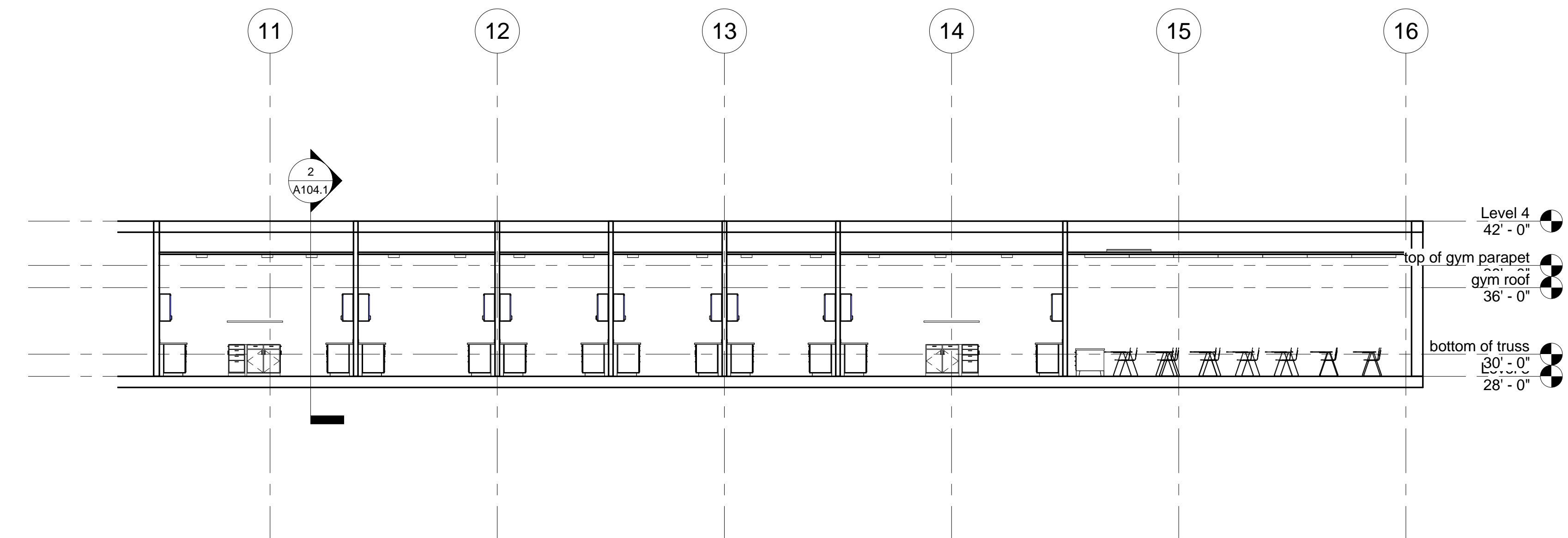

① Third Floor East view  
1/8" = 1'-0"

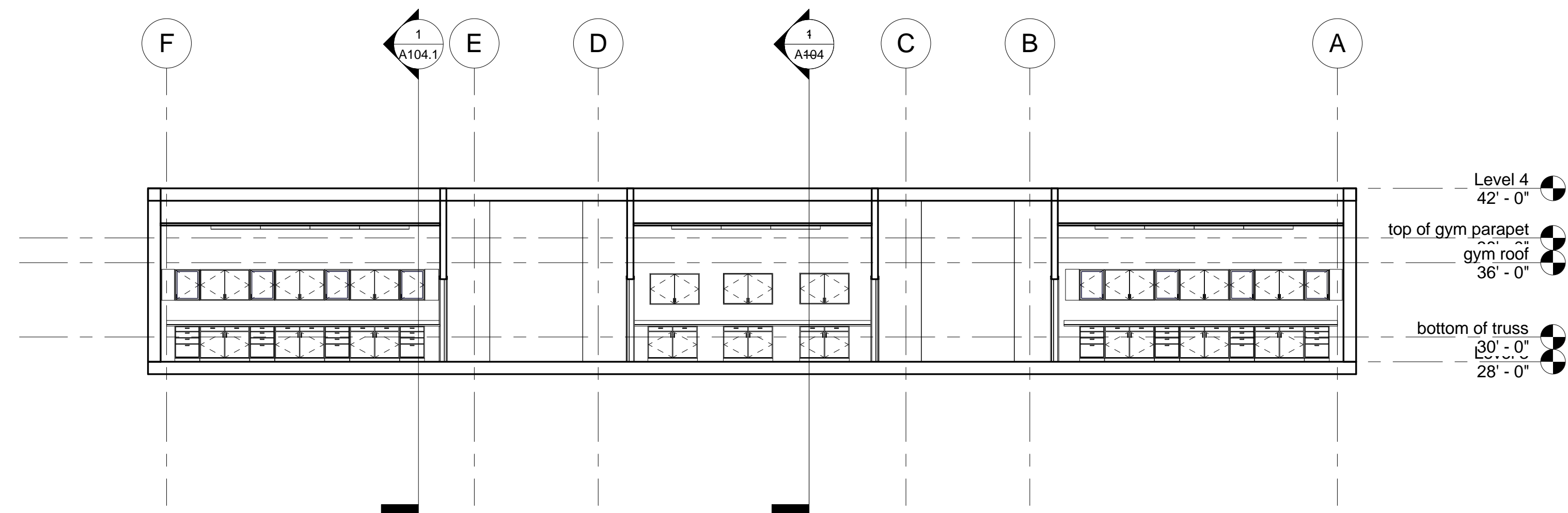

② Third Floor South View  
1/8" = 1'-0"





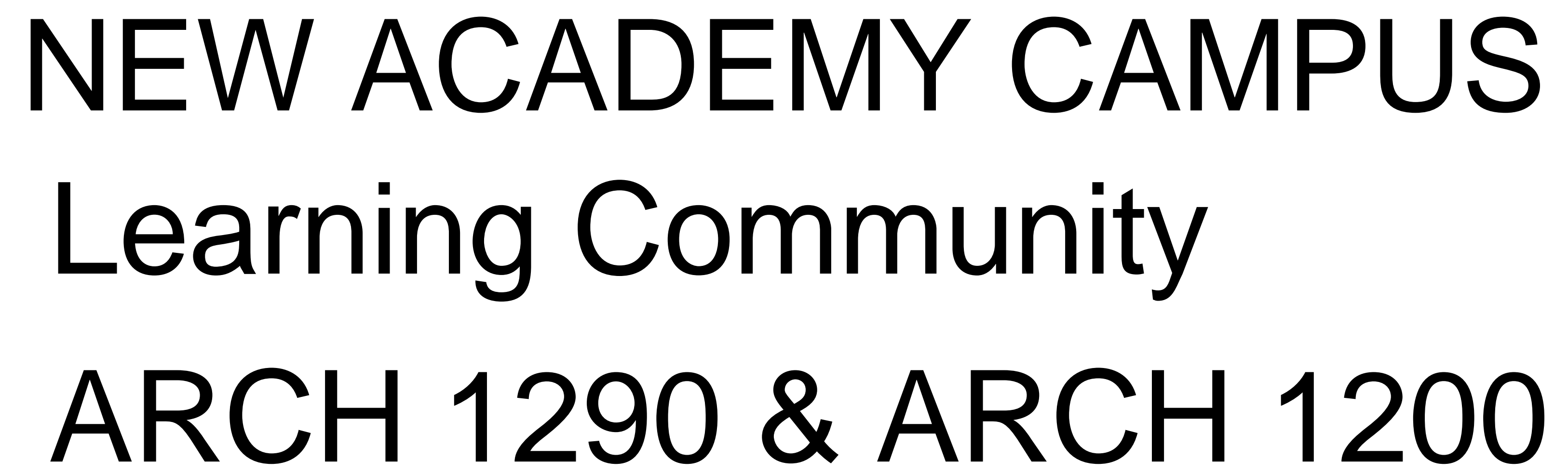

# Fall 2011

Level 3	1	Interior Doors	Double-Flush: 72" x 84"		7' - 0"	72" x 84"	12	6' - 0"
Level 3	2	Interior Doors	Double-Uneven: 48" x 80"		6' - 8"	48" x 80"	16	4' - 0"
Level 3	3	Interior Doors	Double-Uneven: 48" x 80"		6' - 8"	48" x 80"	16	4' - 0"
Level 3	4	Interior Doors	Double-Uneven: 48" x 80"		6' - 8"	48" x 80"	16	4' - 0"
Level 3	5	Interior Doors	Double-Uneven: 48" x 80"		6' - 8"	48" x 80"	16	4' - 0"
Level 3	8	Interior Doors	Double-Uneven: 48" x 80"		6' - 8"	48" x 80"	16	4' - 0"
Level 3	9	Interior Doors	Double-Uneven: 48" x 80"		6' - 8"	48" x 80"	16	4' - 0"
Level 3	10	Interior Doors	Double-Uneven: 48" x 80"		6' - 8"	48" x 80"	16	4' - 0"
Level 3	11	Interior Doors	Double-Uneven: 48" x 80"		6' - 8"	48" x 80"	16	4' - 0"
Level 3	12	Interior Doors	Double-Uneven: 48" x 80"		6' - 8"	48" x 80"	16	4' - 0"
Level 3	13	Interior Doors	Double-Uneven: 48" x 80"		6' - 8"	48" x 80"	16	4' - 0"
Level 3	14	Interior Doors	Double-Uneven: 48" x 80"		6' - 8"	48" x 80"	16	4' - 0"
Level 3	15	Interior Doors	Double-Uneven: 48" x 80"		6' - 8"	48" x 80"	16	4' - 0"
Level 3	16	Interior Doors	Double-Uneven: 48" x 80"		6' - 8"	48" x 80"	16	4' - 0"
Level 3	17	Interior Doors	Double-Uneven: 48" x 80"		6' - 8"	48" x 80"	16	4' - 0"
Level 3	18	Interior Doors	Double-Uneven: 48" x 80"		6' - 8"	48" x 80"	16	4' - 0"
Level 3	19	Interior Doors	Double-Uneven: 48" x 80"		6' - 8"	48" x 80"	16	4' - 0"
Level 3	20	Interior Doors	Double-Uneven: 48" x 80"		6' - 8"	48" x 80"	16	4' - 0"
Level 3	21	Interior Doors	Double-Uneven: 48" x 80"		6' - 8"	48" x 80"	16	4' - 0"
Level 3	22	Interior Doors	Double-Uneven: 48" x 80"		6' - 8"	48" x 80"	16	4' - 0"
Level 3	23	Interior Doors	Double-Uneven: 48" x 80"		6' - 8"	48" x 80"	16	4' - 0"
Level 3	24	Interior Doors	Double-Uneven: 48" x 80"		6' - 8"	48" x 80"	16	4' - 0"
Level 3	25	Interior Doors	Double-Uneven: 48" x 80"		6' - 8"	48" x 80"	16	4' - 0"
Level 3	26	Interior Doors	Double-Uneven: 48" x 80"		6' - 8"	48" x 80"	16	4' - 0"
Level 3	27	Interior Doors	Double-Uneven: 48" x 80"		6' - 8"	48" x 80"	16	4' - 0"
Level 3	28	Interior Doors	Double-Flush: 72" x 84"		7' - 0"	72" x 84"	12	6' - 0"
Level 3	29	Interior Doors	Single-Flush: 36" x 84"		7' - 0"	36" x 84"	1	3' - 0"
Level 3	31	Interior Doors	Double-Flush: 72" x 84"		7' - 0"	72" x 84"	12	6' - 0"
Level 3	32	Interior Doors	Single-Flush: 36" x 84"		7' - 0"	36" x 84"	1	3' - 0"
Level 3	33	Interior Doors	Double-Flush: 72" x 84"		7' - 0"	72" x 84"	12	6' - 0"

Fixed: gym 96" x 144"			B2020100	Windows	13
Fixed: gym 96" x 144"			B2020100	Windows	14
Fixed: gym 96" x 144"			B2020100	Windows	15
Fixed: gym 96" x 144"			B2020100	Windows	16
Fixed: gym 96" x 144"			B2020100	Windows	17
Fixed: gym 96" x 144"			B2020100	Windows	18
Fixed: gym 96" x 144"			B2020100	Windows	19
Fixed: gym 96" x 144"			B2020100	Windows	20
Fixed: gym 96" x 144"			B2020100	Windows	23
Fixed: gym 96" x 144"			B2020100	Windows	24
Fixed: gym 96" x 144"			B2020100	Windows	25
Fixed: gym 96" x 144"			B2020100	Windows	26
Fixed: gym 96" x 144"			B2020100	Windows	27
Fixed: gym 96" x 144"			B2020100	Windows	28
Fixed: gym 96" x 144"			B2020100	Windows	29
Fixed: gym 96" x 144"			B2020100	Windows	30
Fixed: gym 96" x 144"			B2020100	Windows	31
Fixed: gym 96" x 144"			B2020100	Windows	32
Fixed: gym 96" x 144"			B2020100	Windows	33
Fixed: gym 96" x 144"			B2020100	Windows	34

Column Foundation Details	A100.F
Atrium Floor Plan	A101.A
Gym Floor Plan	A101.G
Lab Floor Plan	A101.L
Full Floor Plan	A100.FP
Basement Floor Plan	A100.B
East, West Elevation	A103.2
North, South Elevation	A103.1
Building Sections	A104
Third Floor Elevations	A104.1
Third Floor Plan	A101.L.1
Third Floor Ceiling Plan	A102.L
Gym Trusses	A102.G
Atrium Roof	A102.A
Perspective Views	A105
Sheet Cover	A

[www.autodesk.com/revit](http://www.autodesk.com/revit)

Consultant  
Address  
Address  
Phone  
Fax  
e-mail

<h1>Francisco Morales</h1> <h2>Academic Campus</h2> <h3>Sheet Cover</h3>	
Project number	Project Number
Date	Fall 2011
Drawn by	Francisco
Checked by	Checker
<h1>A</h1>	
Scale	