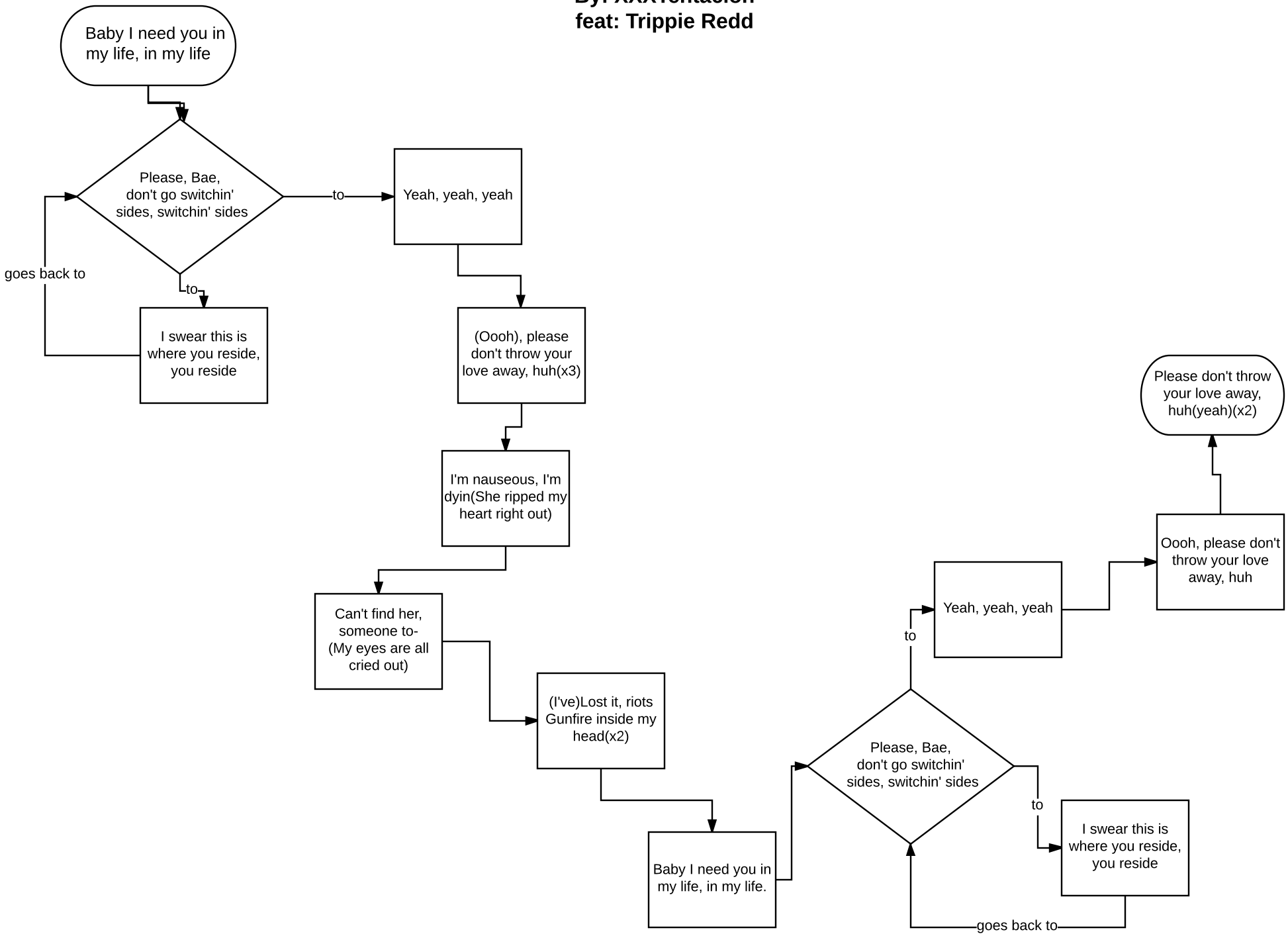F#ck Love
By: XXXTentacion
feat: Trippie Redd