

The City College Of Technology  
ARCH 3630- Advanced Detailing Studio  
PROF. Aptekar

Michelle Yang  
Date: 02/20/2014

Assignment #6

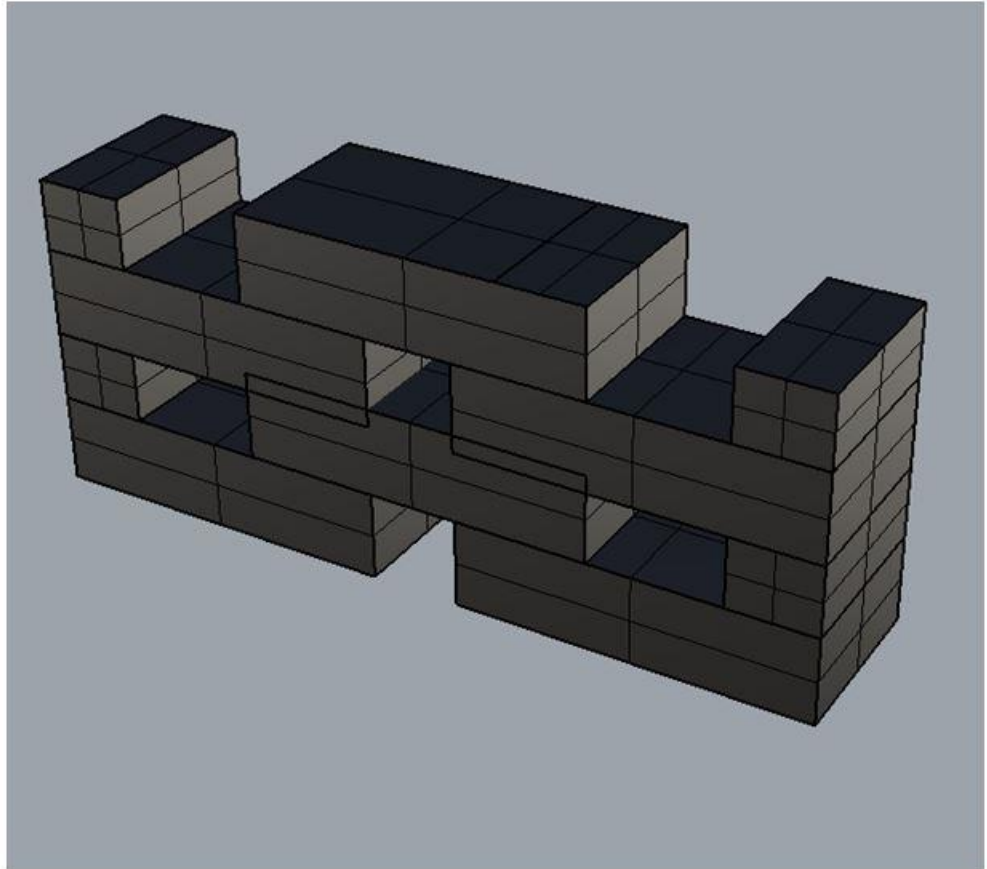
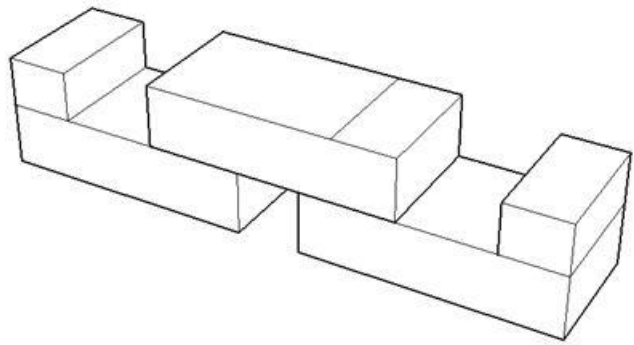

The City College Of Technology  
ARCH 3630- Advanced Detailing Studio  
PROF. Aptekar

Assignment #6

Michelle Yang  
Date: 02/20/2014

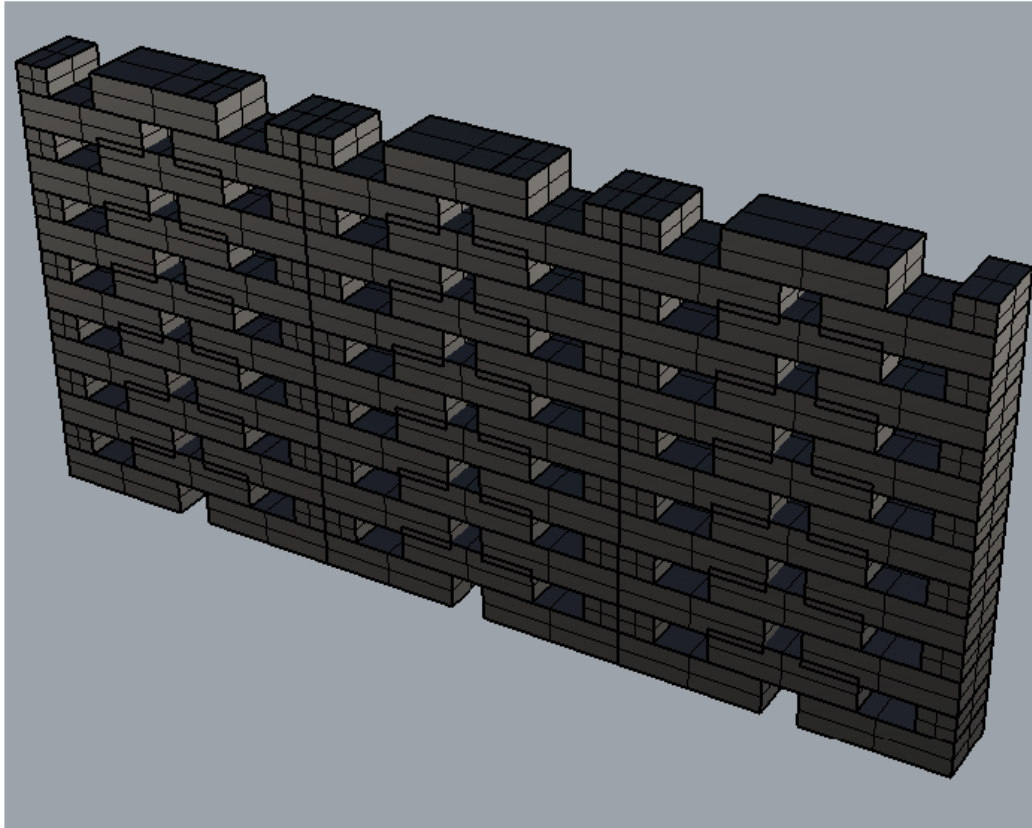

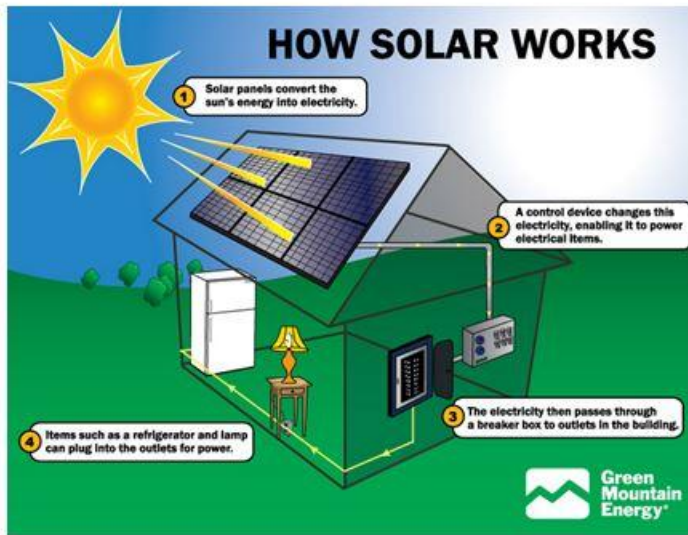

**Canadian Solar MaxPower  
CS6X-305P 305W Poly  
SLV/WHT 1000V Solar Panel**

**General Information**

**Manufacturer:** [Canadian Solar](#)

**Model ID/Number:** CS6X-305P

**Product Line:** CS6X

**Made in:**

**Safety Ratings & Certifications:**



**CivicSolar Part #:** cs-97041  
**Manufacturer Part #:** CS6X-305P  
**Manufacturer:** [Canadian Solar](#)  
**Product Category:** [Solar Panels](#)

*All prices are in US Dollars*

Qty	Unit Price	Extended Price
24	\$291.78	\$7,002.72

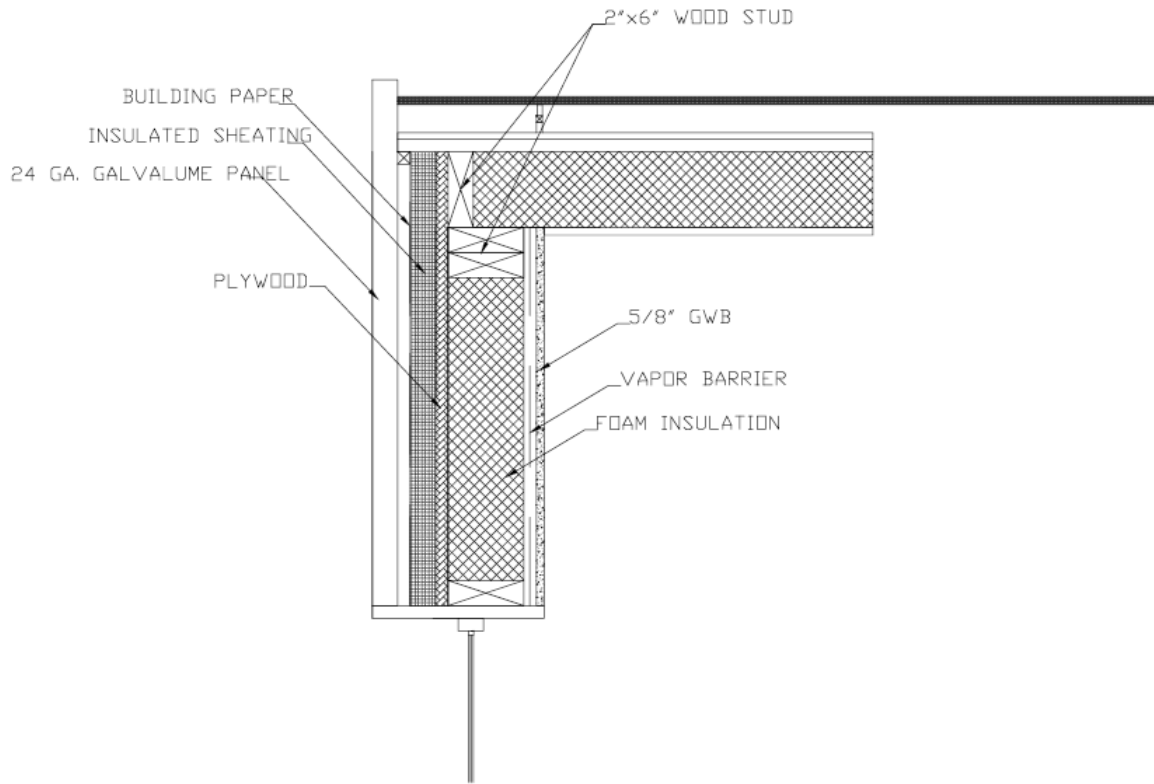

ROOF DETAIL

SCALE: 1-1/2" = 1'-0"

ARCH 3630  
 Prof. Aptekar  
 Assignment#

ARCH 3630-  
 Advanced Detailing  
 Studio  
 Michelle Yang



PROJECT NO:	
DATE:	
FILE NAME:	
BY:	
CLIENT:	
DATE: 10/2/2014	
DRAWING:	
SECTION DETAILS	
SCALE: 1/2"=1'-0"	
PAGE:	
1	
2	
3	
4	
5	
6	
7	

PRODUCED BY AN AUTODESK EDUCATIONAL PRODUCT

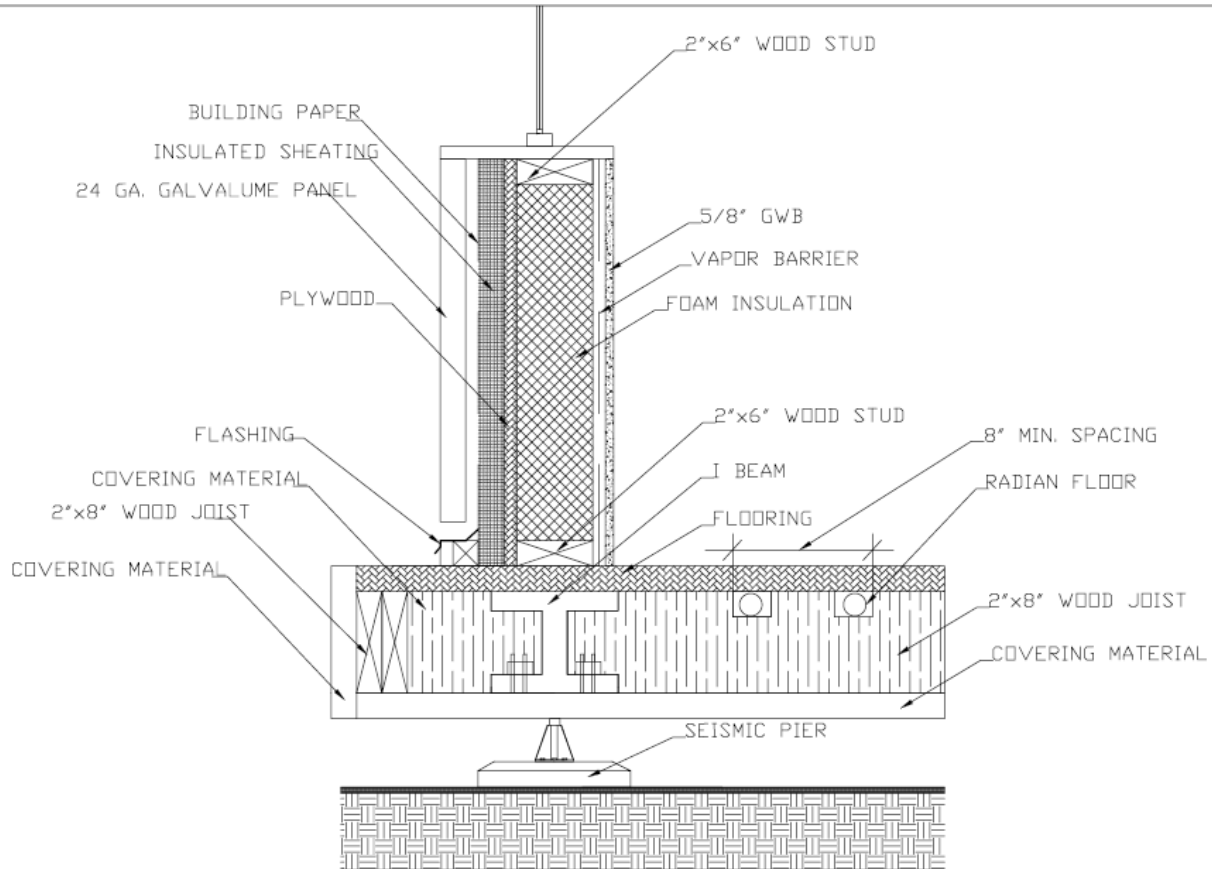

FLOOR DETAIL  
SCALE: 1-1/2" = 1'-0"

ARCH 3630  
Prof. Aptekar  
Assignment#

ARCH 3630-  
Advanced Detailing  
Studio  
Michelle Yang



PROJECT NO:	
AREA:	
FILE NAME:	
BY:	
CLIENT:	
DATE:	03/20/2014
DRAWING:	FLOOR SECTION DETAILS
SCALE:	1-1/2" = 1'-0"
PAGE:	

PRODUCED BY AN AUTODESK EDUCATIONAL PRODUCT

PRODUCED BY AN AUTODESK EDUCATIONAL PRODUCT

PRODUCED BY AN AUTODESK EDUCATIONAL PRODUCT

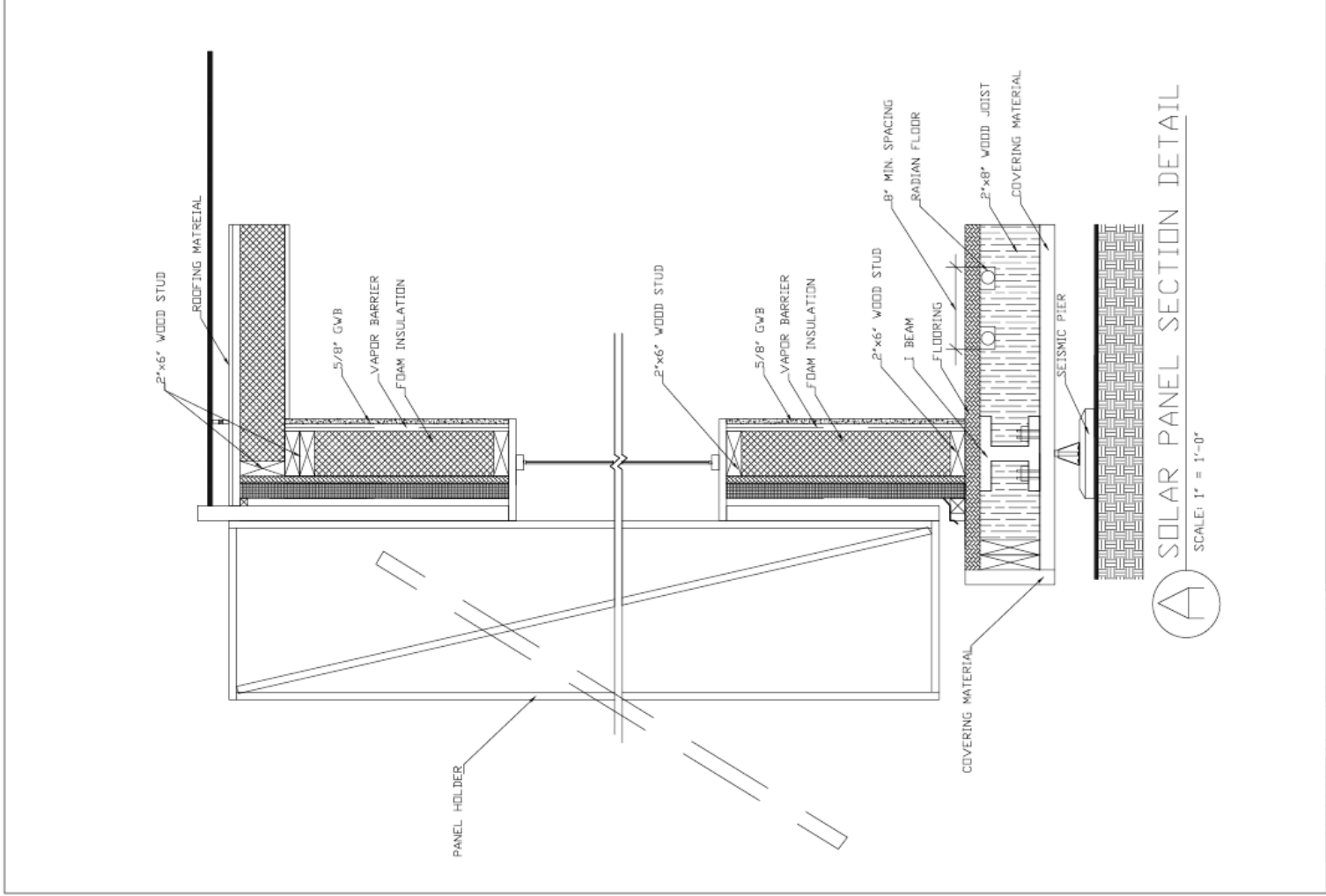

ARCH 3630

Prof. Aptekar

Assignment#

ARCH 3630-

Advanced Detailing  
Studio

Michelle Yang



PROJECT NO:

AREA:

FILE NAME:

BY:

CLASH:

DATE: 03/20/2014

DRAWING:

SOLAR PANEL SECTION

DETAILS

SCALE: 1" = 1'-0"

PAGE:

OF 1

DATE:

TIME:

USER:

SCALE:

PAGE:

OF 1

PRODUCED BY AN AUTODESK EDUCATIONAL PRODUCT

PRODUCED BY AN AUTODESK EDUCATIONAL PRODUCT

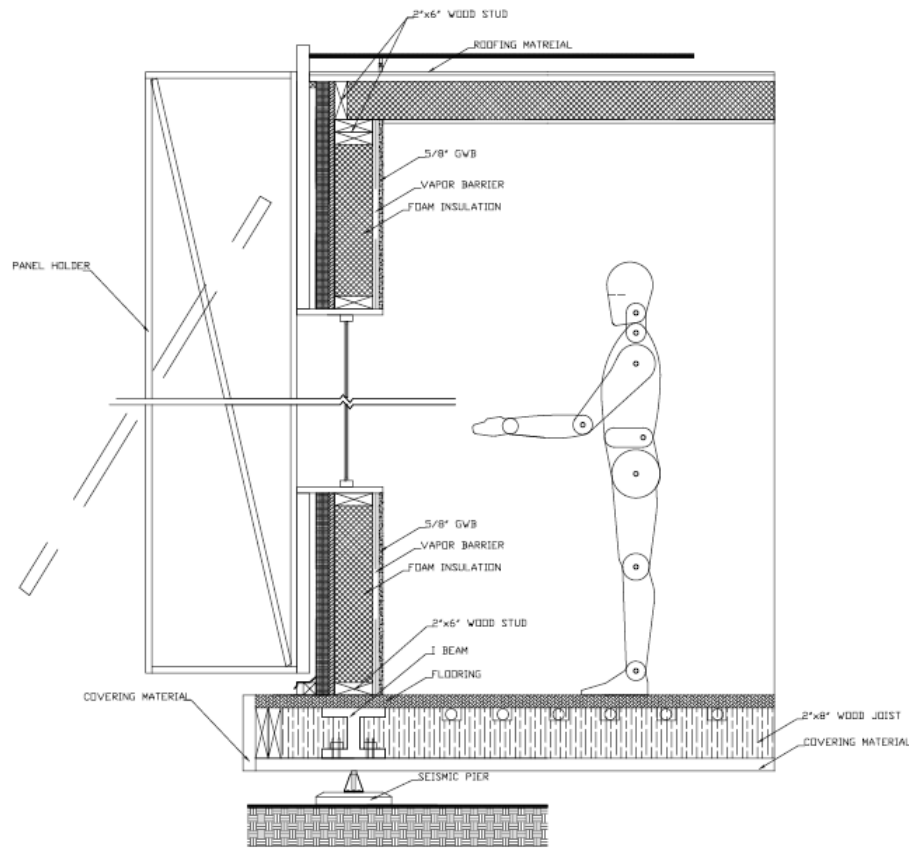

**B** SOLAR PANEL SECTION DETAIL  
 SCALE: 3/4" = 1'-0"

ARCH 3630  
 Prof. Aptekar  
 Assignment#

ARCH 3630-  
 Advanced Detailing  
 Studio  
 Michelle Yang



PROJECT NO:	
AREA:	
FILE NAME:	
BY:	
DATE:	05.20.2014
DRAWING:	SOLAR PANEL SECTION DETAILS
SCALE:	3/4"=1'-0"
PAGE:	
1	
2	
3	
4	
5	
6	

A-4

PRODUCED BY AN AUTODESK EDUCATIONAL PRODUCT

PRODUCED BY AN AUTODESK EDUCATIONAL PRODUCT





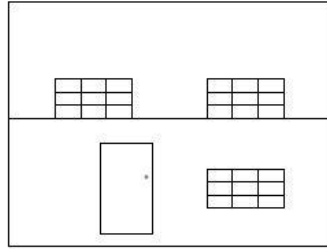

**E2** NORTH ELEVATION  
 ELEVATION DETAIL  
 SCALE: 1/8" = 1'-0"

ARCH 3630  
 Prof. Aptekar  
 Assignment#

ARCH 3630-  
 Advanced Detailing  
 Studio  
 Michelle Yang



PROJECT NO.  
 AREA  
 FILE NAME:

BY  
 CLIENT  
 DATE: 03.20.2014  
 DRAWING  
 SOUTH ELEVATION VIEW  
 DETAILS  
 SCALE: 1/8"=1'-0"  
 PAGE:

- 1
- 2
- 3
- 4
- 5
- 6
- 7
- 8
- 9
- 10

A-5B

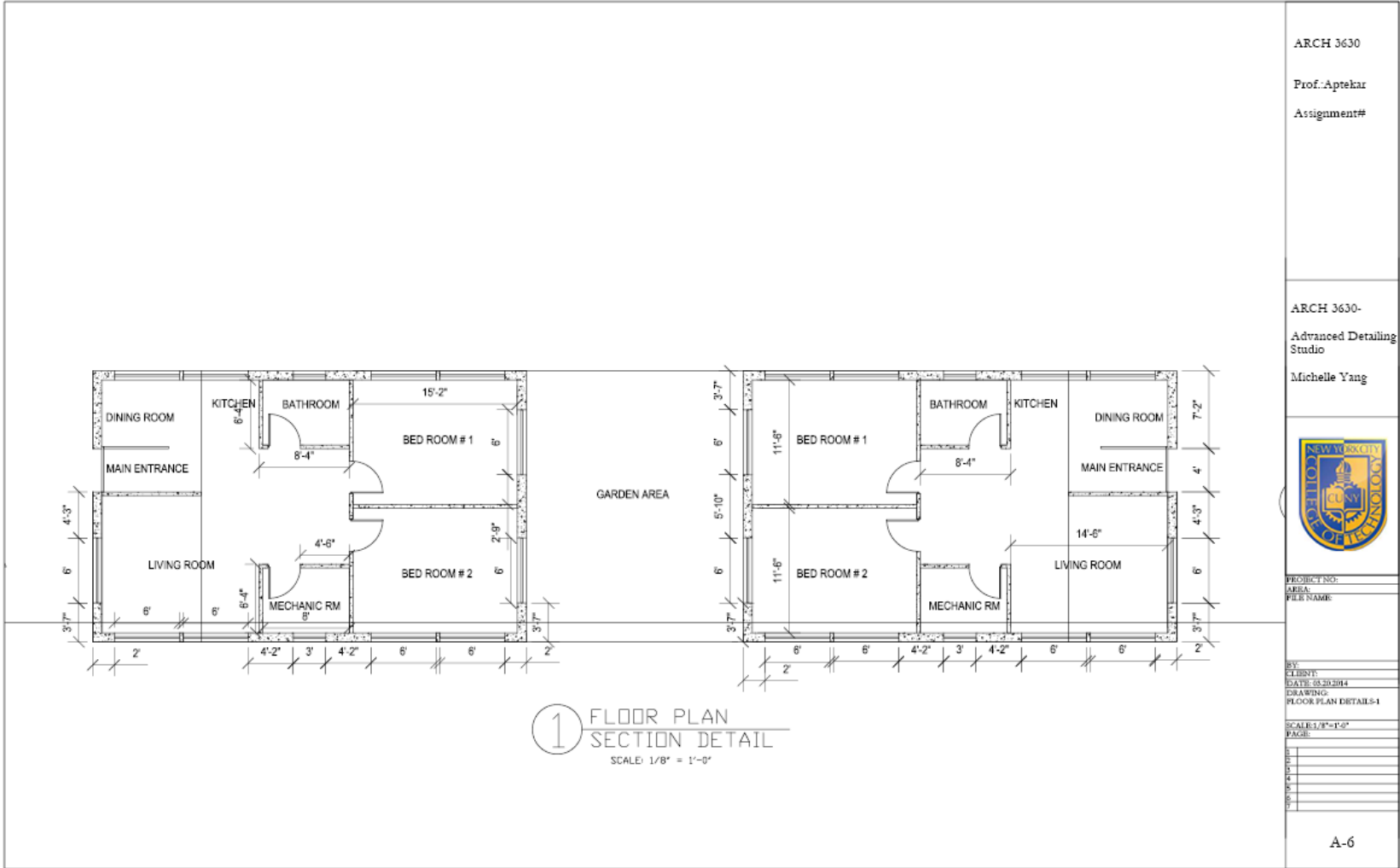

ARCH 3630  
 Prof. Aptekar  
 Assignment#

ARCH 3630-  
 Advanced Detailing  
 Studio  
 Michelle Yang



PROJECT NO:	ARCH 3630-
AREA:	Advanced Detailing Studio
FILE NAME:	Michelle Yang
BY:	
CLIENT:	
DATE:	08/20/2014
DRAWING:	FLOOR PLAN DETAILS-1
SCALE:	1/8" = 1'-0"
PAGE:	

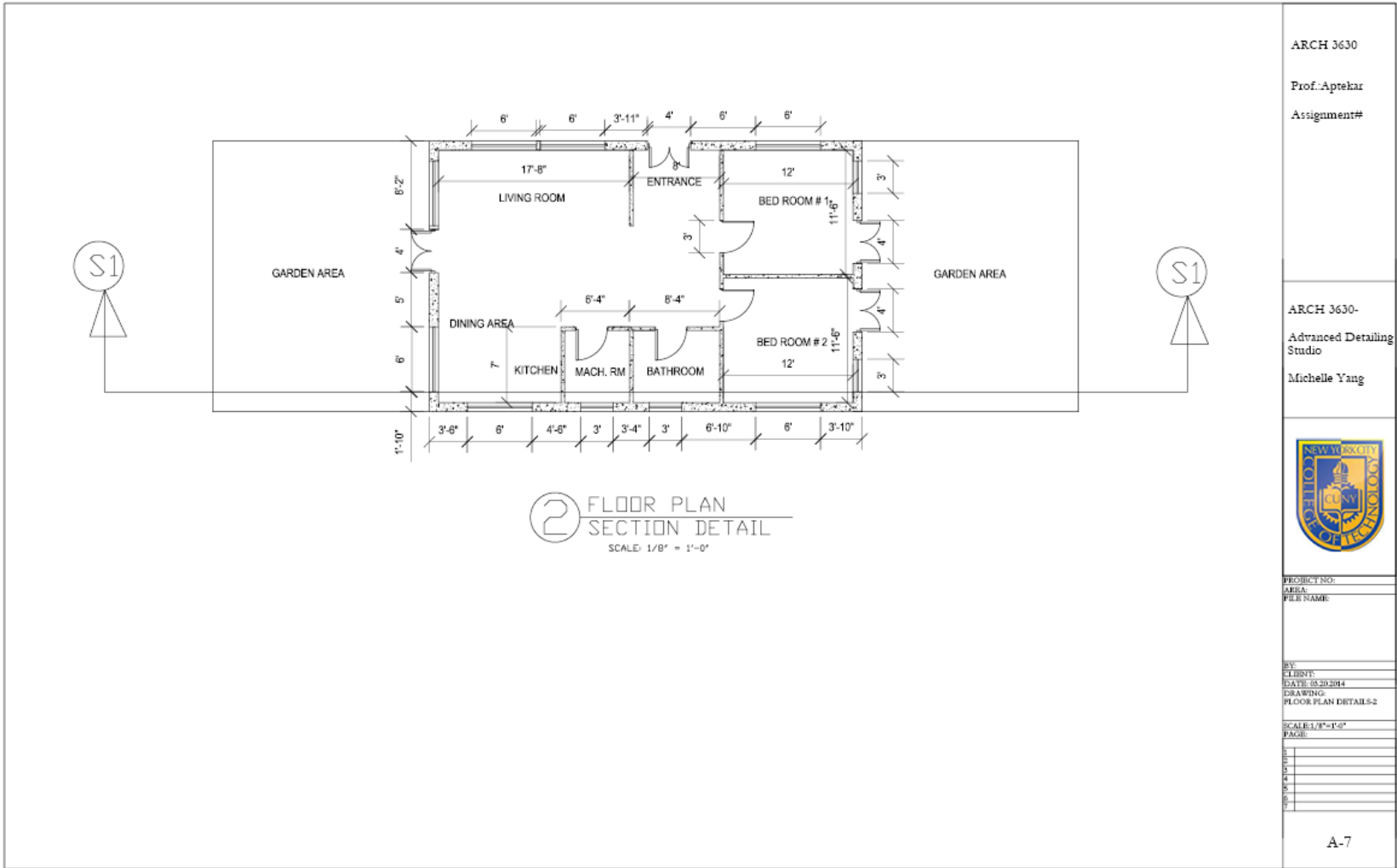

PRODUCED BY AN AUTODESK EDUCATIONAL PRODUCT

ARCH 3630  
 Prof. Aptekar  
 Assignment#

ARCH 3630-  
 Advanced Detailing  
 Studio  
 Michelle Yang



PROJECT NO:	
AREA:	
FILE NAME:	
BY:	
CLIENT:	
DATE: 05/20/2014	
DRAWING:	
FLOOR PLAN DETAILS-2	
SCALE: 1/8" = 1'-0"	
PAGE:	
1	
2	
3	
4	
5	
6	
7	

PRODUCED BY AN AUTODESK EDUCATIONAL PRODUCT

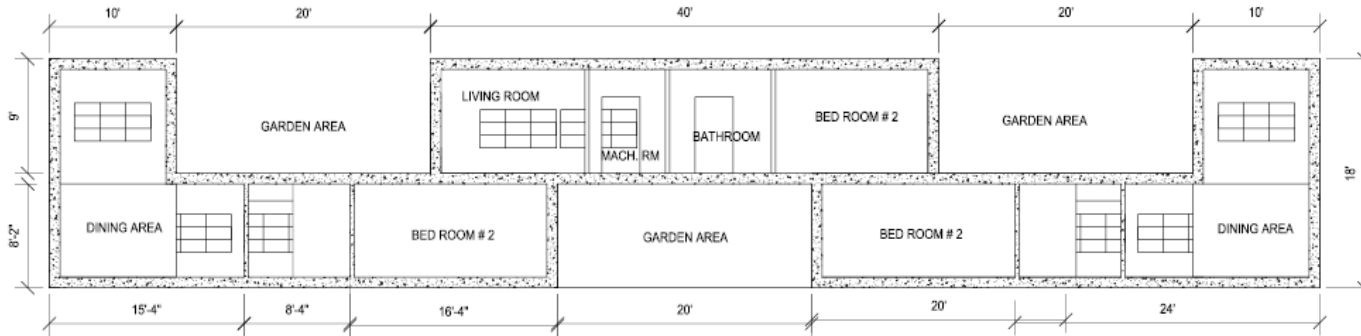

S2 FLOOR SECTION  
SECTION DETAIL  
SCALE: 1/8" = 1'-0"

ARCH 3630  
Prof. Aptekar  
Assignment#

ARCH 3630-  
Advanced Detailing  
Studio  
Michelle Yang



PROJECT NO:	
AREA:	
FILE NAME:	
BY:	
CLIENT:	
DATE: 08/20/2014	
DRAWING:	
FLOOR SECTION DETAILS-1	
SCALE: 1/8" = 1'-0"	
PAGE:	
1	
2	
3	
4	
5	
6	
7	





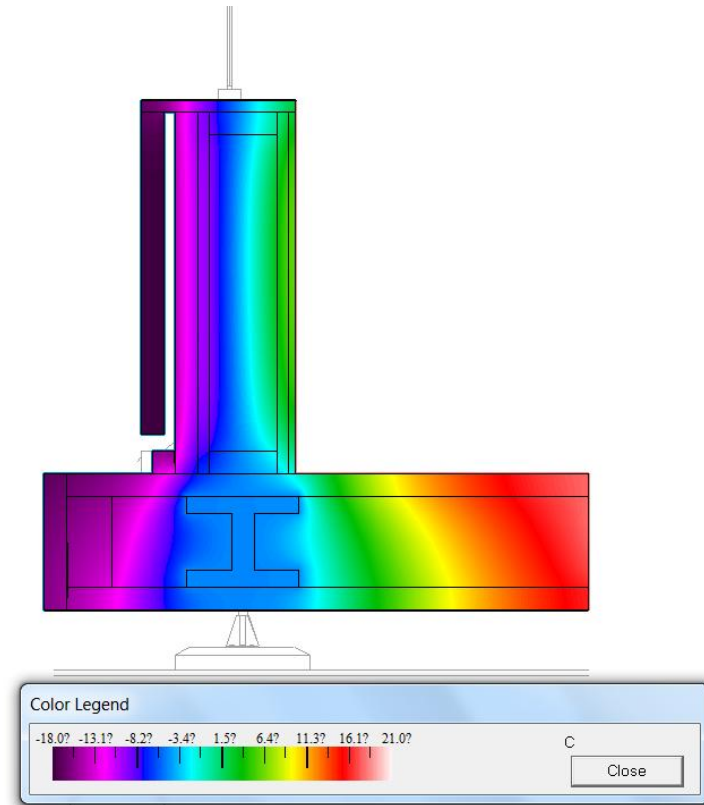
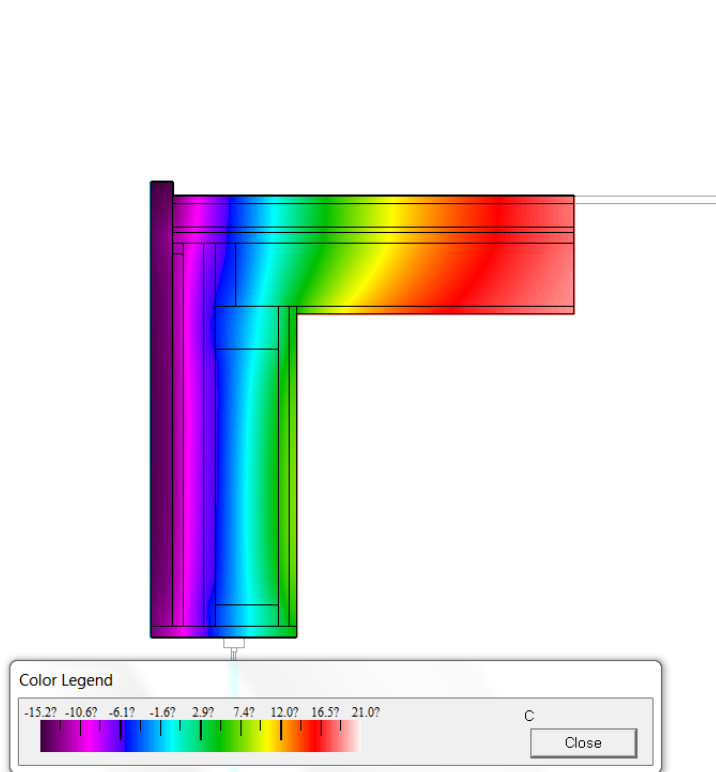

**Thermal Insulation test result:** By using the software of Therm.7 and the results are in multi colors. Each color represents difference temperature. As a result, there are no thermal bridge accords in any of the text above.