

# solar photovoltaic cell panels

## - Lumos PV panels

modules dimensions: 64" x 41" x 1.38"

## - Team Czech PV panels

modules dimensions: 13" x 8" x 0.31"

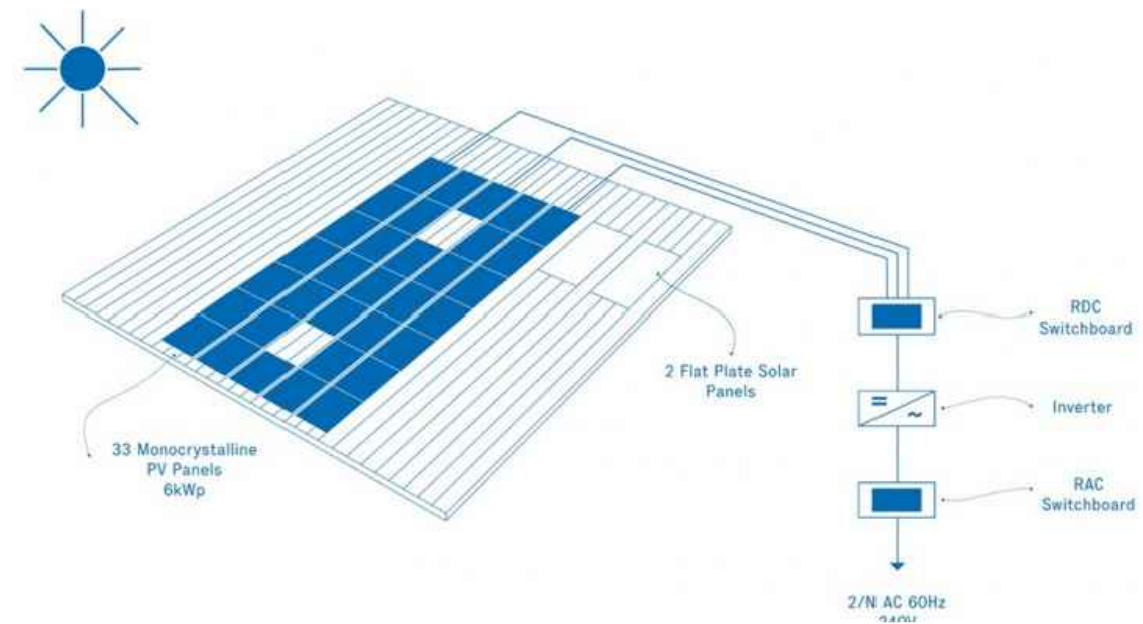
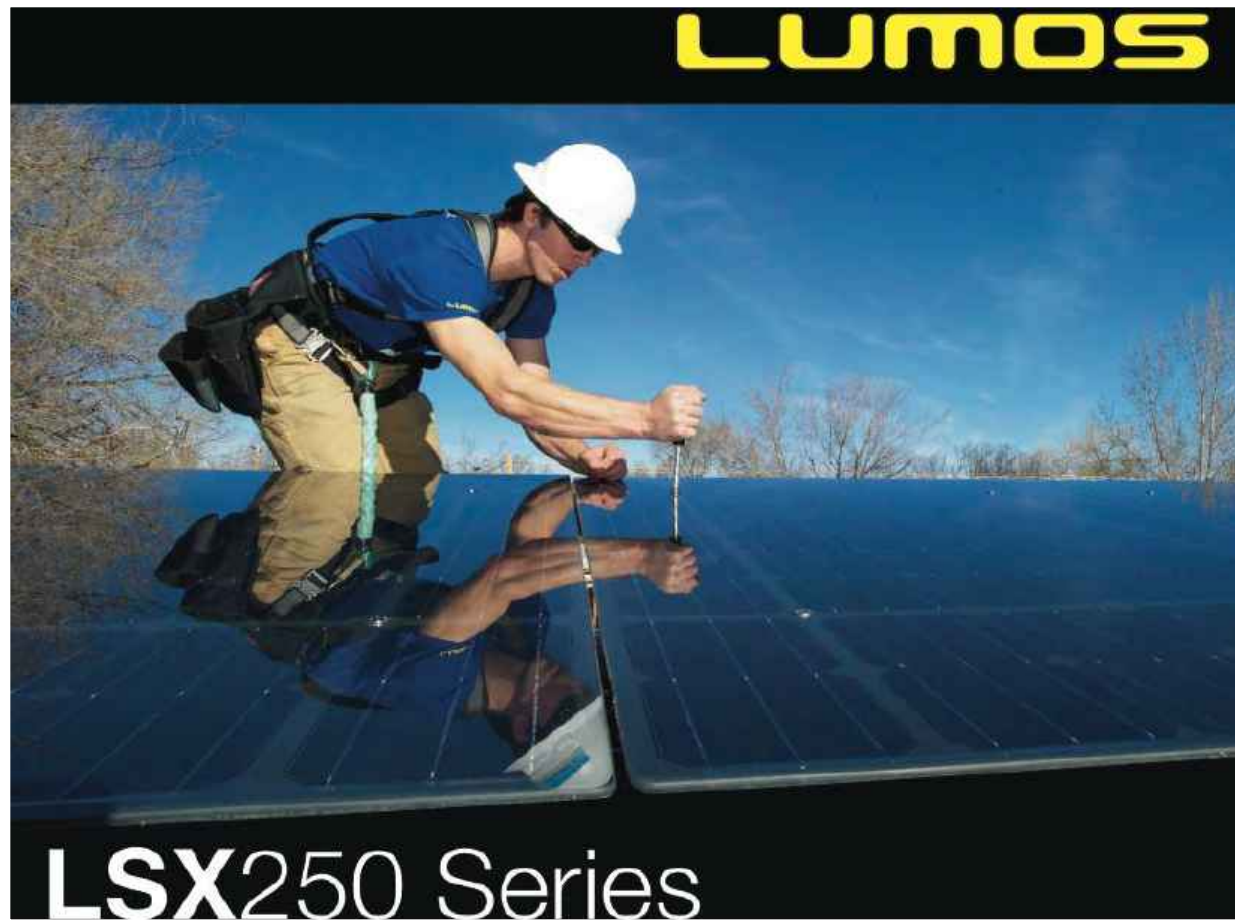

ARCH 3630  
Olivier de Marc  
Prof.: Aptekar  
Assignment 5



PROJET NO:  
AREA:  
NOM DE FICHER:

ETUDES:  
CLIENT:  
DATE: 18.02.2014  
DESSIN:  
PV

ECHELLE:  
PAGE:

1  
2  
3  
4  
5  
6  
7



PROJET NO:  
 AREA:  
 NOM DE FICHER:

ETUDES:  
 CLIENT:  
 DATE: 18.02.2014  
 DESSIN:  
 UNITS

ECHELLE:  
 PAGE:

- 1
- 2
- 3
- 4
- 5
- 6
- 7

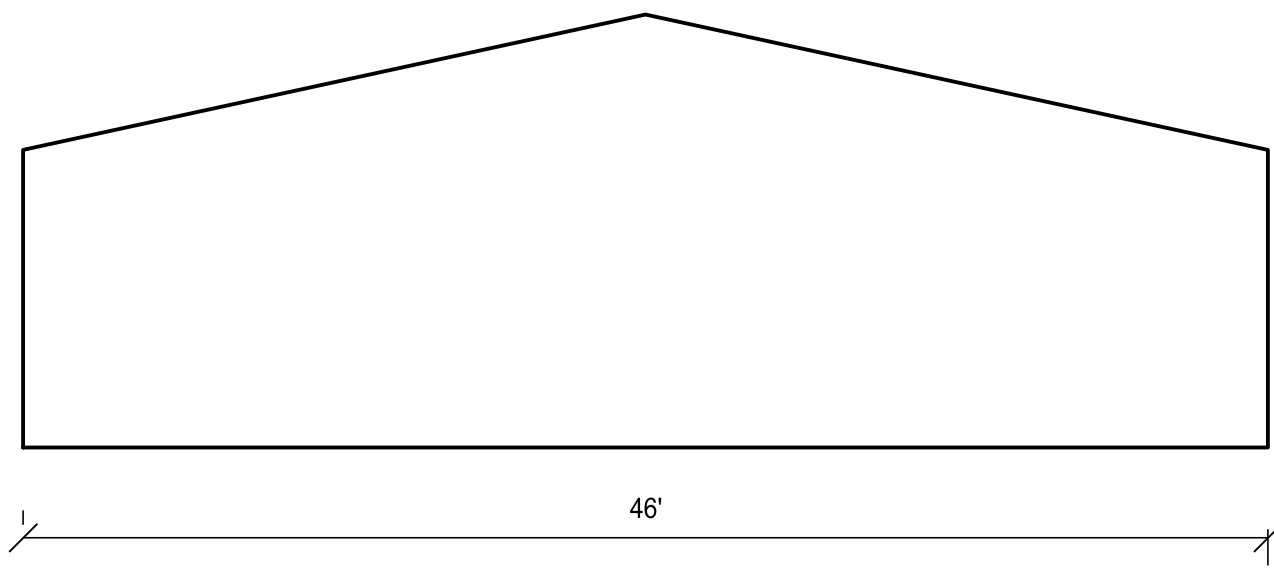

UNIT 1

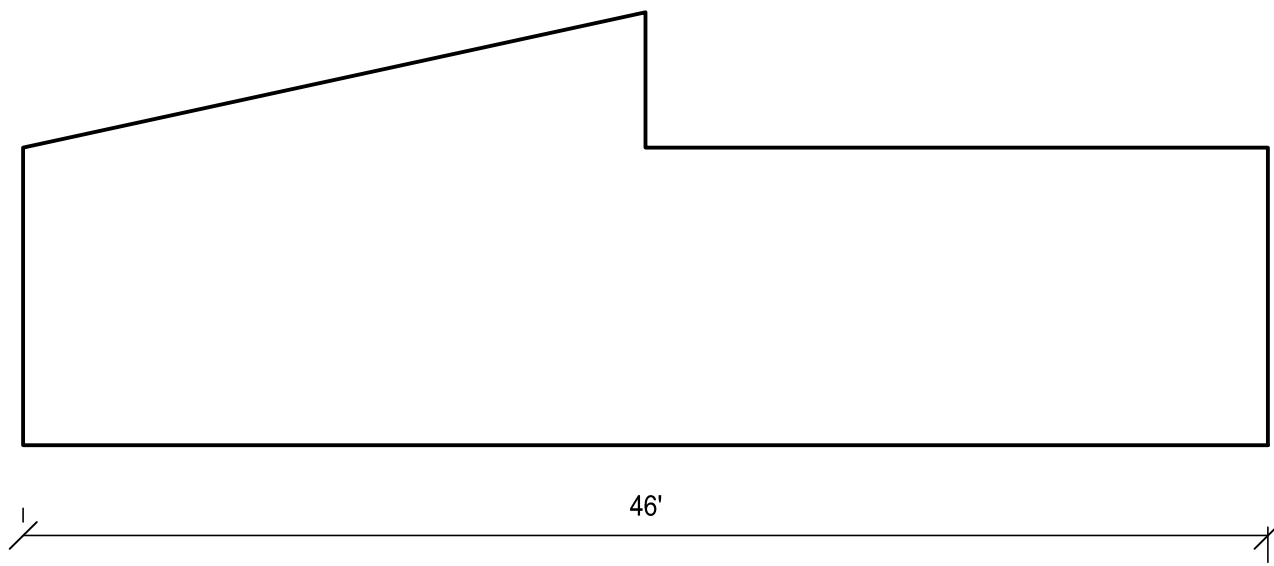

UNIT 2

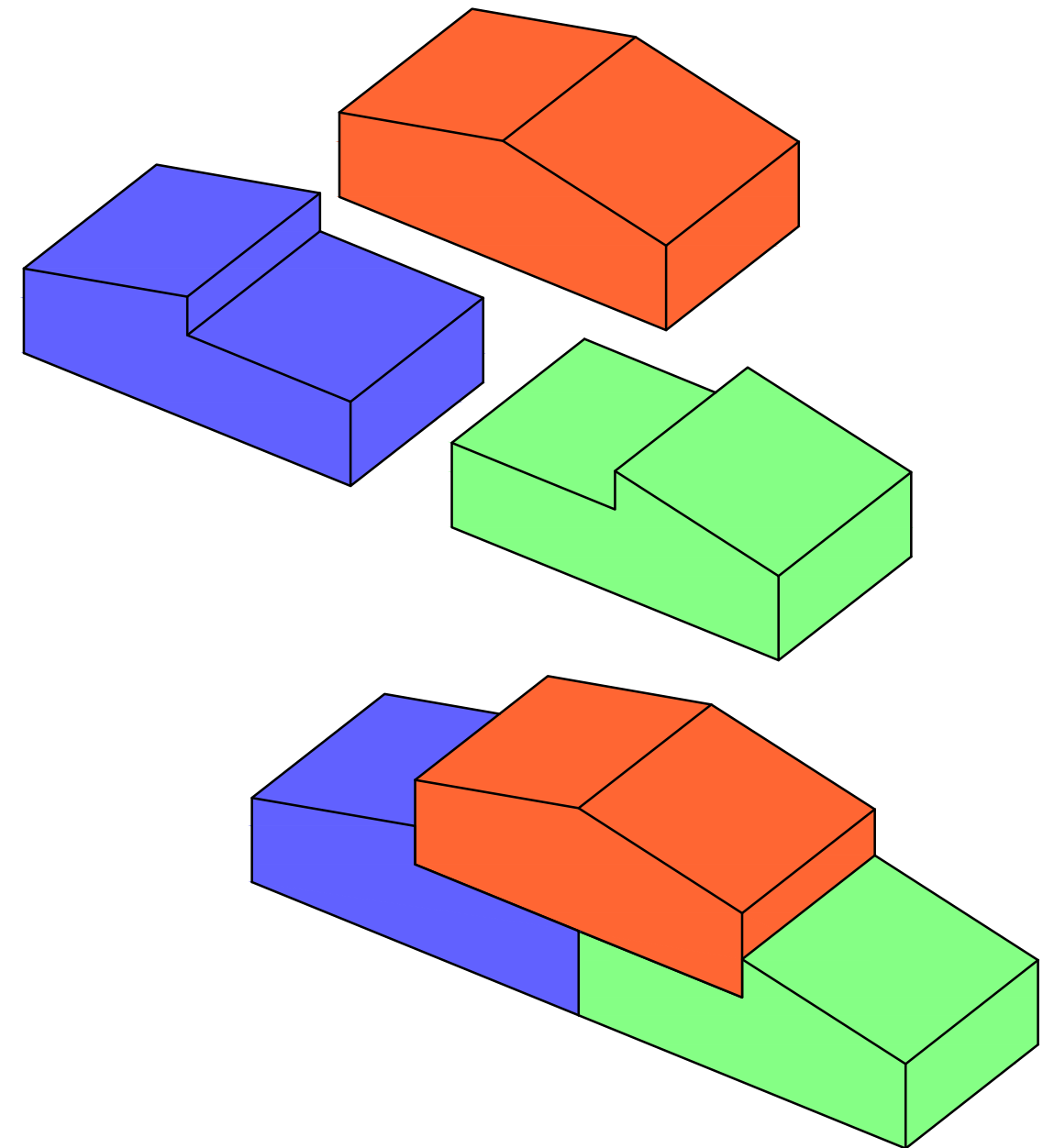

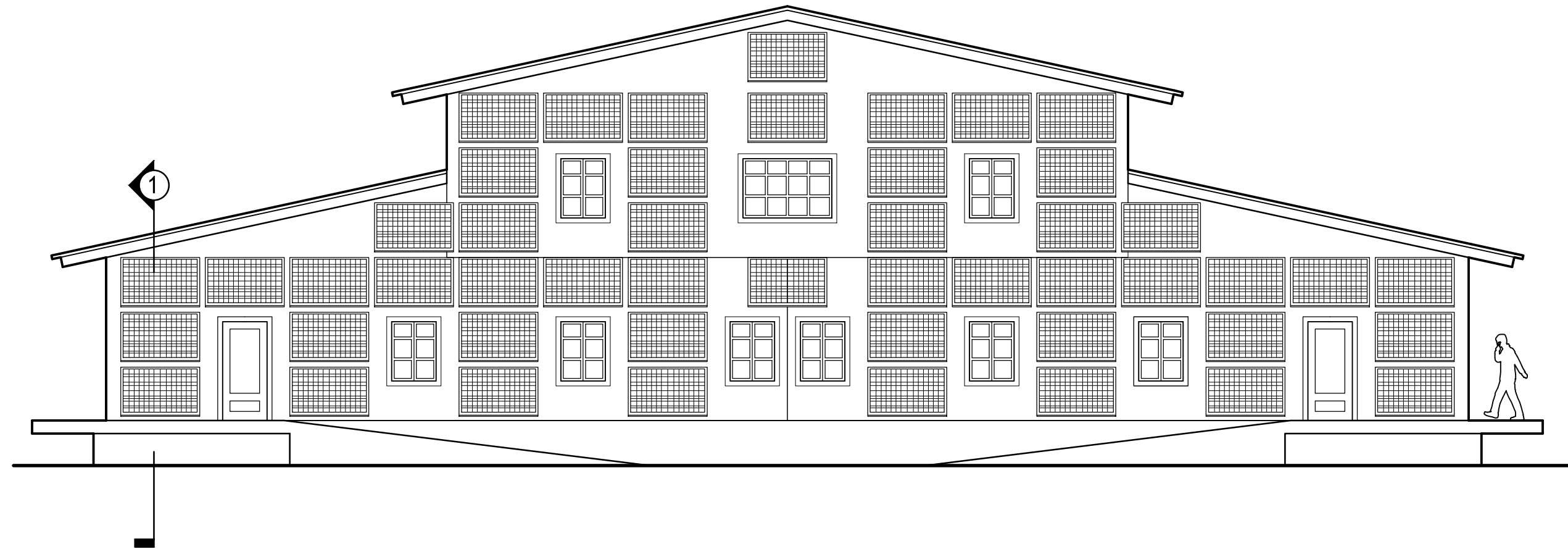

○ FACADE  
 1/8" = 1'-0"

SOLAR PANELS  
 UNIT 1: 13 PV PANELS  
 UNIT 2: 16.5 (x2) PV PANELS  
 TOTAL PV PANELS: 46



PROJET NO:  
 AREA:  
 NOM DE FICHER:

ETUDES:  
 CLIENT:  
 DATE: 18.02.2014  
 DESSIN:  
 FACADE

ECHELLE: 1/8" = 1'-0"  
 PAGE:

1
2
3
4
5
6
7

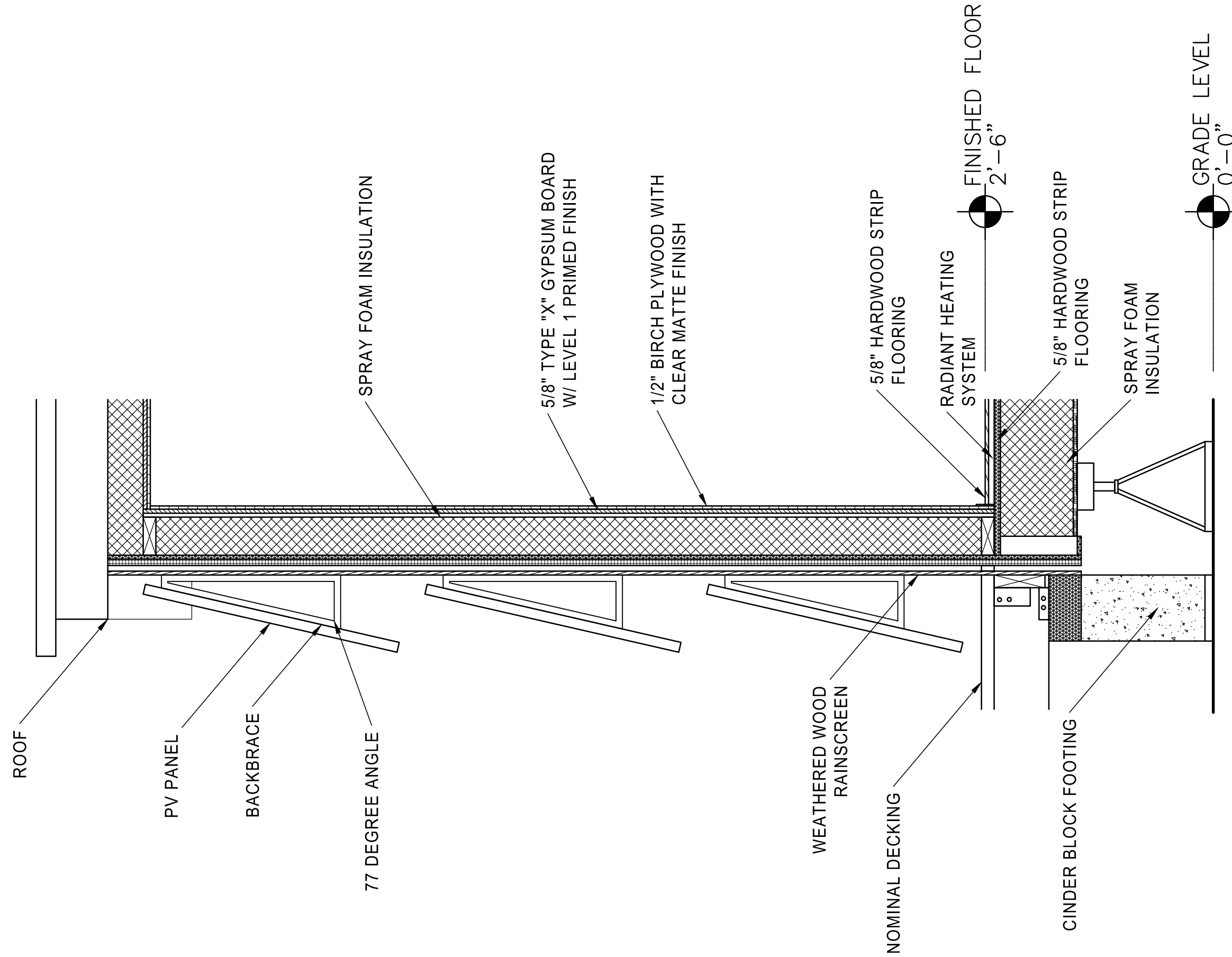

1 WALL SECTION  
3/4" = 1'-0"

ARCH 3630  
Olivier de Marc  
Prof.: Aptekar  
Assignment 5



PROJET NO:  
AREA:  
NOM DE FICHER:

ETUDES:  
CLIENT:  
DATE: 18.02.2014  
DESSIN:  
WALL DETAIL

ECHELLE: 3/4" = 1'-0"  
PAGE:

1
2
3
4
5
6
7