

MY FACE

Your face is something you walk with everyday, without your face you wouldn't be able to do many things. Your face contains very important features that helps to express yourself everyday! Can you name every feature on your face?

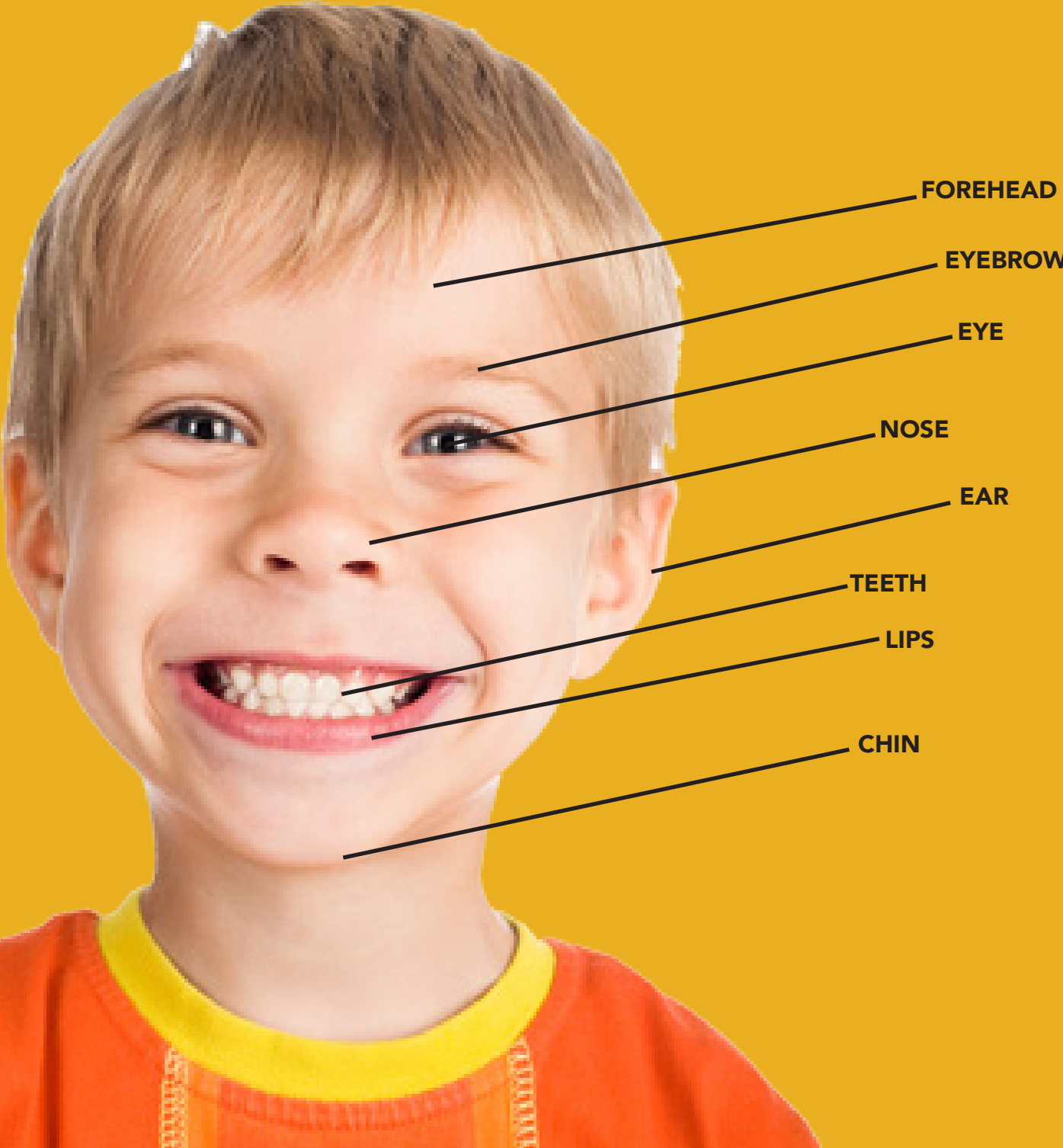

DID YOU KNOW YOUR FACIAL FEATURES CHANGE AS YOU EMOTION CHANGE?



HAPPY

When you're showing happiness, you smile, your cheeks tighten up and your eyes may crinkle up

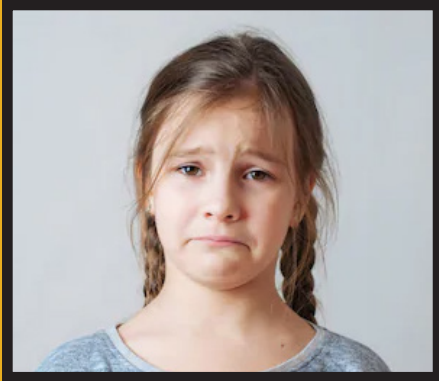

SAD

When you're sad, your eyebrows tighten up, lips flip downward and sometime your eye may water

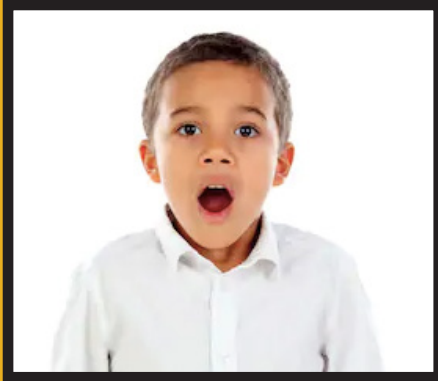

SHOCKED

When shocked, your eyes widen up, your nose opens up and sometimes your mouth opens up wide



ANGRY

When angry, your entire face tightens up. Did you know it's harder to make an angry face than a happy face?



DISAPPOINTED

When angry, your entire face tightens up. Did you know it's harder to make an angry face than a happy face?



SCARED

When angry, your entire face tightens up. Did you know it's harder to make an angry face than a happy face?
