



Team Member: Sterlin M. Adames
 Address: 796 Broadway Ave. New York, NY 10012
 Address: Apt 43
 Phone: (347) 617-3240
 Fax:
 e-mail: Sterlingadames@gmail.com

Team Member: Noemi Rovirosa
 Address: 112 Maple street New York, NY 10032
 Address: Apt 54
 Phone: (786) 282-0783
 Fax
 e-mail: Noemirovirosoa@gmail.com

Team Member: Sean Patrick Mercado
 Address: 333 Amsterdam Ave. New York, NY 10024
 Address: Apt 32
 Phone: (516) 857-3496
 Fax
 e-mail: smodacrem@gmail.com

Building Technology IV
 ARCH 2430

Professor(s): A. Aptekar
 C. Portelli

No.	Description	Date

HIGHLINE PROJECT

NORTH & SOUTH ELEVATION

Project number
 Date
 Drawn by S. Mercado, S. Adames
 Checked by

G101

Scale 1/16" = 1'-0"

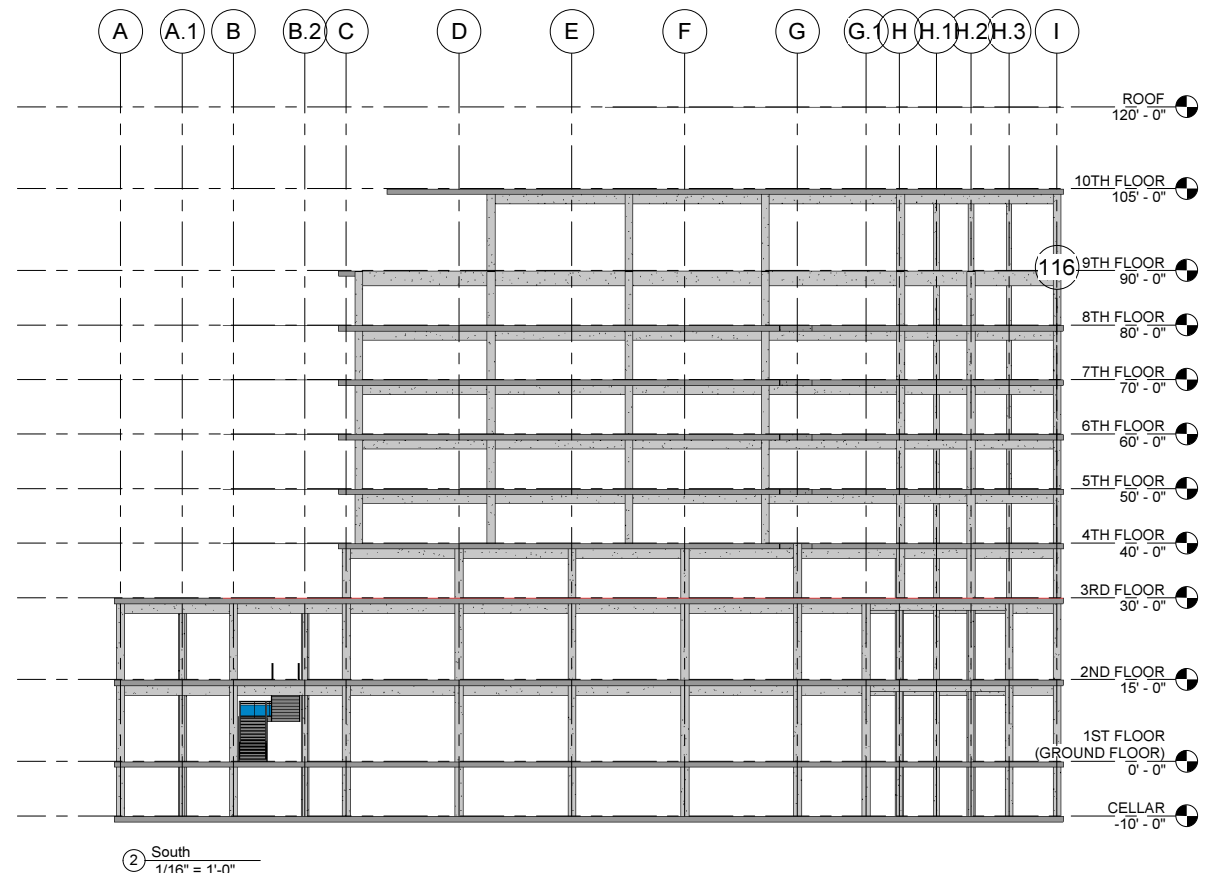
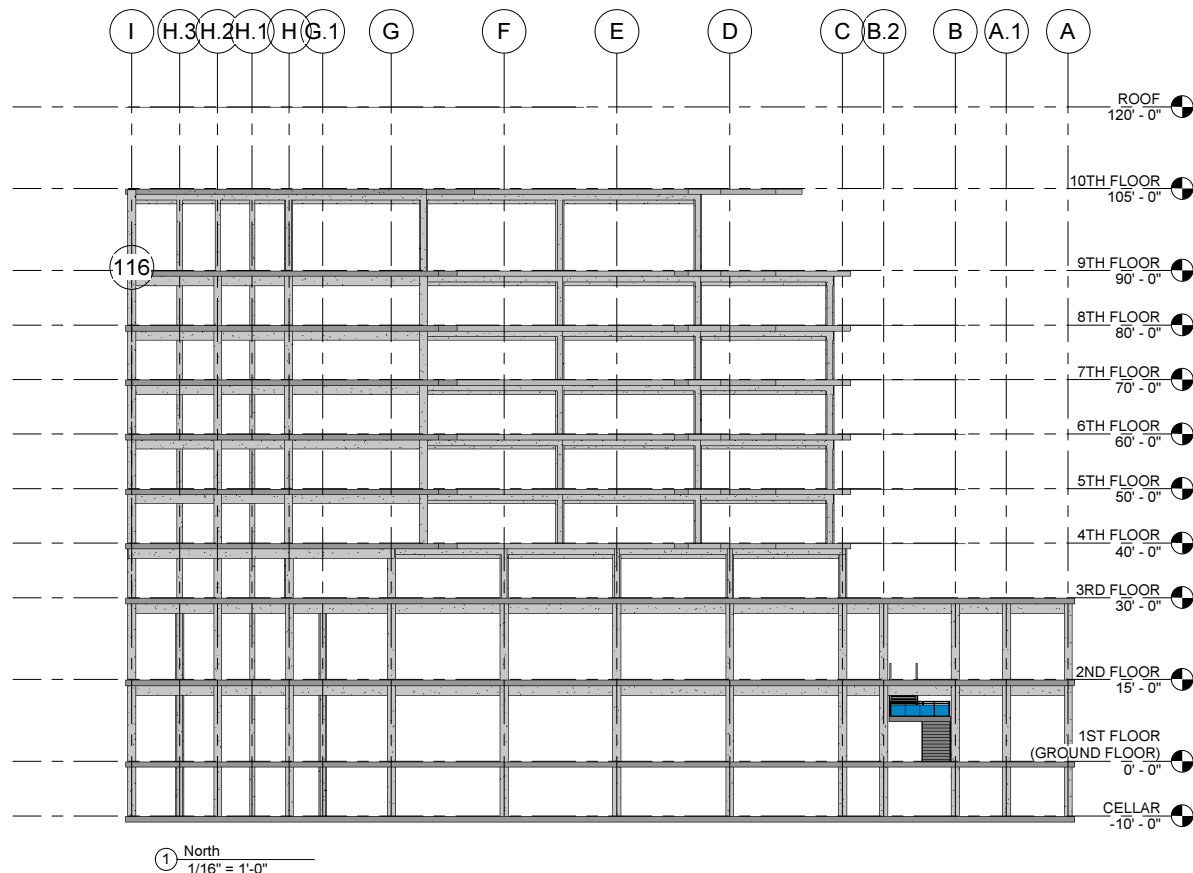



Team Member: Sterlin M. Adames
Address: 796 Broadway Ave. New York, NY 10012
Address: Apt 43
Phone: (347) 617-3240
Fax:
e-mail: Sterlingadames@gmail.com

Team Member: Noemi Rovirosa
Address: 112 Maple street New York, NY 10032
Address: Apt 54
Phone: (786) 282-0783
Fax:
e-mail: Noemirovirosa@gmail.com

Team Member: Sean Patrick Mercado
Address: 333 Amsterdam Ave. New York, NY 10024
Address: Apt 32
Phone: (516) 857- 3496
Fax:
e-mail: smodacrem@gmail.com

Building Technology IV
ARCH 2430

Professor(s): A. Aptekar
C. Portelli

No.	Description	Date

HIGHLINE PROJECT PROGRAM MASS

Project number
Date
Drawn by S. Mercado, S. Adames
Checked by

G103

Scale 1" = 20'-0"

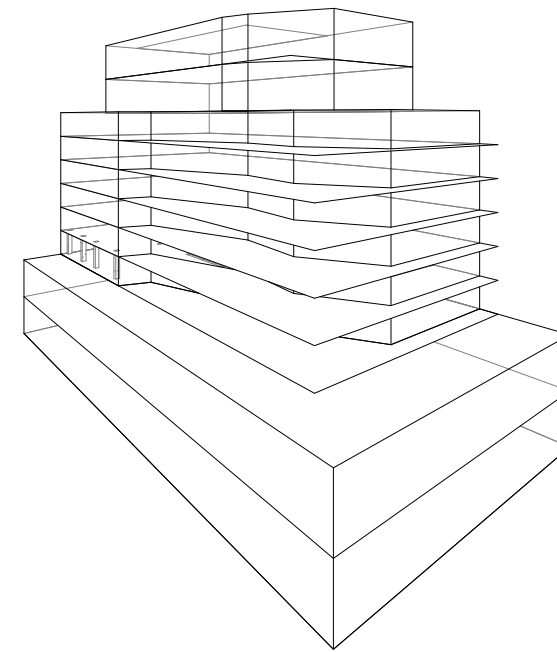

① 3D View 2

G103
3

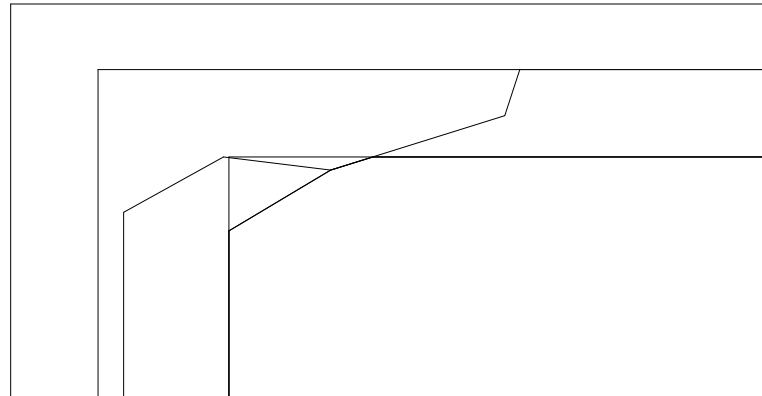

② Copy of Site
1" = 20'-0"

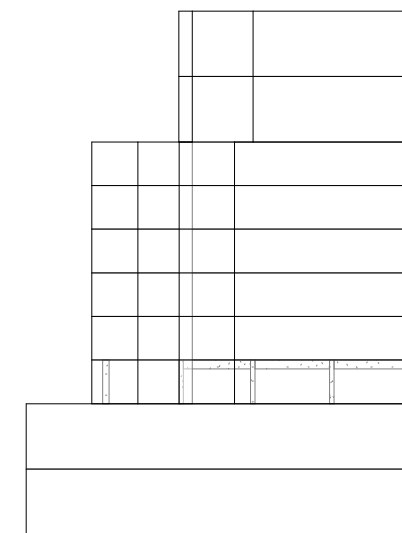

④ West
1" = 20'-0"



③ Copy of North
1" = 20'-0"



Team Member: Sterlin M. Adames
 Address: 796 Broadway Ave. New York, NY 10012
 Address: Apt 43
 Phone: (347) 617-3240
 Fax:
 e-mail: Sterlingadames@gmail.com

Team Member: Noemi Rovirosa
 Address: 112 Maple street New York, NY 10032
 Address: Apt 54
 Phone: (786) 282-0783
 Fax
 e-mail: Noemiroviroso@gmail.com

Team Member: Sean Patrick Mercado
 Address: 333 Amsterdam Ave. New York, NY 10024
 Address: Apt 32
 Phone: (516) 857- 3496
 Fax
 e-mail: smodacrem@gmail.com

Building Technology IV
 ARCH 2430

Professor(s): A. Aptekar
 C. Portelli

No.	Description	Date

HIGHLINE PROJECT
TYP. RESIDENTIAL
FRAMING PLAN

Project number _____
 Date _____
 Drawn by S. Mercado, S. Adames
 Checked by _____

G104

Scale 1/8" = 1'-0"

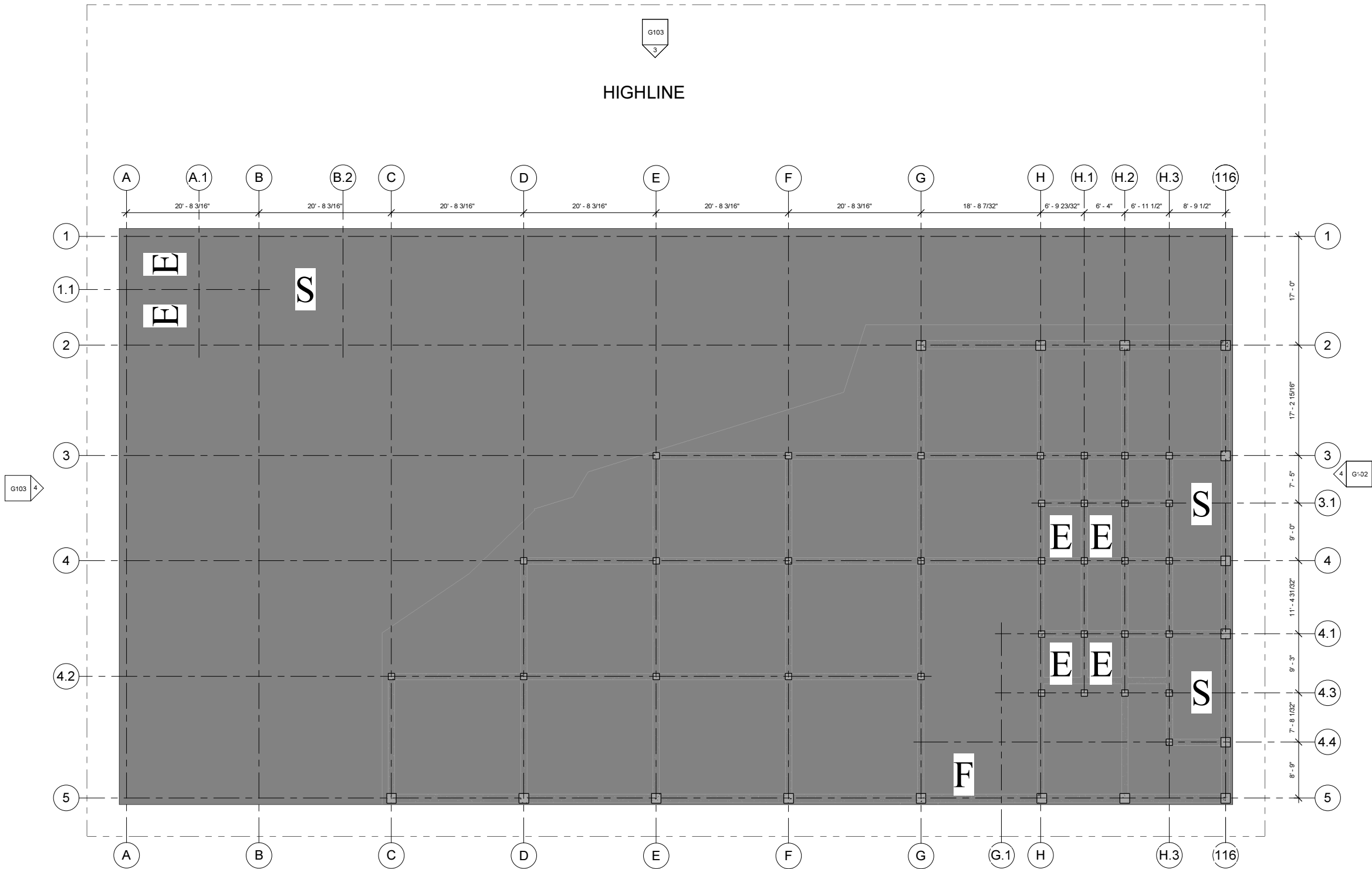

① 3RD FLOOR
 1/8" = 1'-0"

E ELEVATOR
F FREIGHT ELEVATOR
S STAIR



Team Member: Sterlin M. Adames
 Address: 796 Broadway Ave. New York, NY 10012
 Address: Apt 43
 Phone: (347) 617-3240
 Fax:
 e-mail: Sterlingadames@gmail.com

Team Member: Noemi Roviroso
 Address: 112 Maple street New York, NY 10032
 Address: Apt 54
 Phone: (786) 282-0783
 Fax:
 e-mail: Noemiroviroso@gmail.com

Team Member: Sean Patrick Mercado
 Address: 333 Amsterdam Ave. New York, NY 10024
 Address: Apt 32
 Phone: (516) 857-3496
 Fax:
 e-mail: smodacrem@gmail.com

Building Technology IV
 ARCH 2430

Professor(s): A. Aptekar
 C. Portelli

No.	Description	Date

HIGHLINE PROJECT
TYP. COMMERCIAL
FRAMING PLAN

Project number _____
 Date _____
 Drawn by S. Mercado, S. Adames
 Checked by _____

G105

Scale _____ 1/8" = 1'-0"

G103
 3
HIGHLINE ENTRANCE

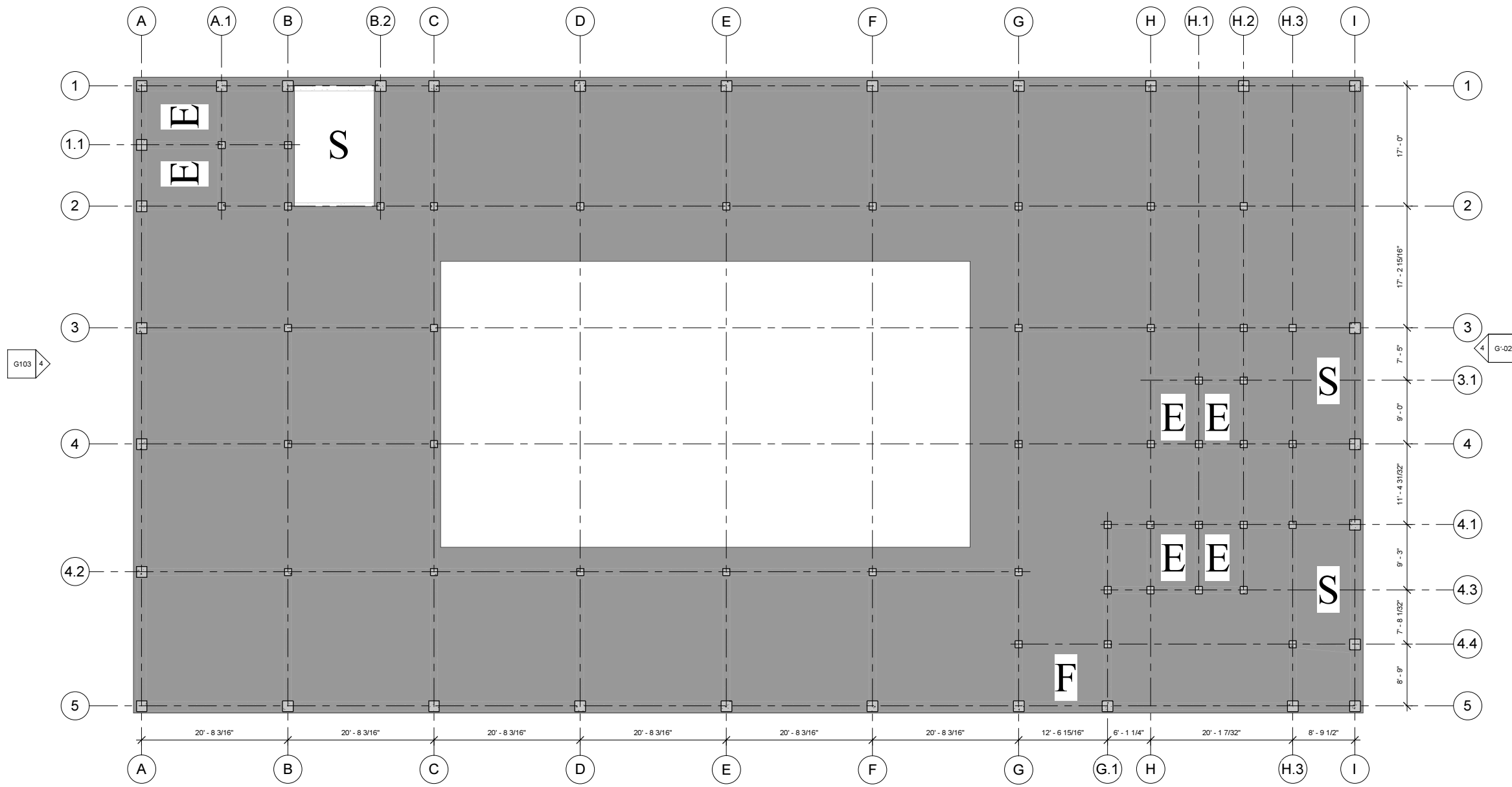

① 2ND FLOOR
 1/8" = 1'-0"

E ELEVATOR
F FREIGHT ELEVATOR
S STAIR



Team Member: Sterlin M. Adames
 Address: 796 Broadway Ave. New York,
 NY 10012
 Address: Apt 43
 Phone: (347) 617-3240
 Fax:
 e-mail: Sterlingadames@gmail.com

Team Member: Noemi Roviroso
 Address: 112 Maple street New York,
 NY 10032
 Address: Apt 54
 Phone: (786) 282-0783
 Fax
 e-mail: Noemiroviroso@gmail.com

Team Member: Sean Patrick Mercado
 Address: 333 Amsterdam Ave. New
 York, NY 10024
 Address: Apt 32
 Phone: (516) 857- 3496
 Fax
 e-mail: smodacrem@gmail.com

Building Technology IV
 ARCH 2430

Professor(s): A. Aptekar
 C. Portelli

Floor Schedule			
Level	Area	Mark	Comments
CELLAR	15660 SF		
1ST FLOOR (GROUND FLOOR)	15660 SF		
2ND FLOOR	12431 SF		
3RD FLOOR	15660 SF		
4TH FLOOR	8112 SF		
5TH FLOOR	8112 SF		
6TH FLOOR	8112 SF		
7TH FLOOR	8112 SF		
8TH FLOOR	8112 SF		
9TH FLOOR	7981 SF		
10TH FLOOR	6398 SF		
Grand total:	114351 SF		

11

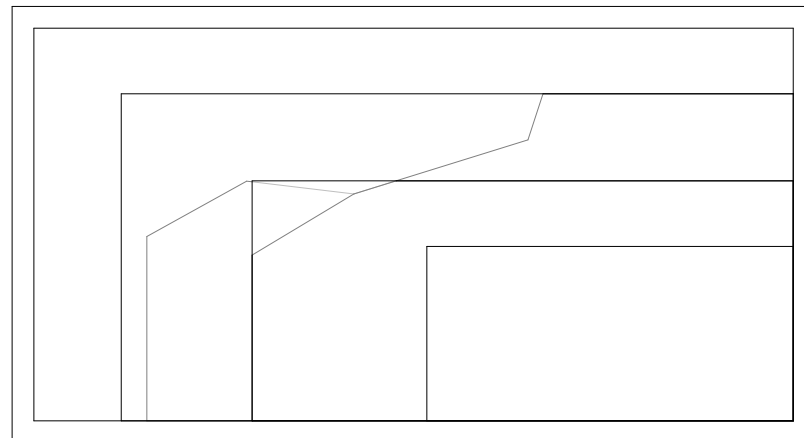

2 Site
 1" = 20'-0"

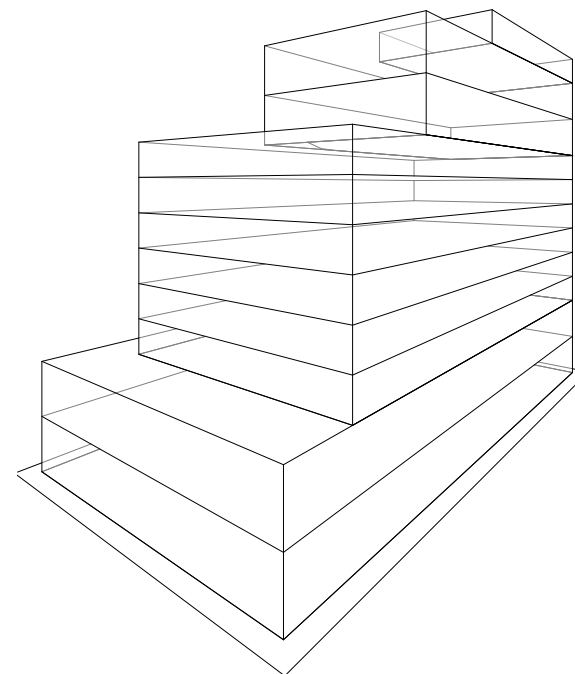

1 3D View 1

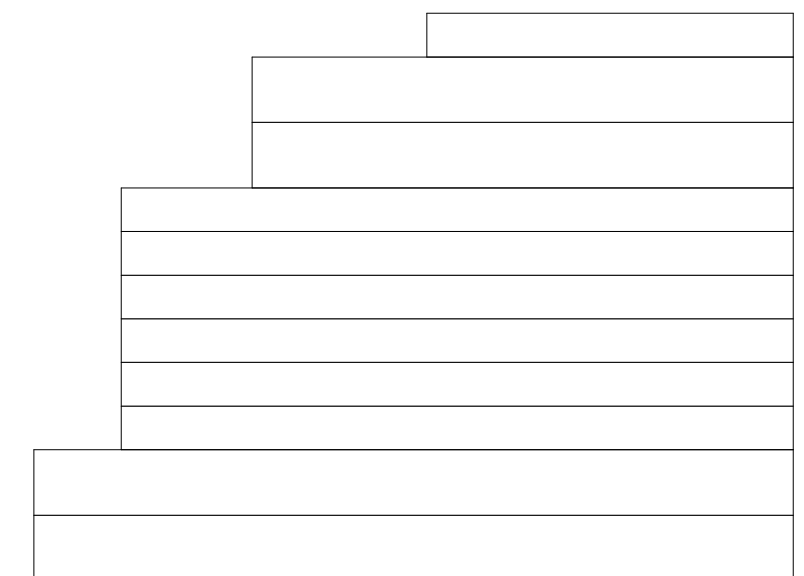

3 Copy of South
 1" = 20'-0"

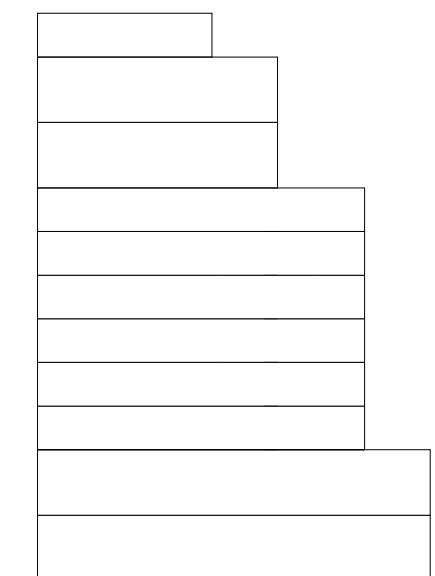

4 East
 1" = 20'-0"

SITE : 169 10TH AVENUE MANHATTAN,
 NEW YORK 10011

BLOCK 692 LOT 30
 LOT AREA: 18,400 SQ FT (184' X 100')
 ZONING: C - 6.2
 FAR: 6.0
 MAX ALLOWABLE SQ FT - 110,400 SQ FT

No.	Description	Date

HIGHLINE PROJECT
 ZONING MASS

Project number _____
 Date _____
 Drawn by S. Mercado, S. Adames
 Checked by _____
G103

Scale _____ 1" = 20'-0"

10/5/2013 9:04:45 PM