



Team Member: Sterlin M. Adames  
 Address: 796 Broadway Ave. New York,  
 NY 10012  
 Address: Apt 43  
 Phone: (347) 617-3240  
 Fax:  
 e-mail: Sterlingadames@gmail.com

Team Member: Noemi Roviroso  
 Address: 112 Maple street New York,  
 NY 10032  
 Address: Apt 54  
 Phone: (786) 282-0783  
 Fax:  
 e-mail: Noemiroviroso@gmail.com

Team Member: Sean Patrick Mercado  
 Address: 333 Amsterdam Ave. New  
 York, NY 10024  
 Address: Apt 32  
 Phone: (516) 857- 3496  
 Fax  
 e-mail: smodacrem@gmail.com

Building Technology IV  
 ARCH 2430

Professor(s): A. Apteکار  
 C. Portelli

| No. | Description | Date |
|-----|-------------|------|
|     |             |      |
|     |             |      |
|     |             |      |
|     |             |      |
|     |             |      |
|     |             |      |
|     |             |      |
|     |             |      |
|     |             |      |
|     |             |      |
|     |             |      |
|     |             |      |
|     |             |      |
|     |             |      |
|     |             |      |
|     |             |      |
|     |             |      |
|     |             |      |
|     |             |      |
|     |             |      |
|     |             |      |
|     |             |      |
|     |             |      |
|     |             |      |

HIGHLINE PROJECT  
 NORTH & SOUTH  
 ELEVATION

Project number \_\_\_\_\_  
 Date \_\_\_\_\_  
 Drawn by S. Mercado, S. Adames  
 Checked by \_\_\_\_\_

G101

Scale  $1/16" = 1'-0"$

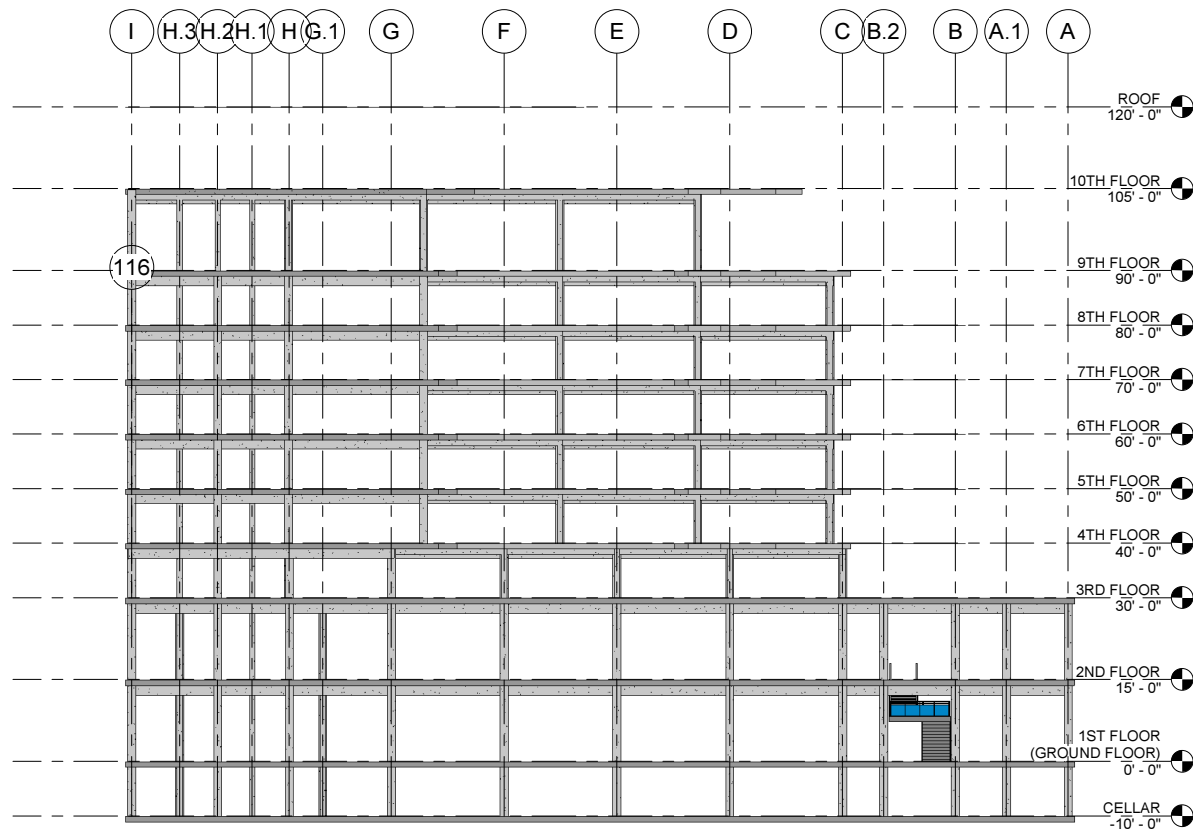

① North  
 $1/16" = 1'-0"$

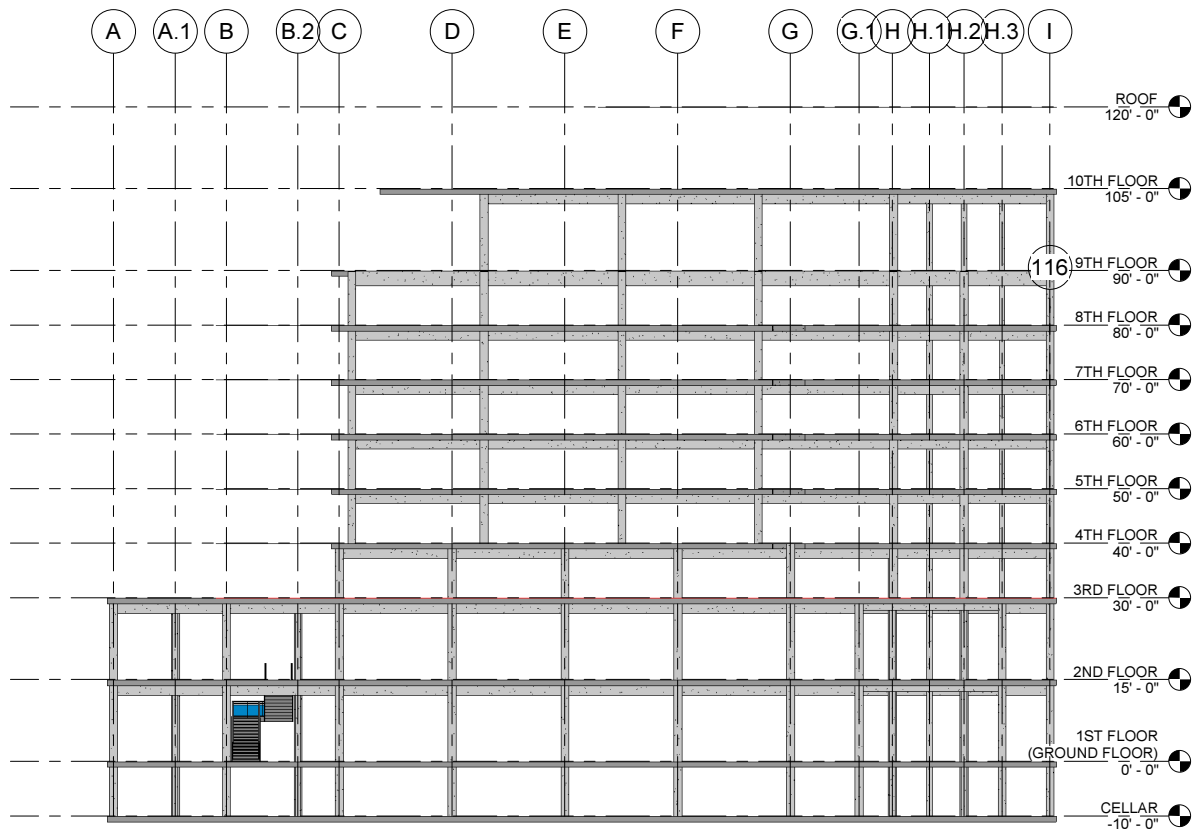

② South  
 $1/16" = 1'-0"$

G103  
3

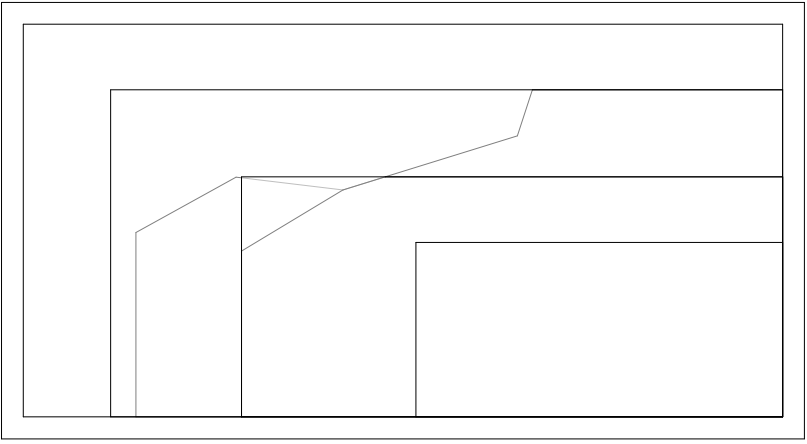

2 Site  
1" = 20'-0"

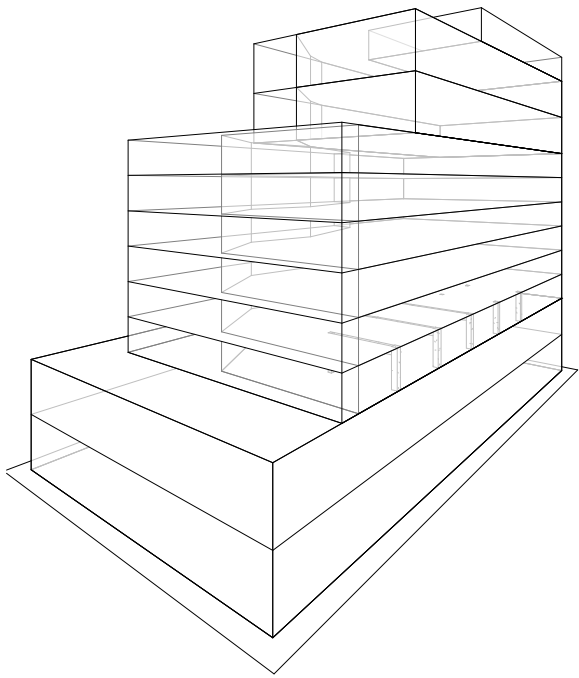

1 3D View 1

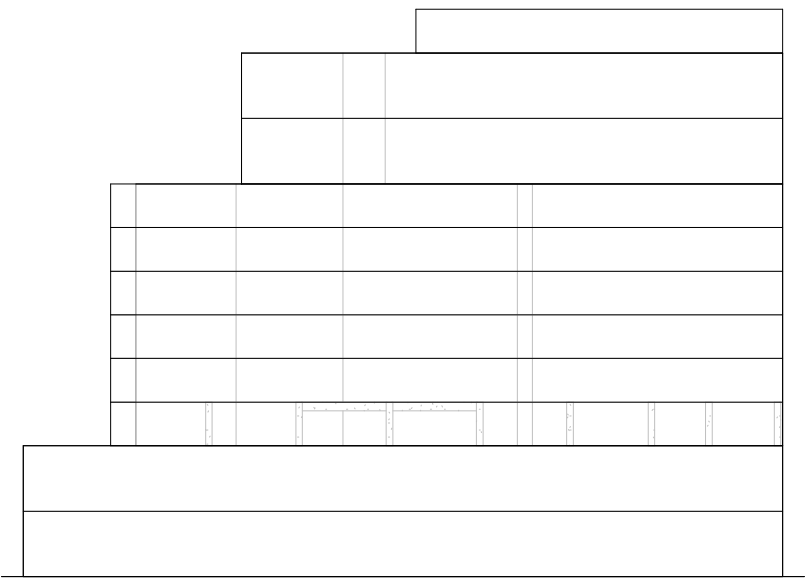

3 Copy of South  
1" = 20'-0"

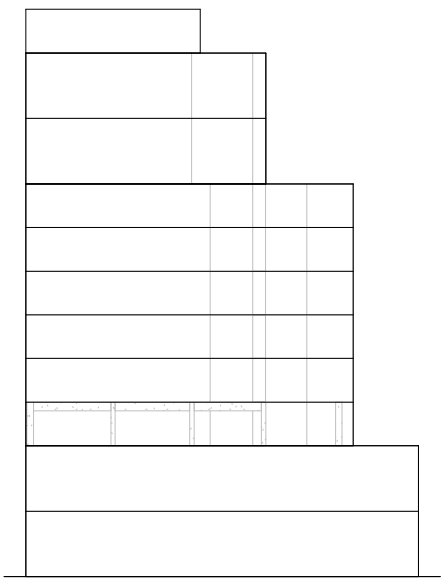

4 East  
1" = 20'-0"



Team Member: Sterlin M. Adames  
Address: 796 Broadway Ave. New York,  
NY 10012  
Address: Apt 43  
Phone: (347) 617-3240  
Fax:  
e-mail: Sterlingadames@gmail.com  
  
Team Member: Noemi Roviroso  
Address: 112 Maple street New York,  
NY 10032  
Address: Apt 54  
Phone: (786) 282-0783  
Fax  
e-mail: Noemiroviroso@gmail.com  
  
Team Member: Sean Patrick Mercado  
Address: 333 Amsterdam Ave. New  
York, NY 10024  
Address: Apt 32  
Phone: (516) 857- 3496  
Fax  
e-mail: smodacrem@gmail.com  
  
Building Technology IV  
ARCH 2430  
  
Professor(s): A. Aptekar  
C. Portelli

| No. | Description | Date |
|-----|-------------|------|
|     |             |      |
|     |             |      |
|     |             |      |
|     |             |      |
|     |             |      |
|     |             |      |
|     |             |      |
|     |             |      |
|     |             |      |
|     |             |      |
|     |             |      |
|     |             |      |
|     |             |      |
|     |             |      |
|     |             |      |
|     |             |      |
|     |             |      |
|     |             |      |
|     |             |      |
|     |             |      |
|     |             |      |
|     |             |      |
|     |             |      |
|     |             |      |
|     |             |      |
|     |             |      |
|     |             |      |
|     |             |      |
|     |             |      |
|     |             |      |
|     |             |      |

### HIGHLINE PROJECT ZONING MASS

Project number \_\_\_\_\_  
Date \_\_\_\_\_  
Drawn by S. Mercado, S. Adames  
Checked by \_\_\_\_\_  
**G102**  
Scale \_\_\_\_\_ 1" = 20'-0"

10/4/2013 11:50:17 PM

G103  
3

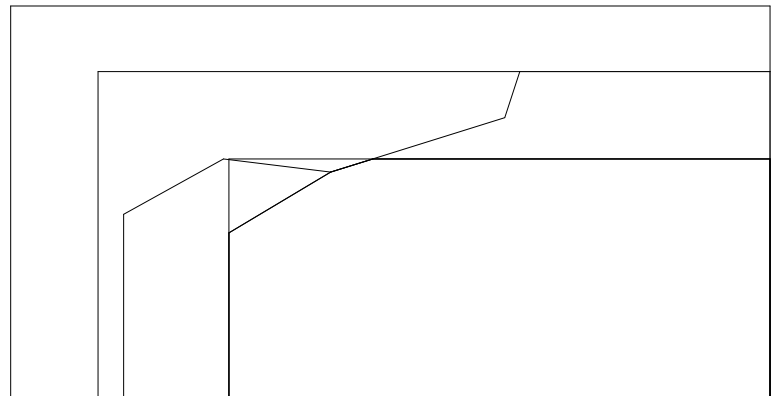

② Copy of Site  
1" = 20'-0"

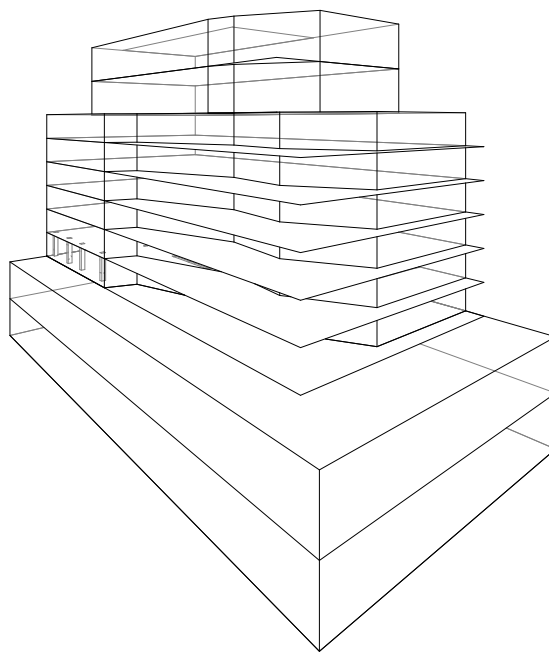

① 3D View 2

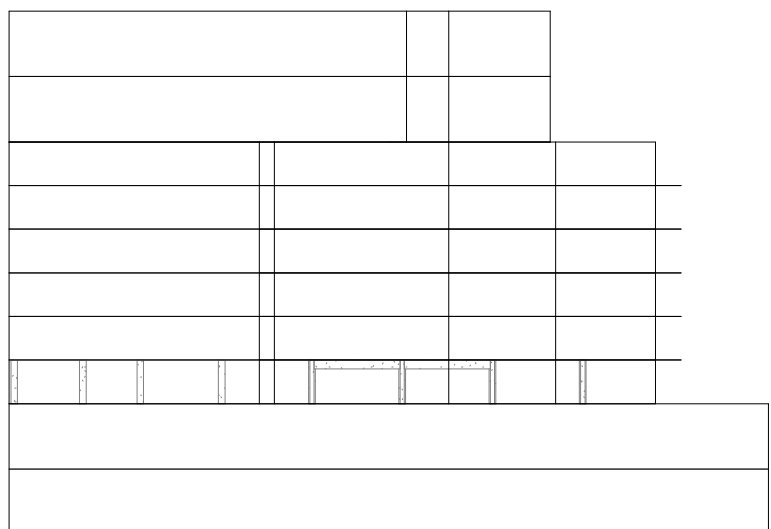

③ Copy of North  
1" = 20'-0"

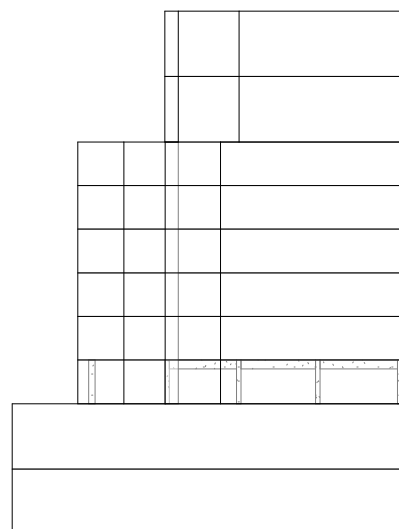

④ West  
1" = 20'-0"



Team Member: Sterlin M. Adames  
Address: 796 Broadway Ave. New York, NY 10012  
Address: Apt 43  
Phone: (347) 617-3240  
Fax:  
e-mail: Sterlingadames@gmail.com

Team Member: Noemi Roviroso  
Address: 112 Maple street New York, NY 10032  
Address: Apt 54  
Phone: (786) 282-0783  
Fax  
e-mail: Noemiroviroso@gmail.com

Team Member: Sean Patrick Mercado  
Address: 333 Amsterdam Ave. New York, NY 10024  
Address: Apt 32  
Phone: (516) 857- 3496  
Fax  
e-mail: smodacrem@gmail.com

Building Technology IV  
ARCH 2430

Professor(s): A. Aptekar  
C. Portelli

| No. | Description | Date |
|-----|-------------|------|
|     |             |      |
|     |             |      |
|     |             |      |
|     |             |      |
|     |             |      |
|     |             |      |
|     |             |      |
|     |             |      |
|     |             |      |
|     |             |      |
|     |             |      |
|     |             |      |
|     |             |      |
|     |             |      |
|     |             |      |
|     |             |      |
|     |             |      |
|     |             |      |
|     |             |      |
|     |             |      |
|     |             |      |
|     |             |      |
|     |             |      |
|     |             |      |
|     |             |      |
|     |             |      |
|     |             |      |
|     |             |      |
|     |             |      |
|     |             |      |

HIGHLINE PROJECT  
PROGRAM MASS

Project number  
Date  
Drawn by S. Mercado, S. Adames  
Checked by

G103

Scale 1" = 20'-0"



Team Member: Sterlin M. Adames  
 Address: 796 Broadway Ave. New York,  
 NY 10012  
 Address: Apt 43  
 Phone: (347) 617-3240  
 Fax:  
 e-mail: Sterlingadames@gmail.com

Team Member: Noemi Rovirosa  
 Address: 112 Maple street New York,  
 NY 10032  
 Address: Apt 54  
 Phone: (786) 282-0783  
 Fax  
 e-mail: Noemiroviroso@gmail.com

Team Member: Sean Patrick Mercado  
 Address: 333 Amsterdam Ave. New  
 York, NY 10024  
 Address: Apt 32  
 Phone: (516) 857- 3496  
 Fax  
 e-mail: smodacrem@gmail.com

Building Technology IV  
 ARCH 2430

Professor(s): A. Aptekar  
 C. Portelli

| No. | Description | Date |
|-----|-------------|------|
|     |             |      |
|     |             |      |
|     |             |      |
|     |             |      |
|     |             |      |
|     |             |      |
|     |             |      |
|     |             |      |
|     |             |      |
|     |             |      |
|     |             |      |
|     |             |      |
|     |             |      |
|     |             |      |
|     |             |      |
|     |             |      |
|     |             |      |
|     |             |      |
|     |             |      |
|     |             |      |
|     |             |      |
|     |             |      |
|     |             |      |

**HIGHLINE PROJECT**  
**TYP. RESIDENTIAL**  
**FRAMING PLAN**

Project number  
 Date  
 Drawn by S. Mercado, S. Adames  
 Checked by

**G104**

Scale 1/8" = 1'-0"

10/4/2013 11:50:21 PM

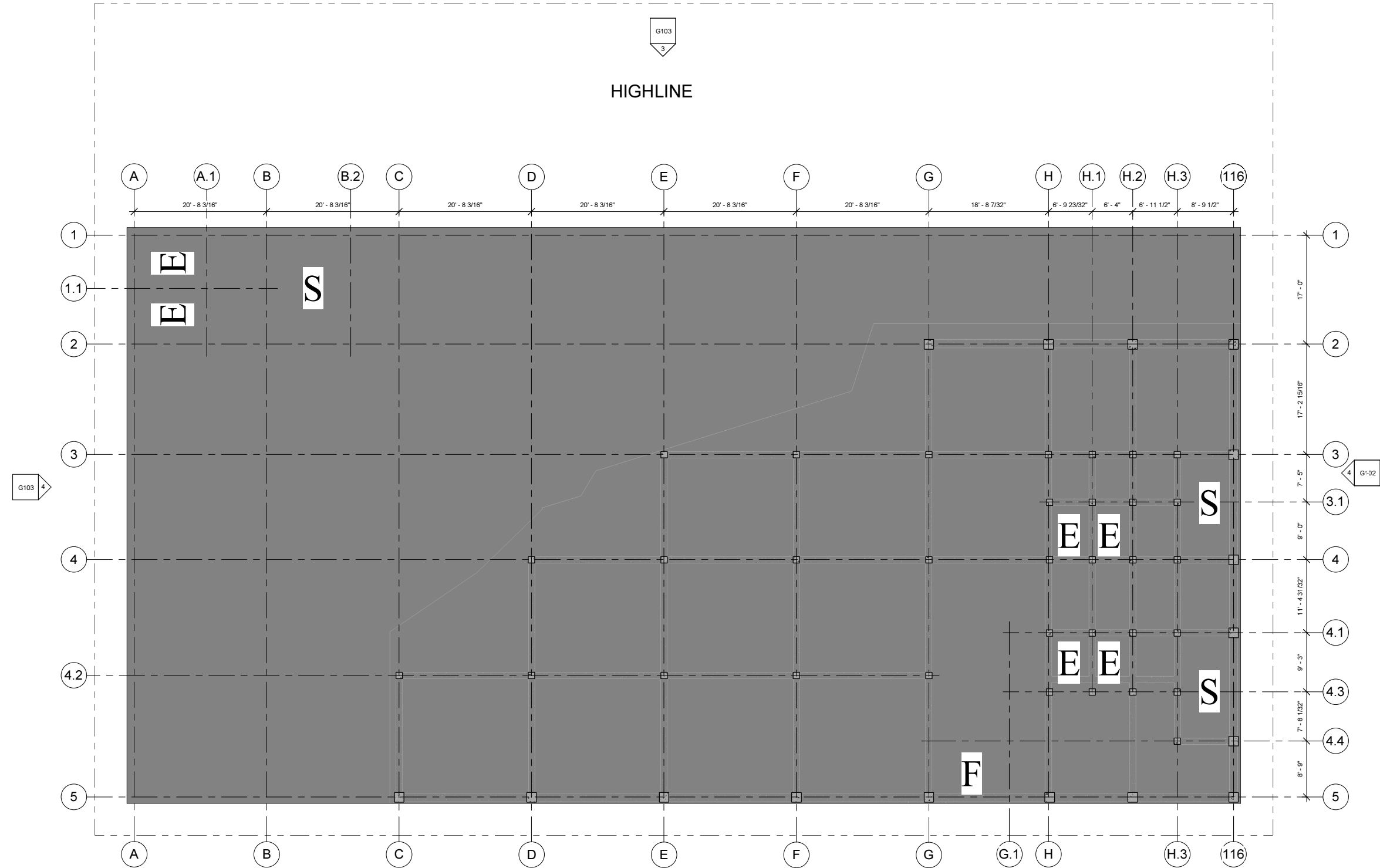

**E ELEVATOR**  
**F FREIGHT ELEVATOR**  
**S STAIR**

① 3RD FLOOR  
 1/8" = 1'-0"





Team Member: Sterlin M. Adames  
 Address: 796 Broadway Ave. New York,  
 NY 10012  
 Address: Apt 43  
 Phone: (347) 617-3240  
 Fax:  
 e-mail: Sterlingadames@gmail.com

Team Member: Noemi Rovirosa  
 Address: 112 Maple street New York,  
 NY 10032  
 Address: Apt 54  
 Phone: (786) 282-0783  
 Fax  
 e-mail: Noemirovirosa@gmail.com

Team Member: Sean Patrick Mercado  
 Address: 333 Amsterdam Ave. New  
 York, NY 10024  
 Address: Apt 32  
 Phone: (516) 857- 3496  
 Fax  
 e-mail: smodacrem@gmail.com

Building Technology IV  
 ARCH 2430

Professor(s): A. Aptekar  
 C. Portelli

| No. | Description | Date |
|-----|-------------|------|
|     |             |      |
|     |             |      |
|     |             |      |
|     |             |      |
|     |             |      |
|     |             |      |
|     |             |      |
|     |             |      |
|     |             |      |
|     |             |      |
|     |             |      |
|     |             |      |
|     |             |      |
|     |             |      |
|     |             |      |
|     |             |      |
|     |             |      |
|     |             |      |
|     |             |      |
|     |             |      |
|     |             |      |
|     |             |      |

HIGHLINE PROJECT  
 TYP. COMMERCIAL  
 FRAMING PLAN

Project number  
 Date  
 Drawn by S. Mercado, S. Adames  
 Checked by  
**G105**  
 Scale 1/8" = 1'-0"

G103  
 3  
 HIGHLINE ENTRANCE

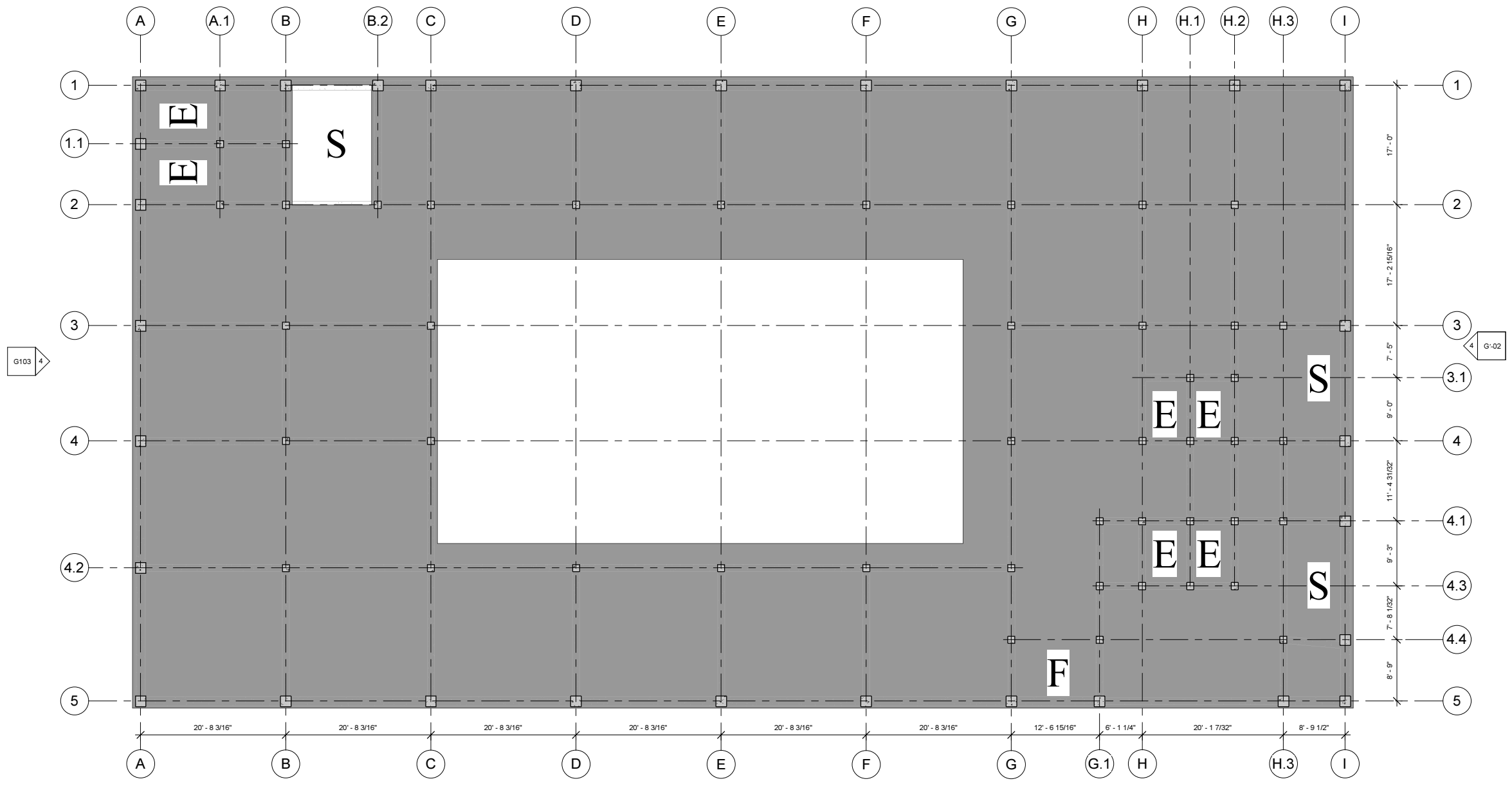

① 2ND FLOOR  
 1/8" = 1'-0"

**E** ELEVATOR  
**F** FREIGHT ELEVATOR  
**S** STAIR