



Culmination Project

Jorge Buenaventura Lighting Designer

Department of Entertainment Technology

Introduction:

Nelson Lugo Gathering The Magic show is a story monologue magic performance in which I worked as a Lighting Designer creating all the lighting looks needed for each of the acts.

The Skills Include:

- Knowledge of ETC lighting console software.
- Color theory.
- Vectorworks software knowledge.
- Social skills / leadership.

The Process :

- Meeting with my advisor about the project.
- Meeting with the Artists (Nelson Lugo) about the lighting preferences for the Gathering the Magic show.
- Meetings with the production team
- Getting proficient at ETC software
- Deciding a basic look for the different stories and tricks for the show
- Deciding on color palettes
- Working with the lighting plot on Vectorworks

Goals:

My goal in this project was to learn as much as I could about the essence and steps when building a lighting design for this type of magic show as well as identifying all the challenges among the road

Work Break Down Structure chart

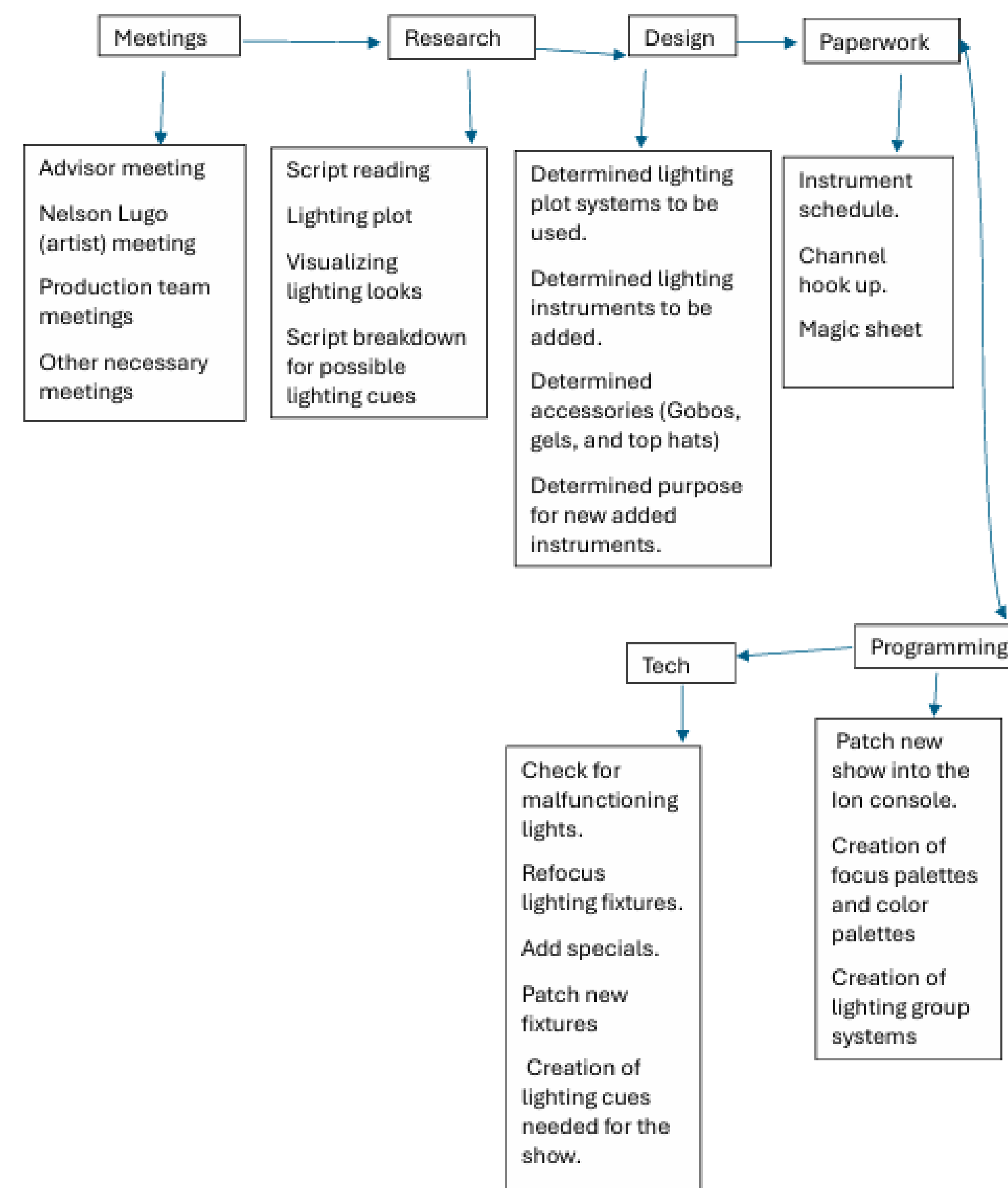

Conclusion:

Based on other people reaction, the constructive criticism as well as my personal opinion during the whole production of the show, I will take it as a learning experience. All this will work will be showing me what I have done wrong, what could I have done better, as well as to help me see the weak points during the process.

Methods

1. I will be working with the lighting tech production team to arrange the lighting plot and connection of all units.
2. Working with Vectorworks to organize the lighting plot while adding the new fixtures to it
3. Working with ETC software and lighting console to create all cues needed for the show.
4. Feed Back and guidance from advisor to be able to execute this show as good as possible.
5. Meetings with the design group to finalize work schedule.

Results

What I will expect from this project will be to get the experience when working as a lighting design for shows like this and be able to identify challenges that could appear during the creation of the design. I also hope to have constructive criticism on what could I have done better in terms of lighting design

Gantt Chart

