

RESIDENTIAL PROJECT

PROFESSOR. BOURATOGLOU
NAME: KEVIN LALAMA

ASSIGNMENT #1 RESIDENTIAL PROJECT

You have been given a "client". This is a very basic framework of the Family. You will need to elaborate on their needs and how they will use their home. You must also provide spaces that are required for living: bedrooms, bathrooms, kitchen, living Spaces and whatever you think is appropriate for your client. It can be open or enclosed spaces, but all living Spaces must have windows. Define what happens in each space and what type of furnishing each space will need. This should be done through images and text.
There must be an outdoor space incorporated into your design- garden on the ground floor terraces on Upper floors. The exterior of the building must also be developed.



The Thomons

- Father: Pastry Chef
- Mother Producer
- Son: 9 Years old
- Daughter 5 Years old

Needs

- Kitchen with a lot of storage
- Studio/ Office
- Dinner Table for 6
- 3 Bathrooms
- 2Bedrooms
- Terressa

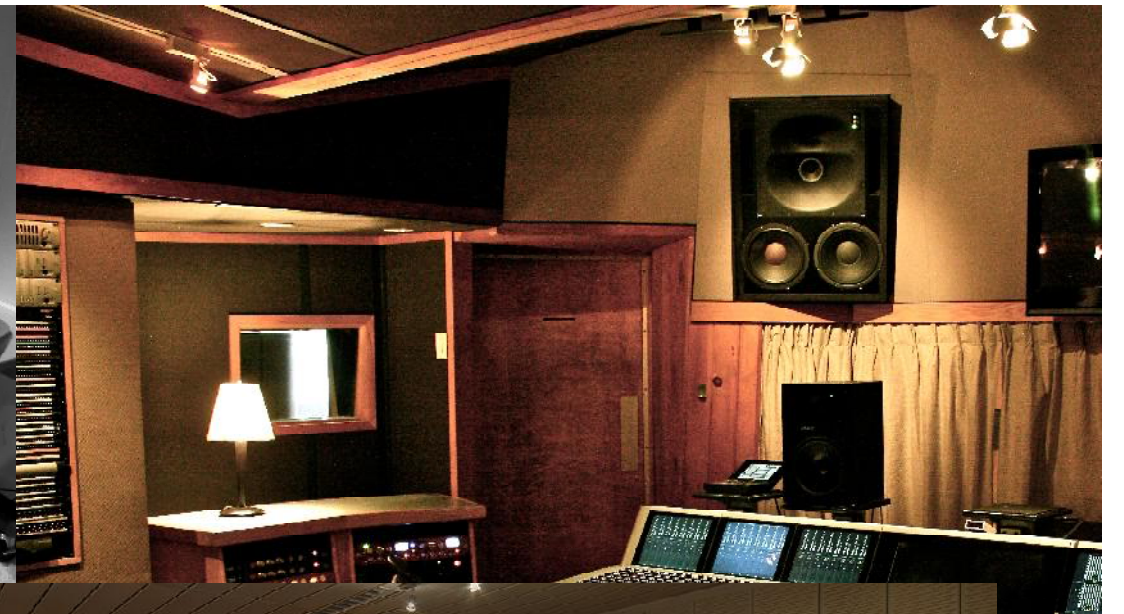
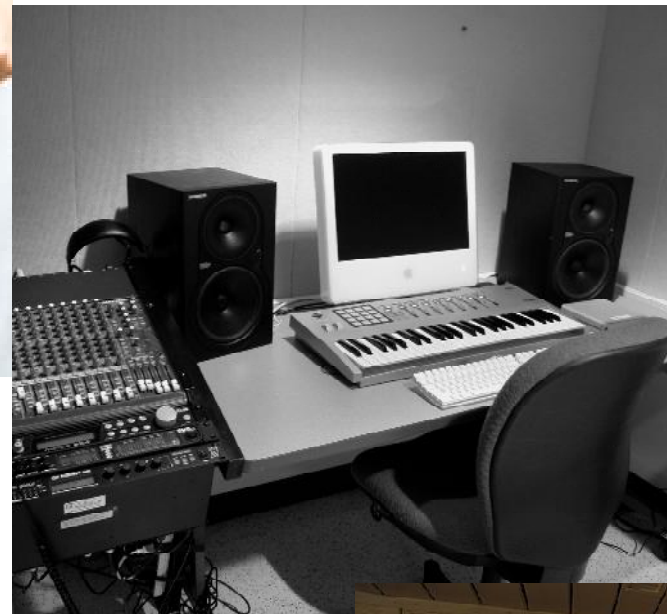

RESIDENTIAL PROJECT

PROFESSOR. BOURATOGLU
NAME: KEVIN LALAMA

ASSIGNMENT #1 RESIDENTIAL PROJECT

You have been given a "client". This is a very basic framework of the Family. You will need to elaborate on their needs and how they will use their home. You must also provide spaces that are required for living: bedrooms, bathrooms, kitchen, living Spaces and whatever you think is appropriate for your client. It can be open or enclosed spaces, but all living Spaces must have windows. Define what happens in each space and what type of furnishing each space will need. This should be done through images and text.
There must be an outdoor space incorporated into your design- garden on the ground floor terraces on Upper floors. The exterior of the building must also be developed.

Levittown, New York-World War II



Census	Population
1960	65,276
1970	65,440
1980	57,045
1990	53,286
2000	53,063
2010	51,881



Prior to World War II

Location: Nassau County, New York -United States.

Houses were sold in 1947 after World War II, and the price rate was between \$6,995 and \$8,000 with monthly payments as low as \$57.

Single family housing.

Levitt and Sons built the community with an eye towards speed, efficiency, and cost-effective construction; these methods led to a production rate of 30 houses a day by July 1948.

The planned 2,000 home rental community was quickly successful, with the New York Herald Tribune reporting that half of the properties had been rented within two days of the community being announced on May 7, 1947. As demand continued, exceeding availability, the Levitts expanded their project with 4,000 more homes, as well as community services, including schools and postal delivery.



RESIDENTIAL PROJECT

PROFESSOR. BOURATOGLOU
NAME: KEVIN LALAMA

ASSIGNMENT #1 RESIDENTIAL PROJECT

You have been given a "client". This is a very basic framework of the Family. You will need to elaborate on their needs and how they will use their home. You must also provide spaces that are required for living: bedrooms, bathrooms, kitchen, living Spaces and whatever you think is appropriate for your client. It can be open or enclosed spaces, but all living Spaces must have windows. Define what happens in each space and what type of furnishing each space will need. This should be done through images and text. There must be an outdoor space incorporated into your design- garden on the ground floor terraces on Upper floors. The exterior of the building must also be developed.

Bondy Social Housing - Europe



Europe

Location: Bondy - France

Provides a beautiful series of apartments for 34 relocated families built in 2010, Architect Atelier Du Pont. the new social housing project is bordered by a gymnasium, school and suburban housing on avenue Henri Barbusse. The four-story building is shaped like a U, creating a protected interior courtyard and garden space for use by the residents. The roof of the building is reminiscent of traditional Parisian row houses with lofted ceilings. Daylighting and passive solar design plays a large role in each of the apartments and every room has access to natural light. which provides naturally daylit, energy-efficient apartments for low-income families through the social organization Immobilière3F. Private balconies, a protected courtyard, and a grove of old trees make this project a charming place to live.

RESIDENTIAL PROJECT

PROFESSOR. BOURATOGLU
NAME: KEVIN LALAMA

ASSIGNMENT #1 RESIDENTIAL PROJECT

You have been given a "client". This is a very basic framework of the Family. You will need to elaborate on their needs and how they will use their home. You must also provide spaces that are required for living: bedrooms, bathrooms, kitchen, living Spaces and whatever you think is appropriate for your client. It can be open or enclosed spaces, but all living Spaces must have windows. Define what happens in each space and what type of furnishing each space will need. This should be done through images and text.
There must be an outdoor space incorporated into your design- garden on the ground floor terraces on Upper floors. The exterior of the building must also be developed.

Poljane Community Housing - Asia



Architects: Bevk Perović arhitekti

Location: Poljane, Maribor, Slovenia

Client: Housing Fund Maribor and Housing Fund of Slovenia

Program: 130 social and non-profit units

Project Team: Matija Bevk, Vasa J. Perovič, Jernej Bevk, Špela Jerin, Andrej Mercina, Mitja Zorc, Sanja Škrinjar

Project year: 2002 – 2007

Social housing settlement Poljane is located near a busy crossroads on the outskirts of Maribor. It consists of four buildings (2 slabs + 2 towers), a total of 130 social apartments. Project – limited with the existing rigid urban plan of the area, which had to be followed to a dot – replaces the missing exterior public spaces with collective areas inside the buildings.

Vast empty spaces – public 'rooms' – are carved out of the volumes of the blocks and designated for public programmes. These spaces are either covered – designed as covered open-air playgrounds or open – as roof gardens oriented towards the sun.

The apartments, arranged around the central communication core are of a standard typology, but their individuality is expressed with colourful balconies, inserted into the apartment plans. The balconies appear in different positions on the façade and work as accents which give the whole settlement a dynamic character.

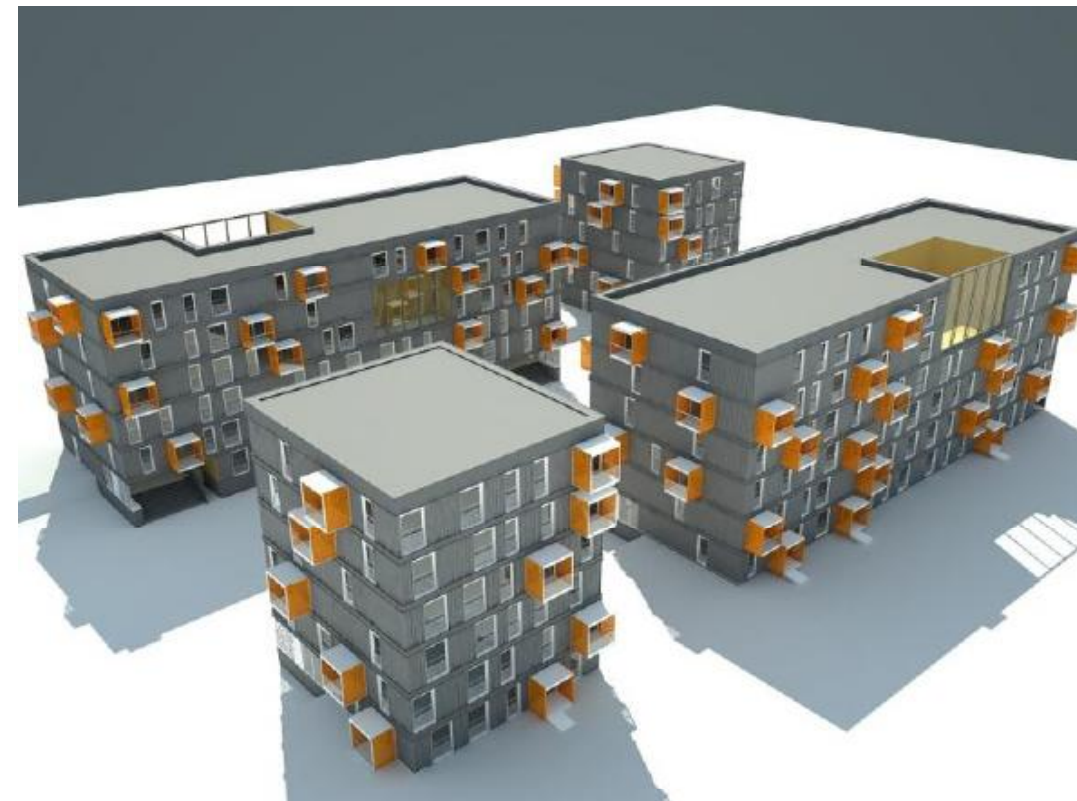

RESIDENTIAL PROJECT

PROFESSOR. BOURATOGLOU
NAME: KEVIN LALAMA

ASSIGNMENT #1 RESIDENTIAL PROJECT

You have been given a "client". This is a very basic framework of the Family. You will need to elaborate on their needs and how they will use their home. You must also provide spaces that are required for living: bedrooms, bathrooms, kitchen, living Spaces and whatever you think is appropriate for your client. It can be open or enclosed spaces, but all living Spaces must have windows. Define what happens in each space and what type of furnishing each space will need. This should be done through images and text. There must be an outdoor space incorporated into your design- garden on the ground floor terraces on Upper floors. The exterior of the building must also be developed.

Site Analysis

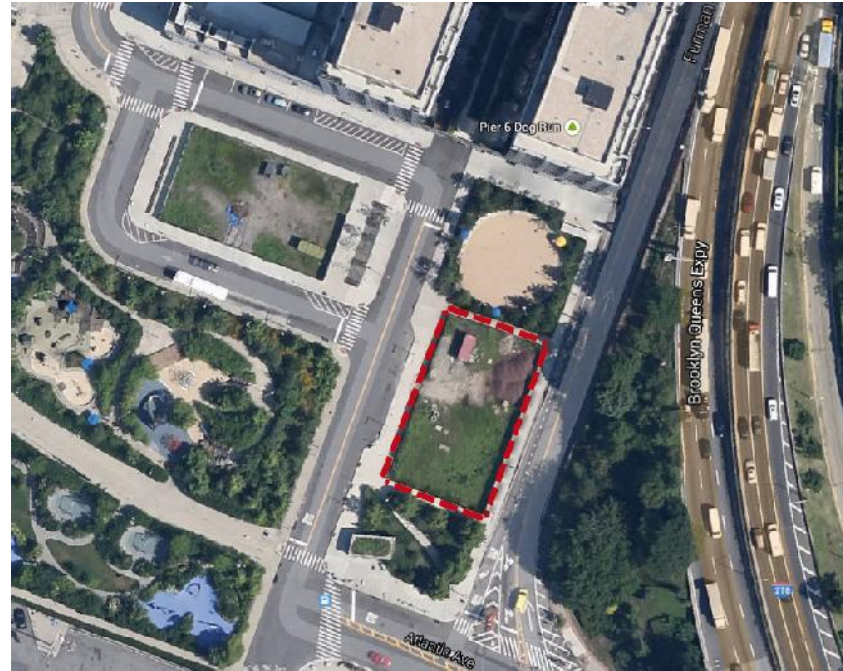

360 Furman Street Brooklyn NY 11201

subway available A, C, R, 2, 3, 4, 5

15-20 minutes are all near Atlantic ave and Fulton st Food Places as well as shopping stores such as Urban Outfitters, Macy's, H&M and Armani Exchange

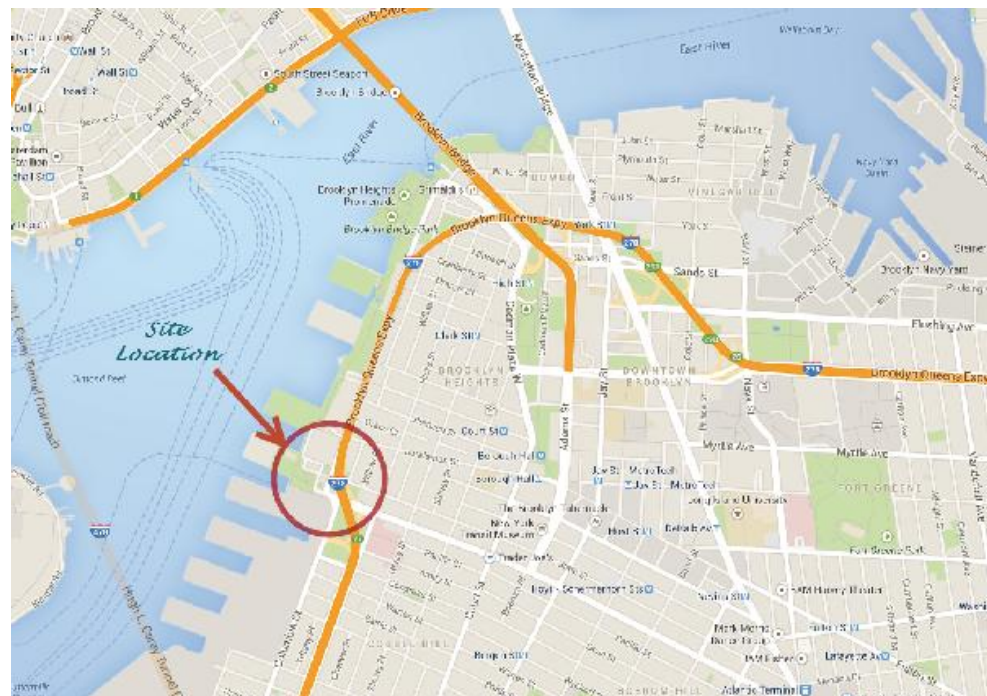

- 1 & 2 Family Residential
- Multi-family Residential
- Mixed Use
- Open space & outdoor recreation
- Commercial
- Institutions
- Industrial
- Parking
- Transportation / Utilities

RESIDENTIAL PROJECT

PROFESSOR. BOURATOGLOU
NAME: KEVIN LALAMA

ASSIGNMENT #1 RESIDENTIAL PROJECT

You have been given a "client". This is a very basic framework of the Family. You will need to elaborate on their needs and how they will use their home. You must also provide spaces that are required for living: bedrooms, bathrooms, kitchen, living Spaces and whatever you think is appropriate for your client. It can be open or enclosed spaces, but all living Spaces must have windows. Define what happens in each space and what type of furnishing each space will need. This should be done through images and text.
There must be an outdoor space incorporated into your design- garden on the ground floor terraces on Upper floors. The exterior of the building must also be developed.

Micro Layout

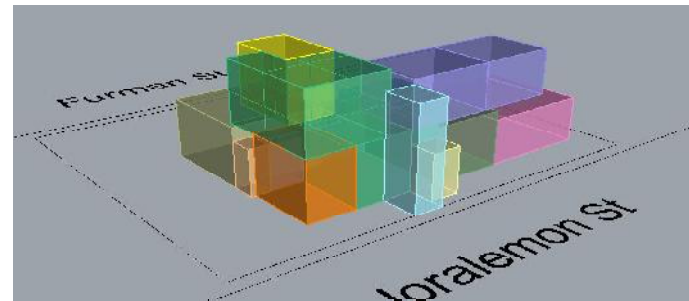
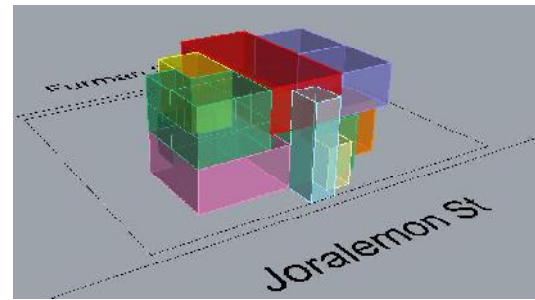
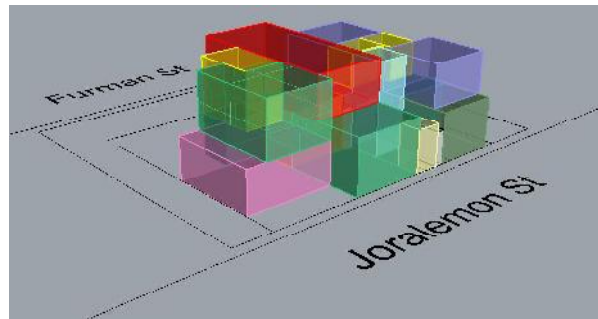
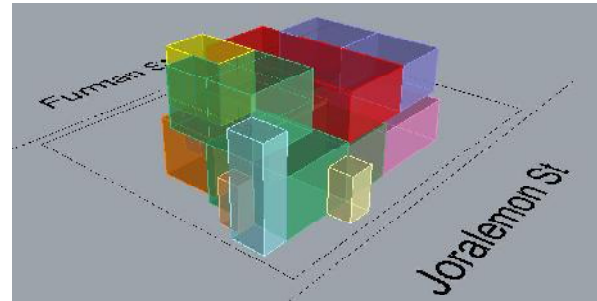
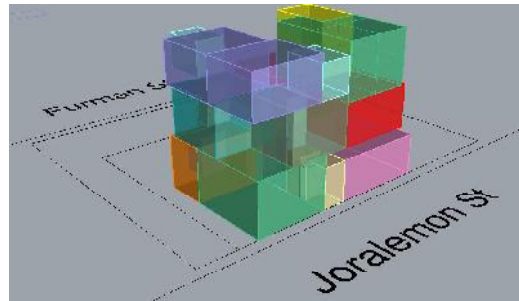

- | | |
|-----------------|--------------|
| Entry | Yellow |
| Living Room | Green |
| Dining Room | Orange |
| Pantry | Light Blue |
| Kitchen | Olive Green |
| Garage | Pink |
| Stairs | Cyan |
| Studio | Teal |
| Office | Dark Green |
| Laundry | Dark Teal |
| Playroom | Red |
| Master Bedr... | Light Green |
| Kids Bedroom | Blue |
| Master Bathr... | Yellow |
| Kids Bathroom | Light Cyan |
| Half Bathroom | Light Orange |
| Deck | Blue |

Macro Layout

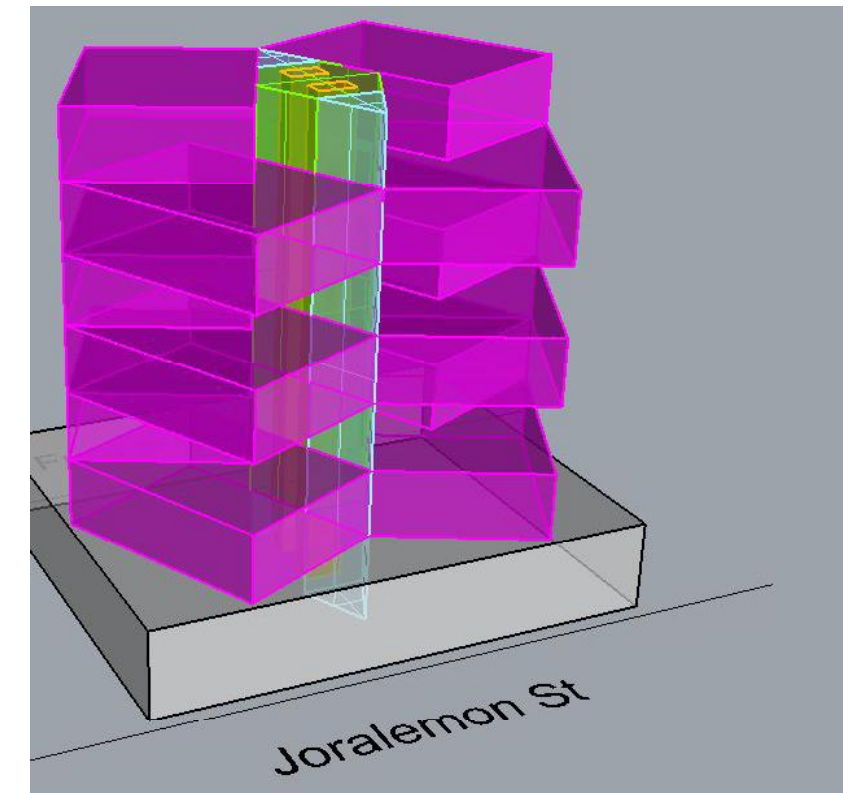
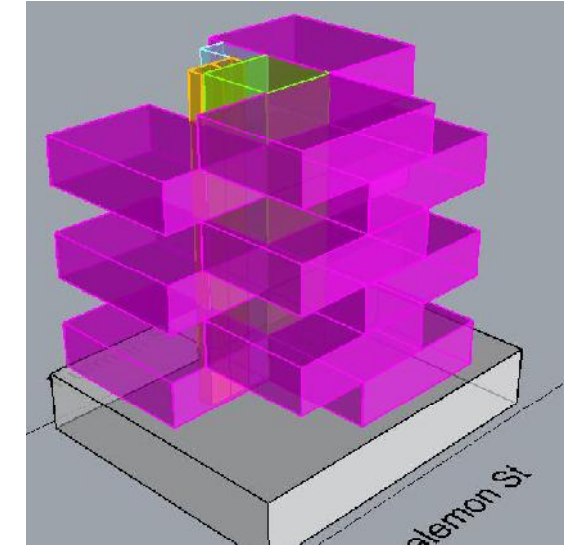
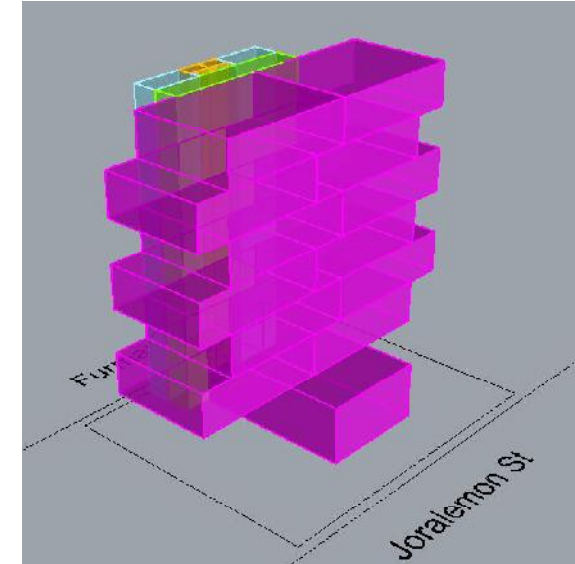

RESIDENTIAL PROJECT

PROFESSOR. BOURATOGLOU
NAME: KEVIN LALAMA

ASSIGNMENT #1 RESIDENTIAL PROJECT

You have been given a "client". This is a very basic framework of the Family. You will need to elaborate on their needs and how they will use their home. You must also provide spaces that are required for living: bedrooms, bathrooms, kitchen, living Spaces and whatever you think is appropriate for your client. It can be open or enclosed spaces, but all living Spaces must have windows. Define what happens in each space and what type of furnishing each space will need. This should be done through images and text. There must be an outdoor space incorporated into your design- garden on the ground floor terraces on Upper floors. The exterior of the building must also be developed.

Site

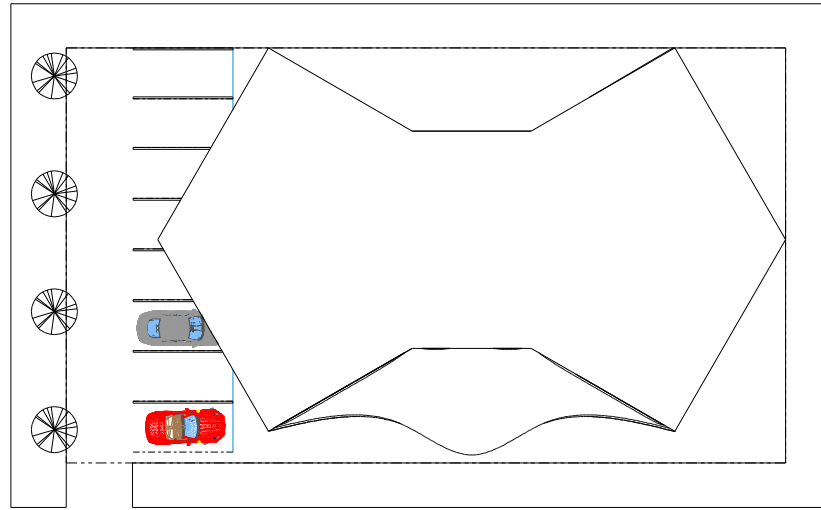

Room Legend

- Gym
- Janitor
- Laundry
- Mail Room
- Office
- Play Room

Lobby Floor Plan

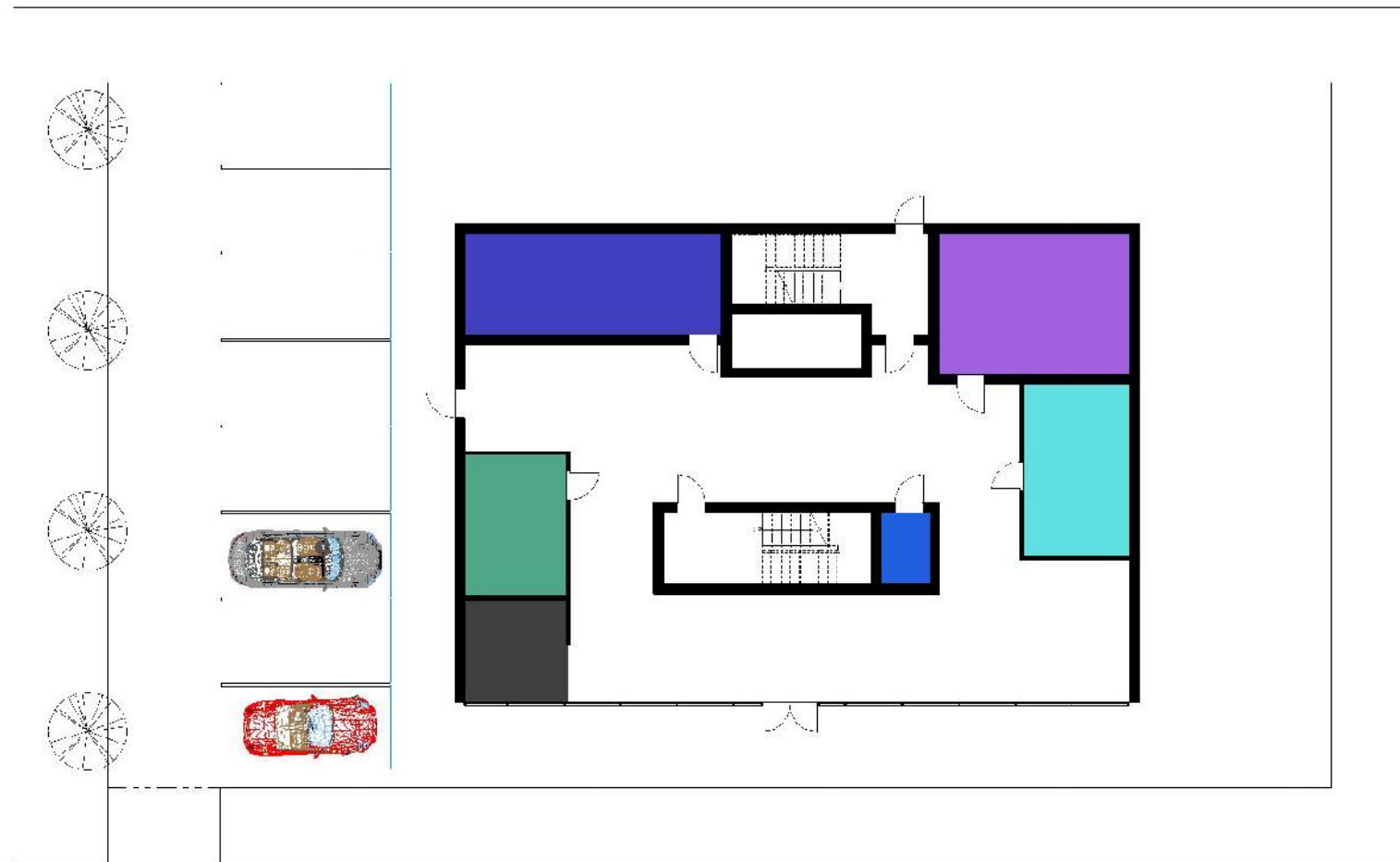

RESIDENTIAL PROJECT

PROFESSOR. BOURATOGLU
NAME: KEVIN LALAMA

ASSIGNMENT #1 RESIDENTIAL PROJECT

You have been given a "client". This is a very basic framework of the Family. You will need to elaborate on their needs and how they will use their home. You must also provide spaces that are required for living: bedrooms, bathrooms, kitchen, living Spaces and whatever you think is appropriate for your client. It can be open or enclosed spaces, but all living Spaces must have windows. Define what happens in each space and what type of furnishing each space will need. This should be done through images and text. There must be an outdoor space incorporated into your design- garden on the ground floor terraces on Upper floors. The exterior of the building must also be developed.

Building FloorPlan

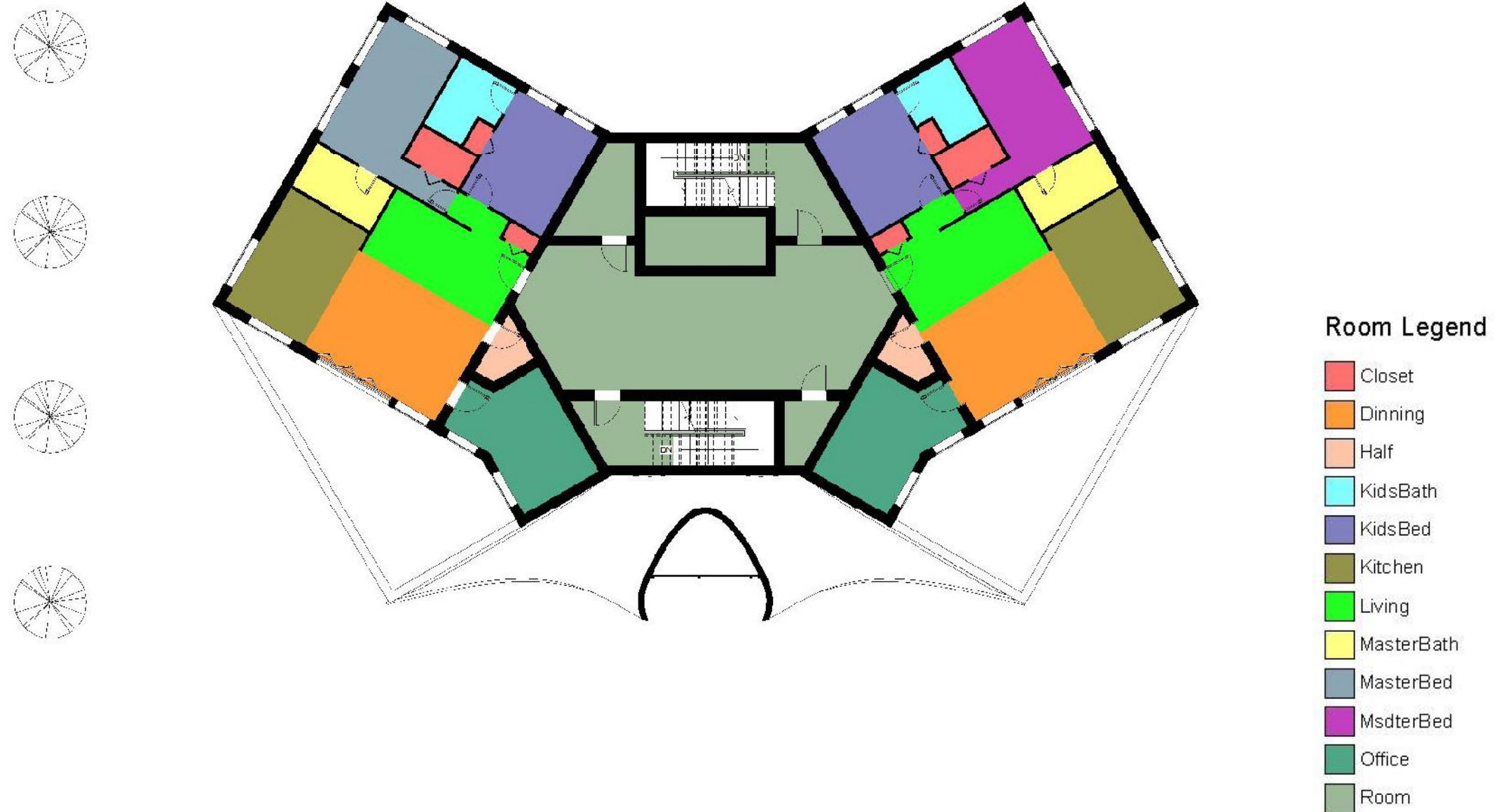

RESIDENTIAL PROJECT

PROFESSOR. BOURATOGLU
NAME: KEVIN LALAMA

ASSIGNMENT #1 RESIDENTIAL PROJECT

You have been given a "client". This is a very basic framework of the Family. You will need to elaborate on their needs and how they will use their home. You must also provide spaces that are required for living: bedrooms, bathrooms, kitchen, living Spaces and whatever you think is appropriate for your client. It can be open or enclosed spaces, but all living Spaces must have windows. Define what happens in each space and what type of furnishing each space will need. This should be done through images and text. There must be an outdoor space incorporated into your design- garden on the ground floor terraces on Upper floors. The exterior of the building must also be developed.

FloorPlan



Furniture



Floor Material

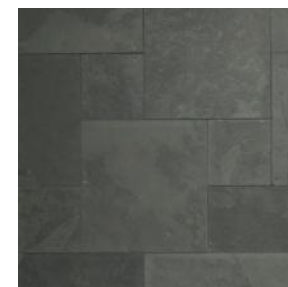
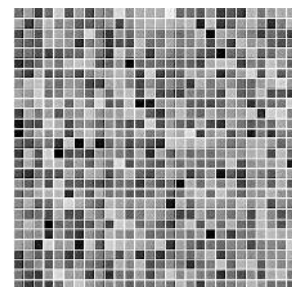
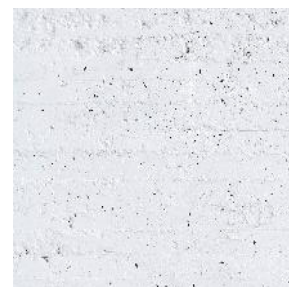

RESIDENTIAL PROJECT

PROFESSOR. BOURATOGLU
NAME: KEVIN LALAMA

ASSIGNMENT #1 RESIDENTIAL PROJECT

You have been given a "client". This is a very basic framework of the Family. You will need to elaborate on their needs and how they will use their home. You must also provide spaces that are required for living: bedrooms, bathrooms, kitchen, living Spaces and whatever you think is appropriate for your client. It can be open or enclosed spaces, but all living Spaces must have windows. Define what happens in each space and what type of furnishing each space will need. This should be done through images and text. There must be an outdoor space incorporated into your design- garden on the ground floor terraces on Upper floors. The exterior of the building must also be developed.

Unit Sections



RESIDENTIAL PROJECT

PROFESSOR. BOURATOGLU
NAME: KEVIN LALAMA

ASSIGNMENT #1 RESIDENTIAL PROJECT

You have been given a "client". This is a very basic framework of the Family. You will need to elaborate on their needs and how they will use their home. You must also provide spaces that are required for living: bedrooms, bathrooms, kitchen, living Spaces and whatever you think is appropriate for your client. It can be open or enclosed spaces, but all living Spaces must have windows. Define what happens in each space and what type of furnishing each space will need. This should be done through images and text. There must be an outdoor space incorporated into your design- garden on the ground floor terraces on Upper floors. The exterior of the building must also be developed.

Enlargered Kitchen

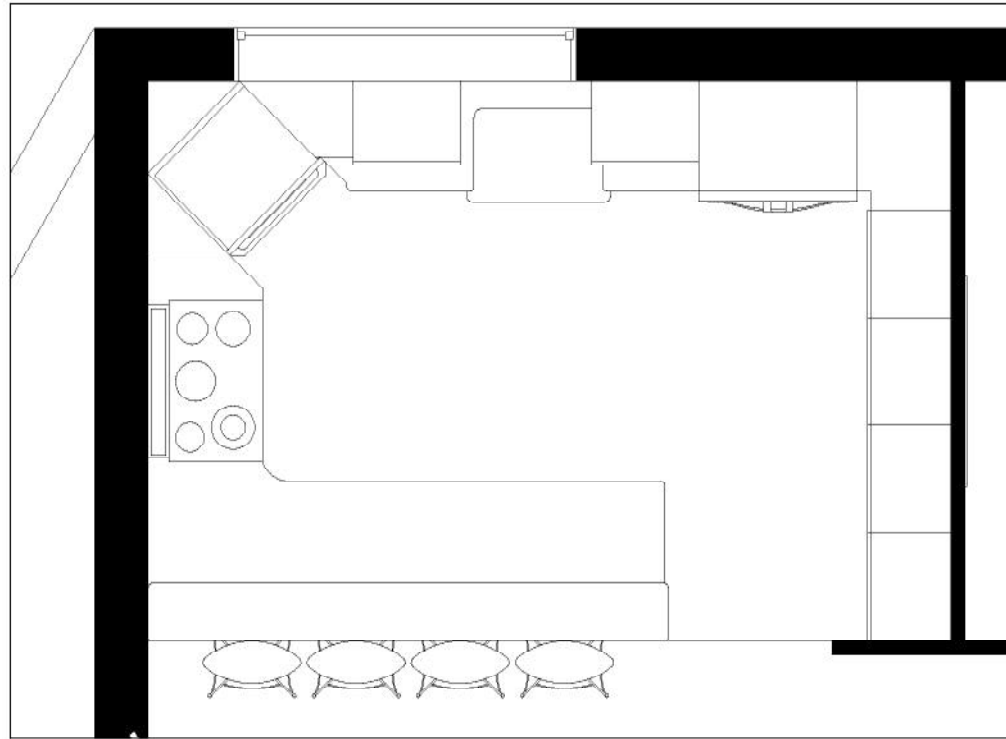

Material

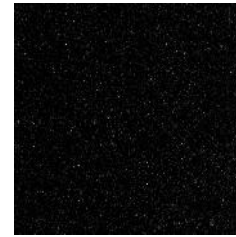

Black Granite (Counter Top)



White Wood Glossy Finish (Cabinets)



Grey Tile (Floor)

Appliances

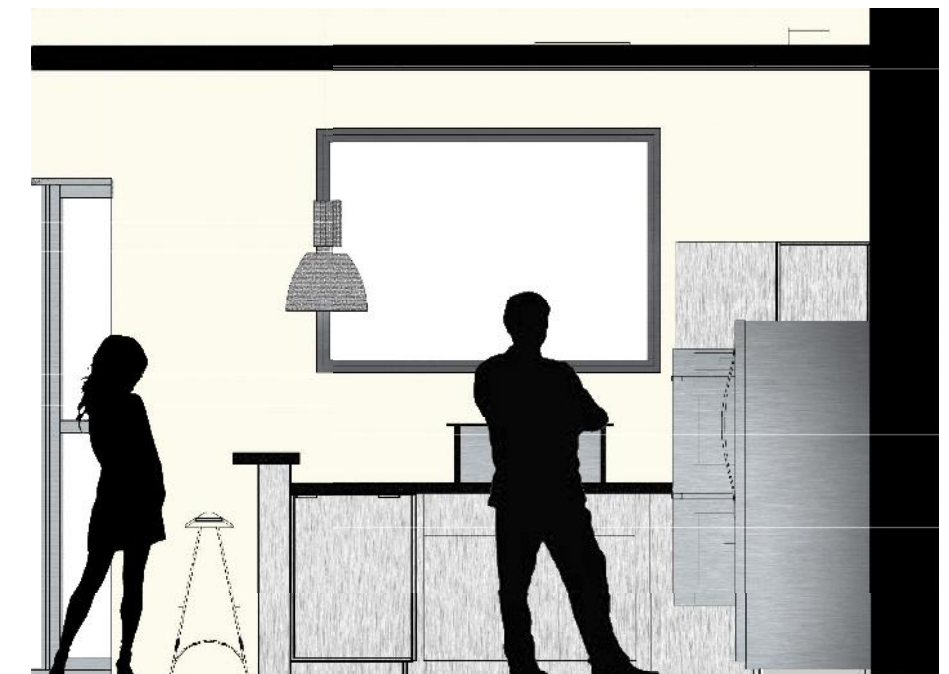
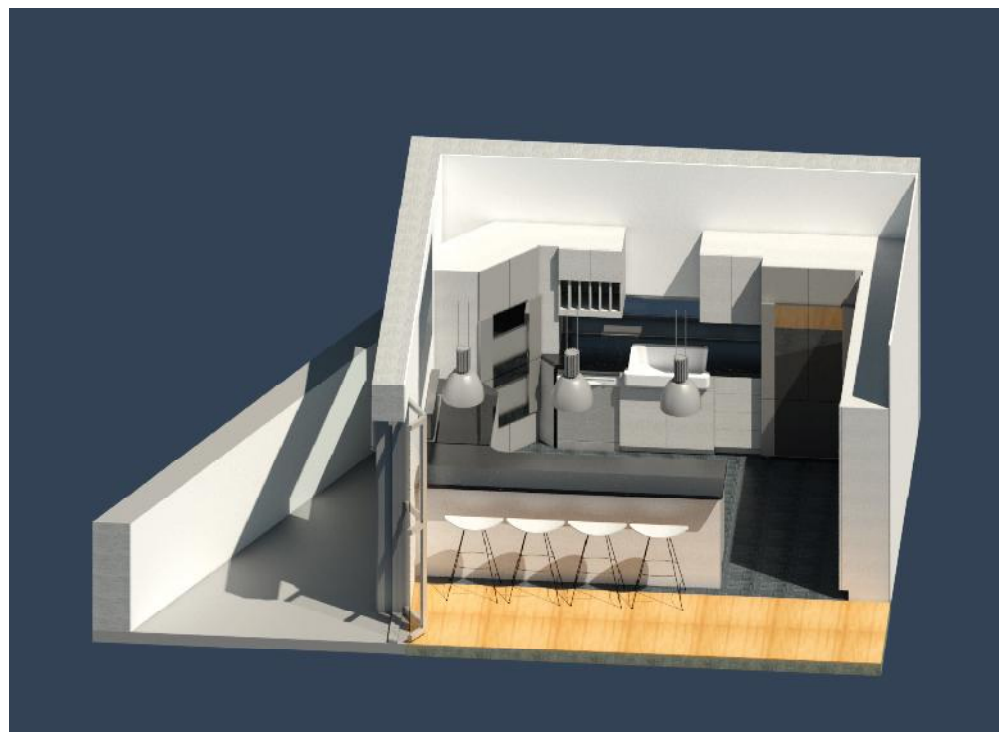

RESIDENTIAL PROJECT

PROFESSOR. BOURATOGLU
NAME: KEVIN LALAMA

ASSIGNMENT #1 RESIDENTIAL PROJECT

You have been given a "client". This is a very basic framework of the Family. You will need to elaborate on their needs and how they will use their home. You must also provide spaces that are required for living: bedrooms, bathrooms, kitchen, living Spaces and whatever you think is appropriate for your client. It can be open or enclosed spaces, but all living Spaces must have windows. Define what happens in each space and what type of furnishing each space will need. This should be done through images and text. There must be an outdoor space incorporated into your design- garden on the ground floor terraces on Upper floors. The exterior of the building must also be developed.

Enlarge Bathroom

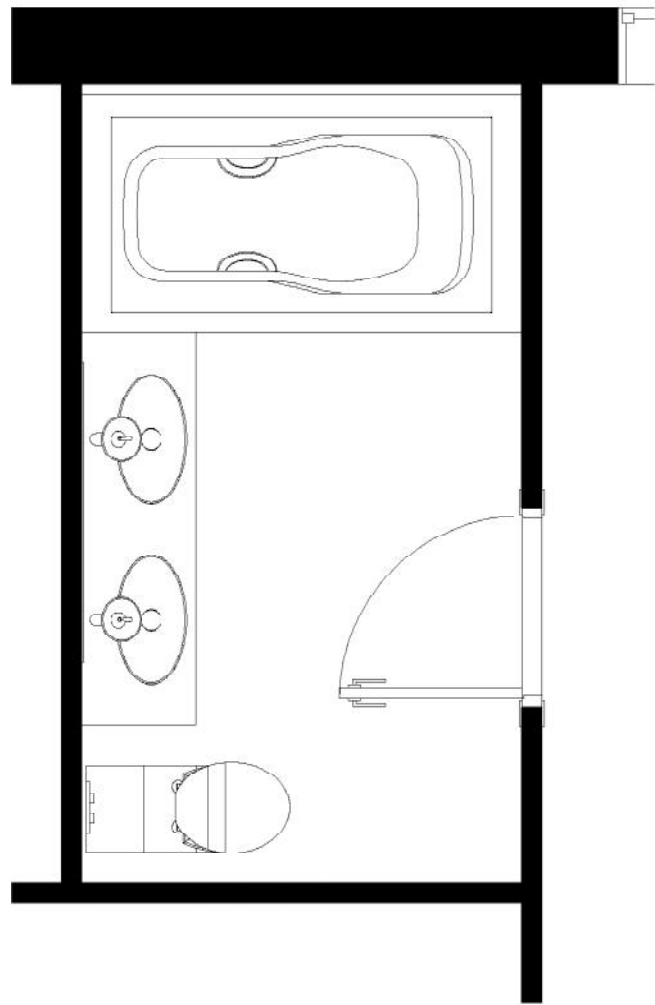

Material

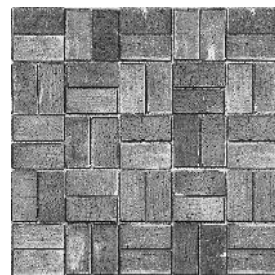

Grey Stone (Wall)



Wood Finish

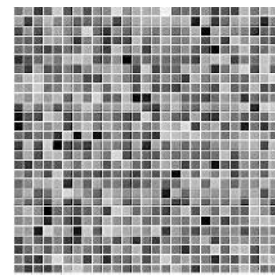

Square Tiles



RESIDENTIAL PROJECT

PROFESSOR. BOURATOLOU
NAME: KEVIN LALAMA

ASSIGNMENT #1 RESIDENTIAL PROJECT

You have been given a "client". This is a very basic framework of the Family. You will need to elaborate on their needs and how they will use their home. You must also provide spaces that are required for living: bedrooms, bathrooms, kitchen, living Spaces and whatever you think is appropriate for your client. It can be open or enclosed spaces, but all living Spaces must have windows. Define what happens in each space and what type of furnishing each space will need. This should be done through images and text. There must be an outdoor space incorporated into your design- garden on the ground floor terraces on Upper floors. The exterior of the building must also be developed.

Reflected Ceiling



RESIDENTIAL PROJECT

PROFESSOR. BOURATOGLU
NAME: KEVIN LALAMA

ASSIGNMENT #1 RESIDENTIAL PROJECT

You have been given a "client". This is a very basic framework of the Family. You will need to elaborate on their needs and how they will use their home. You must also provide spaces that are required for living: bedrooms, bathrooms, kitchen, living Spaces and whatever you think is appropriate for your client. It can be open or enclosed spaces, but all living Spaces must have windows. Define what happens in each space and what type of furnishing each space will need. This should be done through images and text. There must be an outdoor space incorporated into your design- garden on the ground floor terraces on Upper floors. The exterior of the building must also be developed.

Terraces

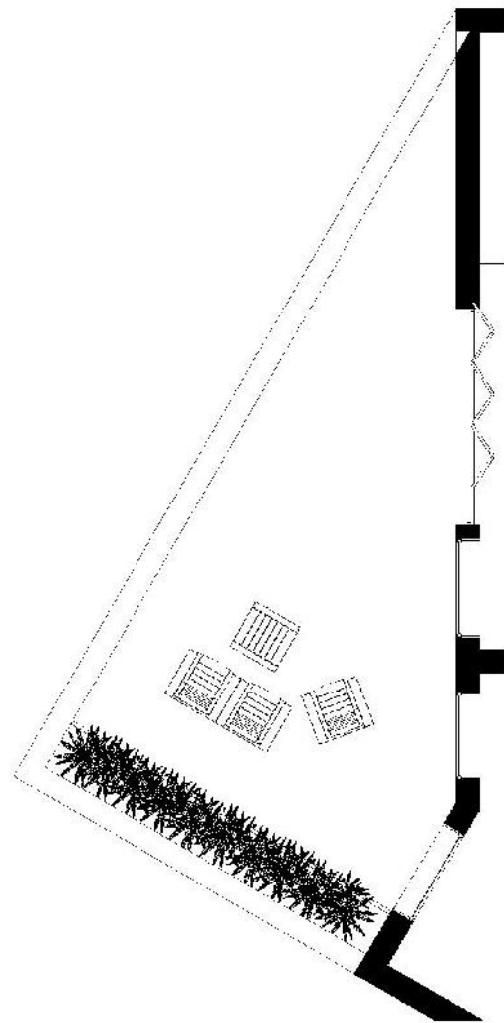

Material



Concrete Floor



RESIDENTIAL PROJECT

PROFESSOR. BOURATOGLU
NAME: KEVIN LALAMA

ASSIGNMENT #1 RESIDENTIAL PROJECT

You have been given a "client". This is a very basic framework of the Family. You will need to elaborate on their needs and how they will use their home. You must also provide spaces that are required for living: bedrooms, bathrooms, kitchen, living Spaces and whatever you think is appropriate for your client. It can be open or enclosed spaces, but all living Spaces must have windows. Define what happens in each space and what type of furnishing each space will need. This should be done through images and text. There must be an outdoor space incorporated into your design- garden on the ground floor terraces on Upper floors. The exterior of the building must also be developed.

Renders



RESIDENTIAL PROJECT

PROFESSOR. BOURATOGLU
NAME: KEVIN LALAMA

ASSIGNMENT #1 RESIDENTIAL PROJECT

You have been given a "client". This is a very basic framework of the Family. You will need to elaborate on their needs and how they will use their home. You must also provide spaces that are required for living: bedrooms, bathrooms, kitchen, living Spaces and whatever you think is appropriate for your client. It can be open or enclosed spaces, but all living Spaces must have windows. Define what happens in each space and what type of furnishing each space will need. This should be done through images and text. There must be an outdoor space incorporated into your design- garden on the ground floor terraces on Upper floors. The exterior of the building must also be developed.

Renders



RESIDENTIAL PROJECT

PROFESSOR. BOURATOGLU
NAME: KEVIN LALAMA

ASSIGNMENT #1 RESIDENTIAL PROJECT

You have been given a "client". This is a very basic framework of the Family. You will need to elaborate on their needs and how they will use their home. You must also provide spaces that are required for living: bedrooms, bathrooms, kitchen, living Spaces and whatever you think is appropriate for your client. It can be open or enclosed spaces, but all living Spaces must have windows. Define what happens in each space and what type of furnishing each space will need. This should be done through images and text. There must be an outdoor space incorporated into your design- garden on the ground floor terraces on Upper floors. The exterior of the building must also be developed.

Building Sections

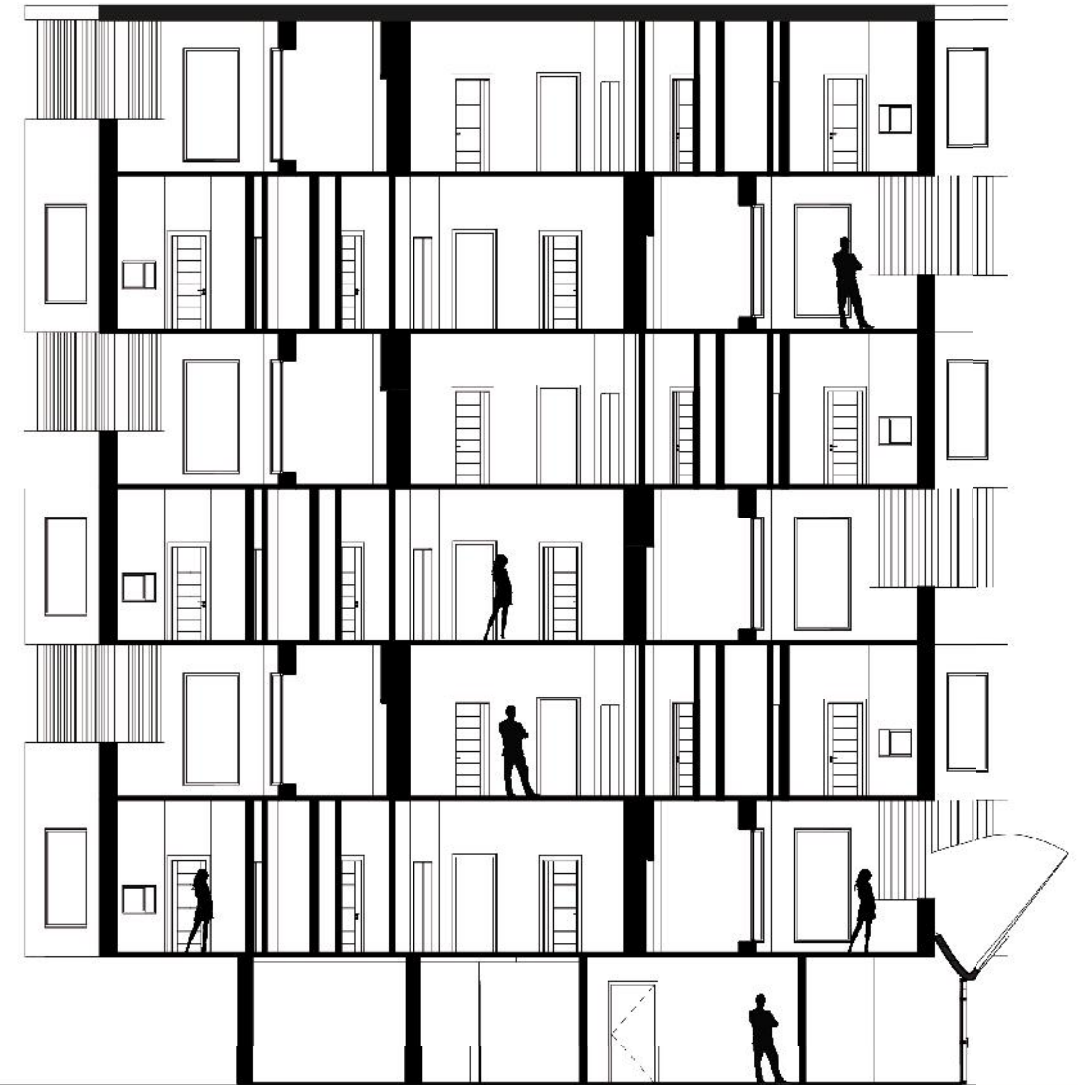
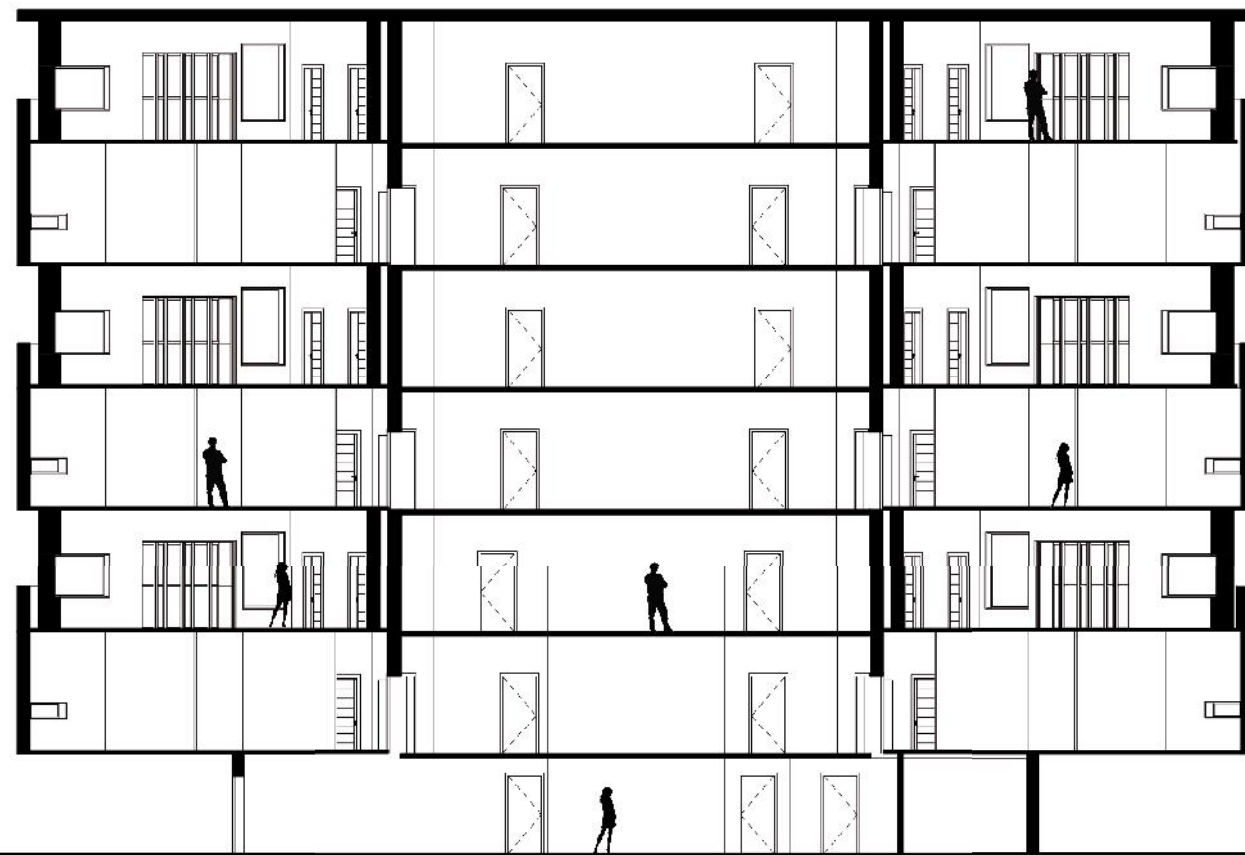

RESIDENTIAL PROJECT

PROFESSOR. BOURATOGLU
NAME: KEVIN LALAMA

ASSIGNMENT #1 RESIDENTIAL PROJECT

You have been given a "client". This is a very basic framework of the Family. You will need to elaborate on their needs and how they will use their home. You must also provide spaces that are required for living: bedrooms, bathrooms, kitchen, living Spaces and whatever you think is appropriate for your client. It can be open or enclosed spaces, but all living Spaces must have windows. Define what happens in each space and what type of furnishing each space will need. This should be done through images and text. There must be an outdoor space incorporated into your design- garden on the ground floor terraces on Upper floors. The exterior of the building must also be developed.

