

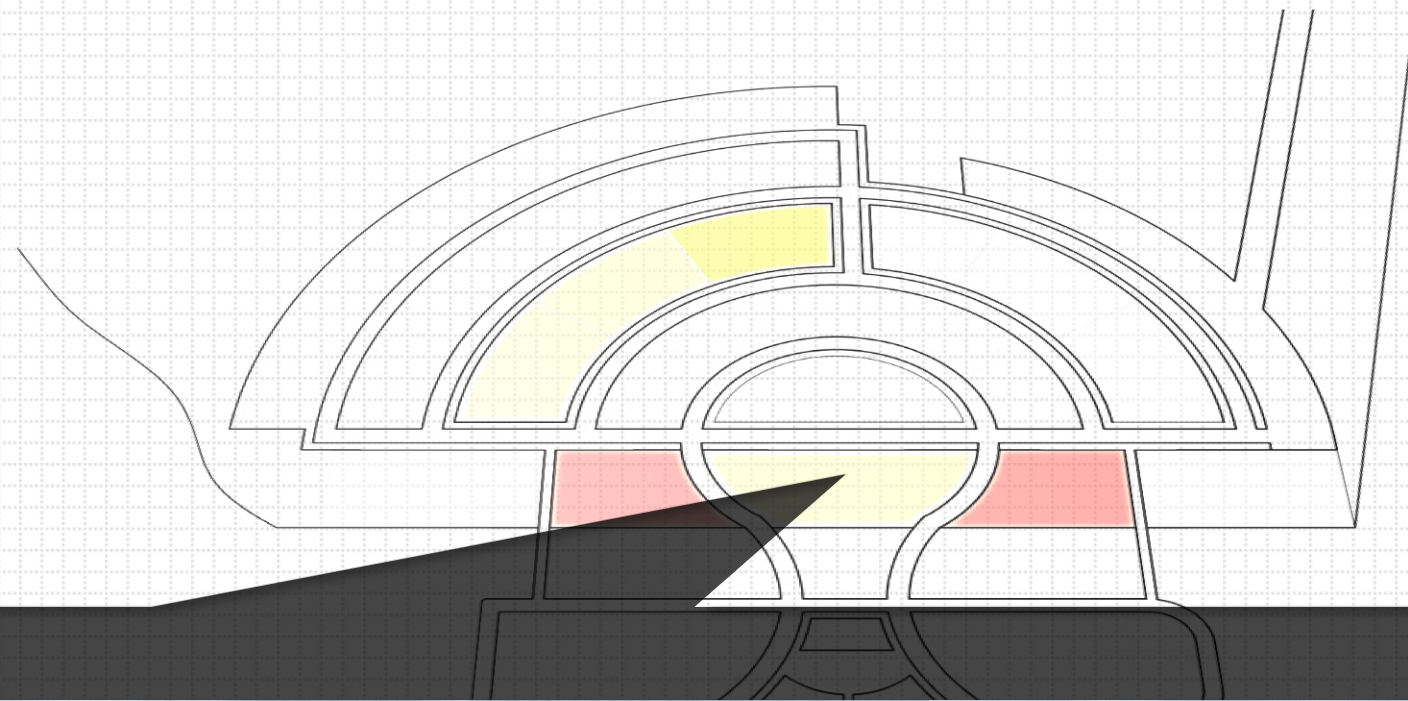

# Vip Study Center

|| Andrea Garrido



## IMPLEMENTATION

**DAY 1**  
**CALVERT VAUX CLINIC**  
ARCHITECT: RICHARD PEREZ  
LOT 1 - COMMERCIAL USE

**DAY 2**  
**GREEN MARKET**  
ARCHITECT: YERINA CONTIN  
LOT 3 - COMMERCIAL USE

**DAY 3**  
**HOPE COMMUNITY CENTER**  
ARCHITECT: WILLIAM CALDERON  
LOT 6 - COMMERCIAL USE

**DAY 4**  
**HOPE REC CENTER**  
ARCHITECT: MARIO ALULEMA  
LOT 5 - COMMERCIAL USE

**DAY 5**  
**PINWHEEL DAYCARE**  
ARCHITECT: CYNTHIA ALONZO  
LOT 4 - COMMERCIAL USE

**DAY 6**  
**VIP STUDY CENTER**  
ARCHITECT: ANDREA GARRIDO  
LOT 2 - COMMERCIAL USE



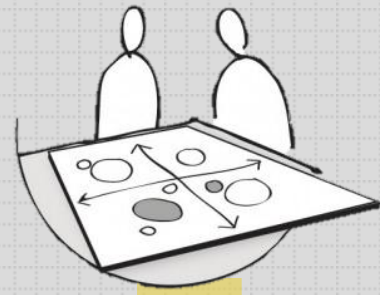

GET INFORMATION

GET ASSISTANCE WITH  
HOMEWORK

INVESTIGATE

CONCENTRATE

GET ON  
INTERNET

GO TO TRAINING AND  
WORKSHOP

RELAX

MEET WITH A  
STUDY GROUP

**STUDY  
CENTER**

## OBJECTIVE GROUP

11 – 18 YEARS → NEED SUPERVISION

19 – 25 YEARS → COLLEGE WORK

25+ YEARS → WORK

## VIP STUDY CENTER

A PLACE TO STUDY

A PLACE WHERE YOU CAN GET HELP

A PLACE TO GET CONNECTED

A PLACE TO RELAX AND SOCIALIZE

A PLACE WHERE YOU CAN START OVER



CLASSROOM



WORKSHOP

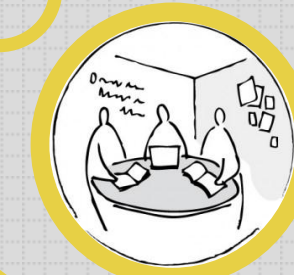

COMPUTER LAB

LOBBY



OUTDOOR AREA

LIBRARY



CAFE





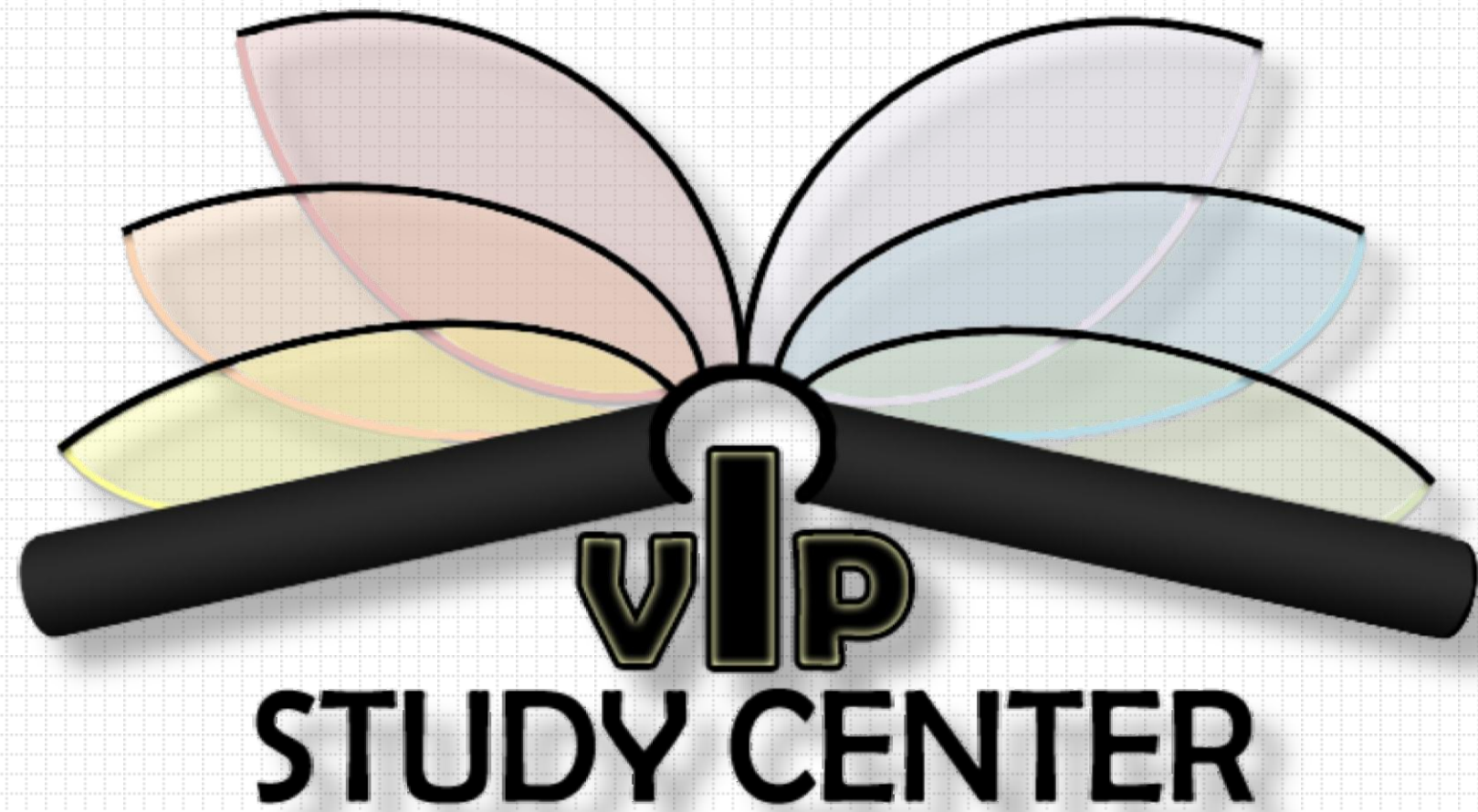
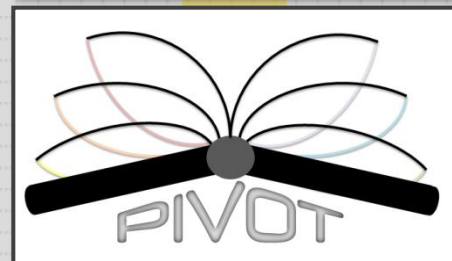
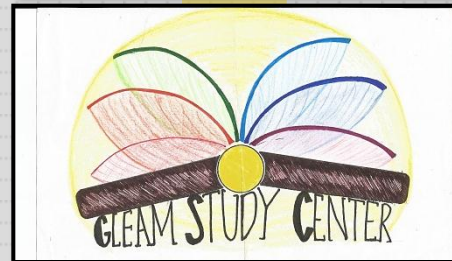
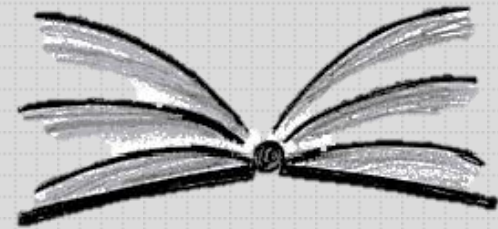
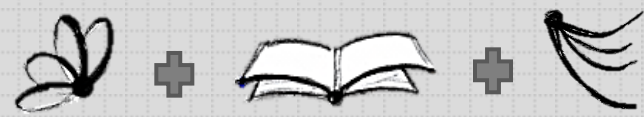



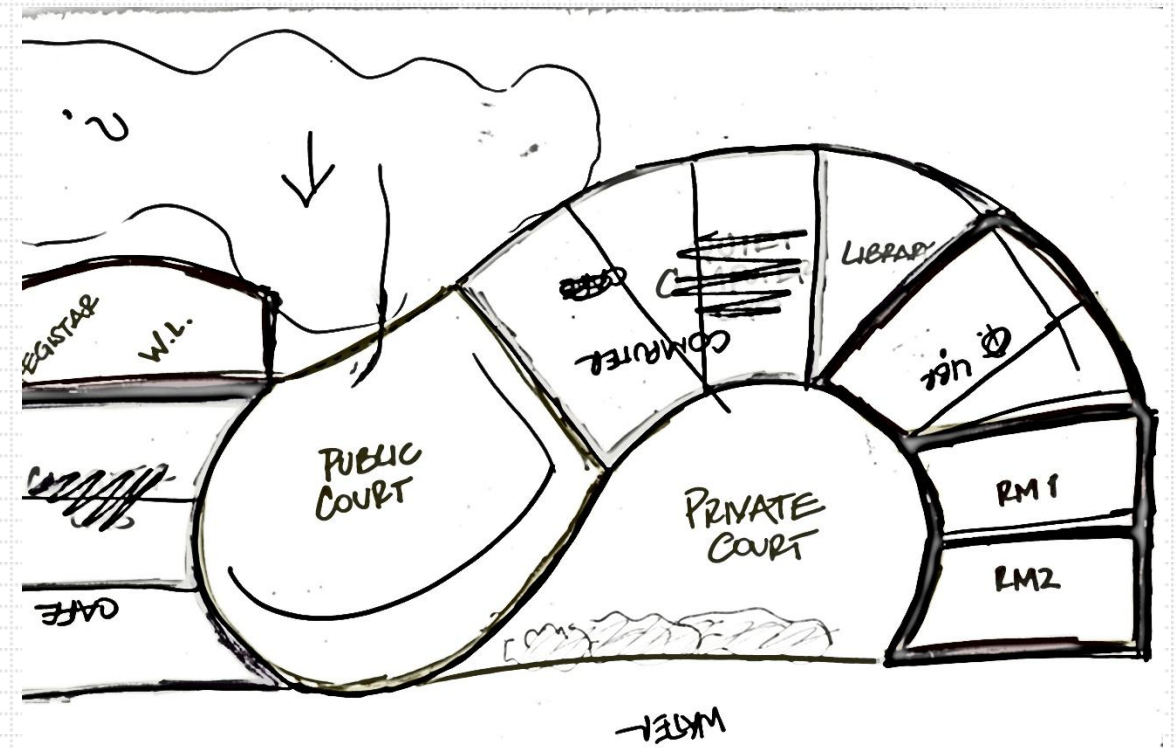
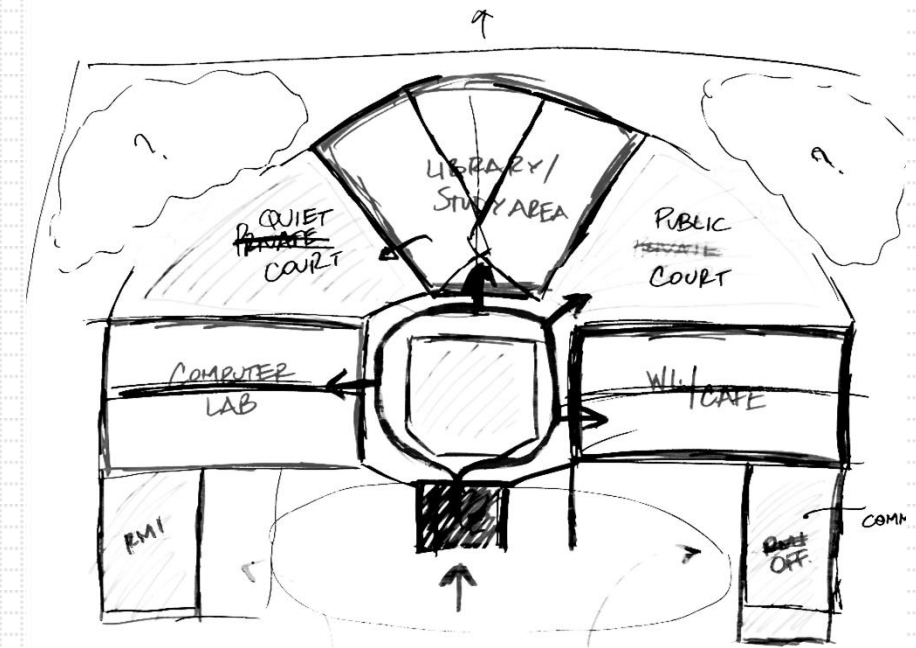
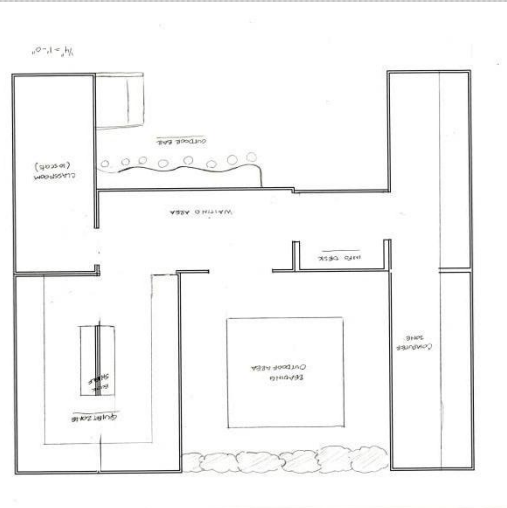
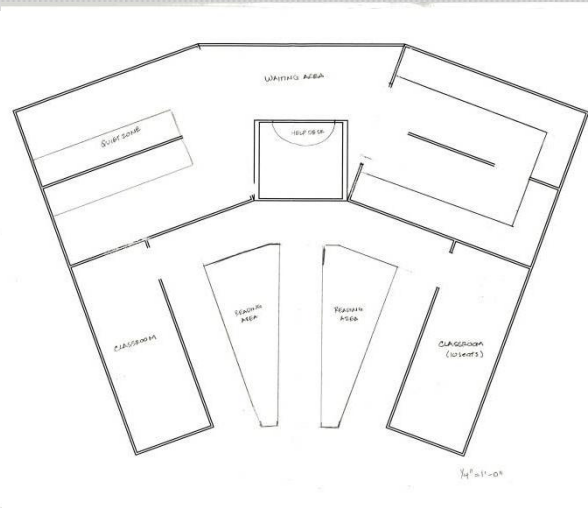
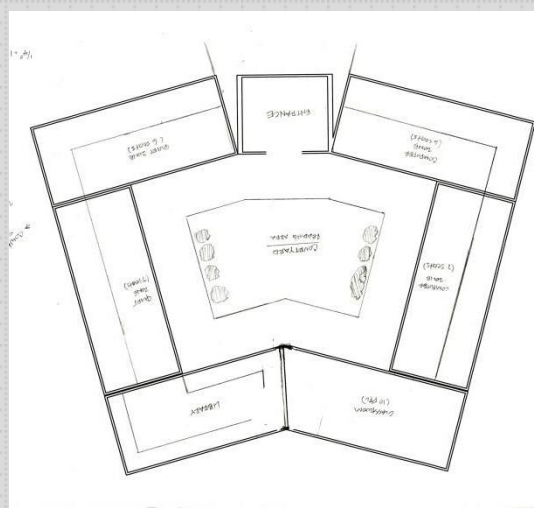
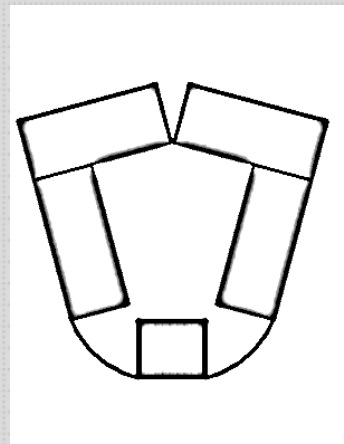
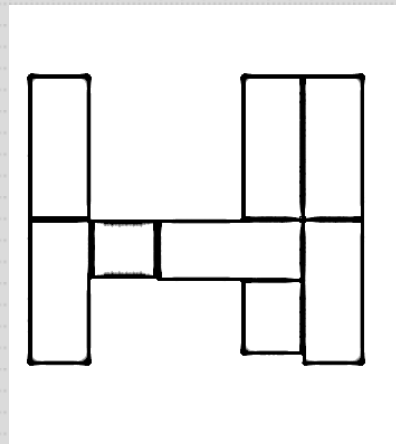
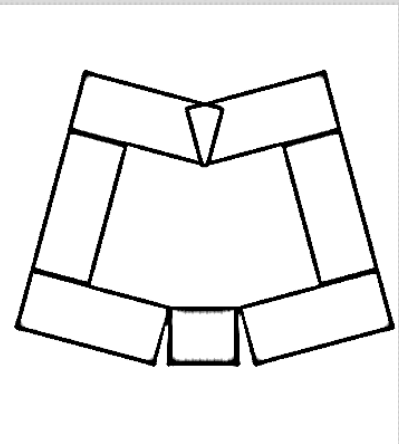
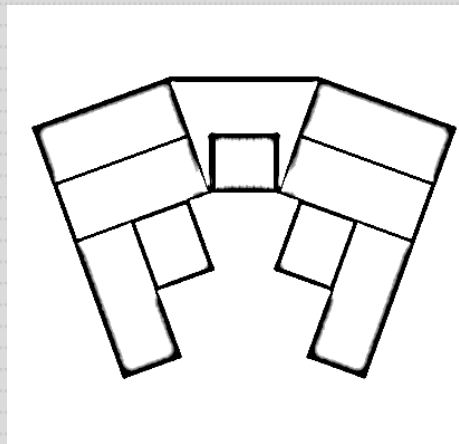



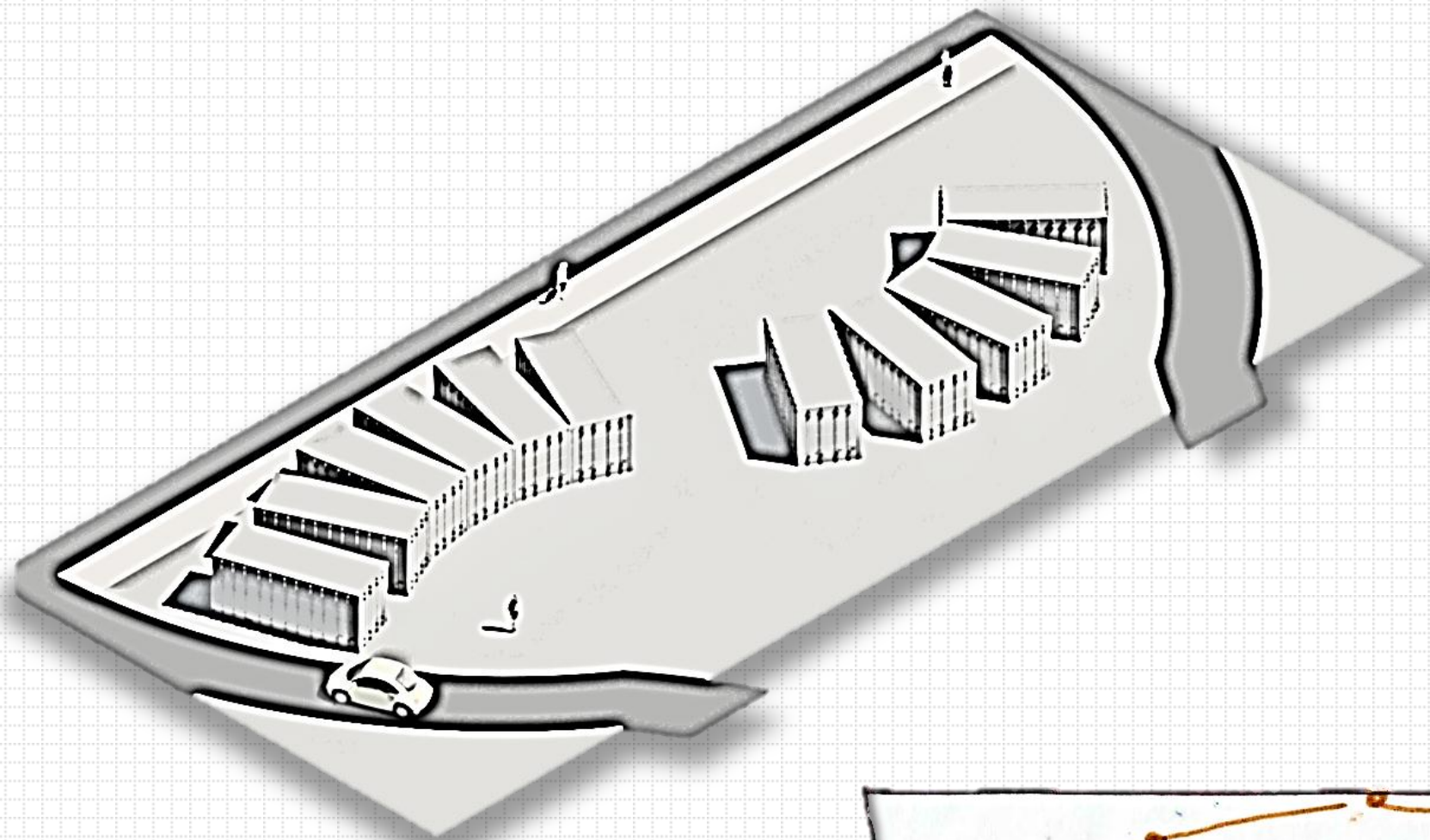

- PIVOTING FROM A DIFFERENT ANGLE
- WELCOMING ENTRANCE
- TWO WINGS IN WHICH THE PROGRAM CAN BE DEVELOPED

STRUCTURAL MEMBERS FOLLOW THE FLOW OF THE MASSING

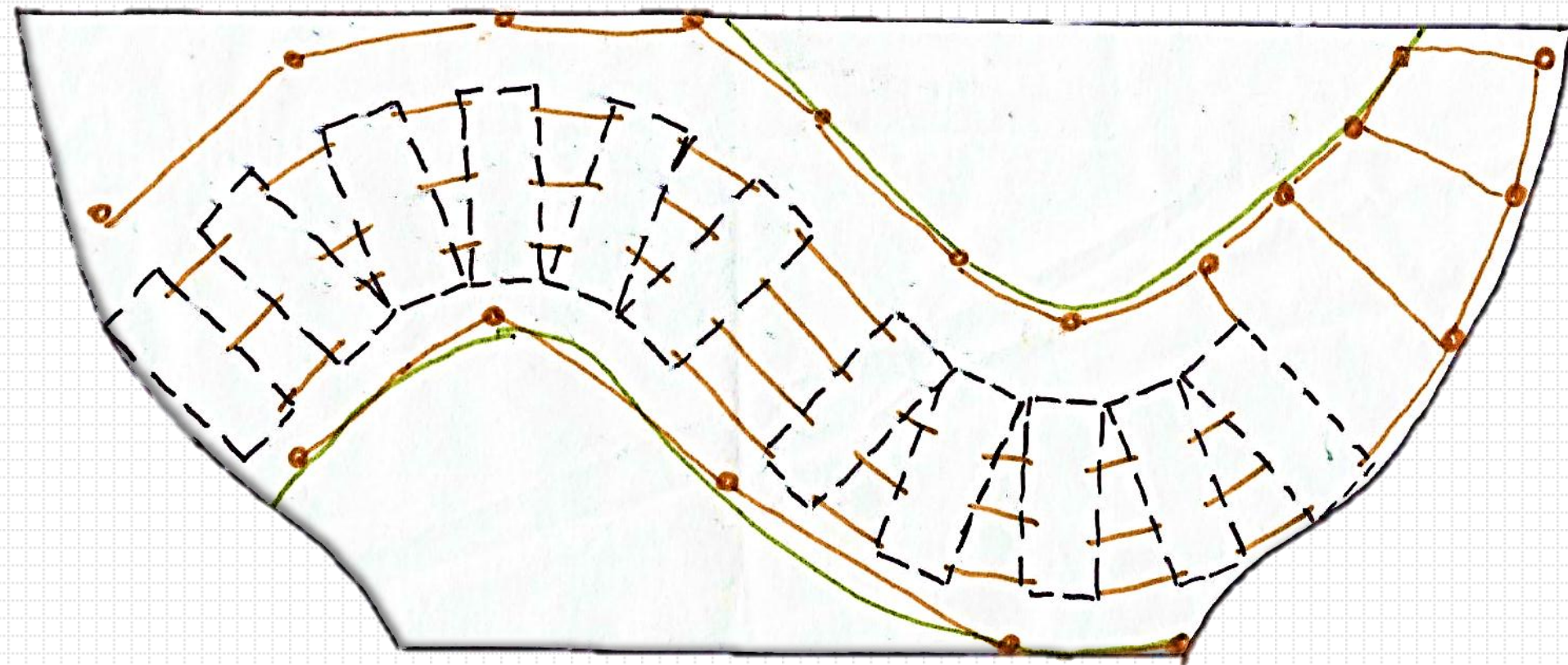





# Vip Study Center

|| Andrea Garrido



ENTRANCE



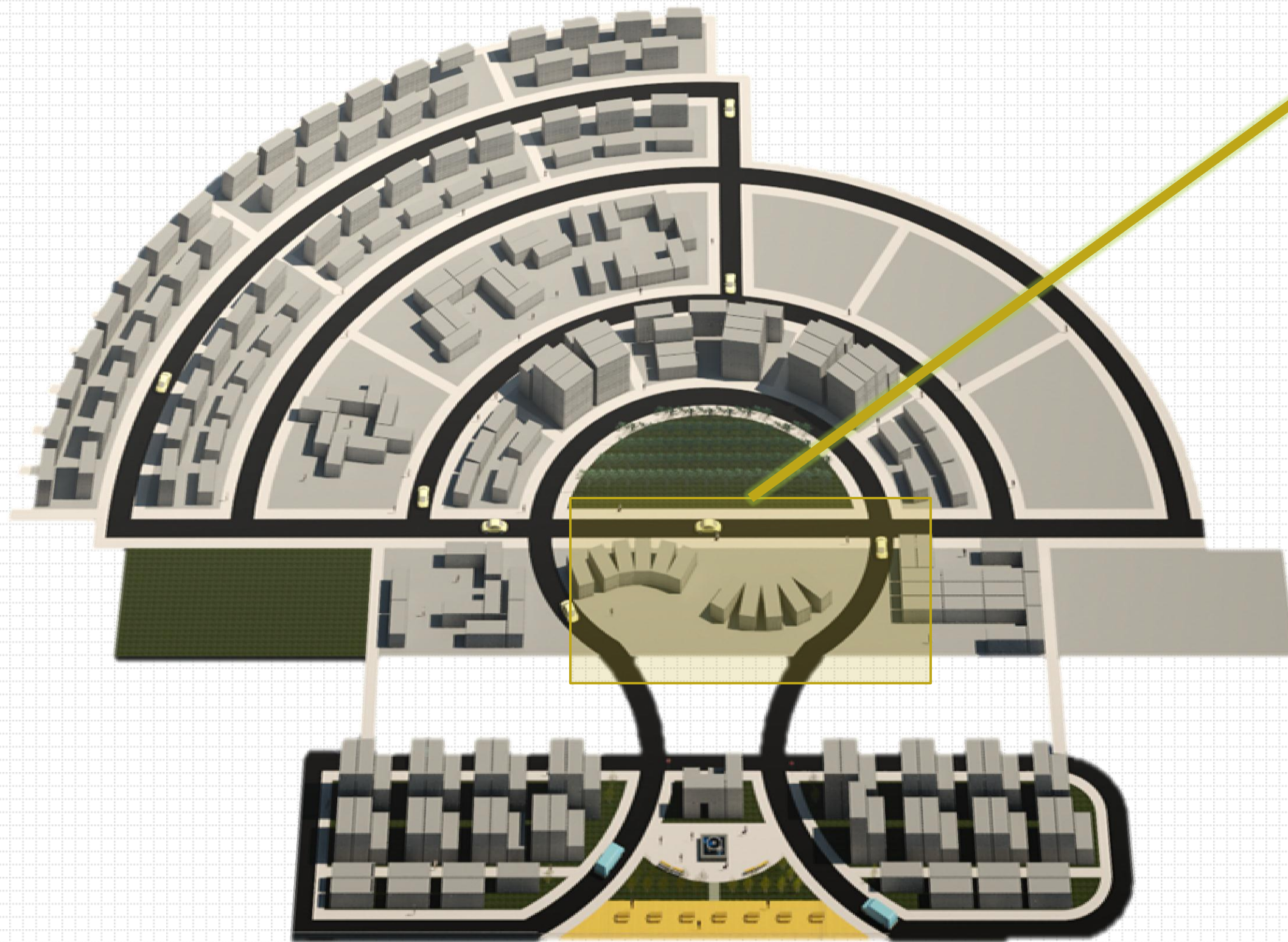

STUDY CENTER IS LOCATED IN THE MIDDLE OF THE MASTER PLAN.

- SURROUNDED BY THE CALVERT VAUX CLINIC TO THE EAST.
- THE GREEN MARKET TO THE WEST.
- TO THE NORTH IS EMBRACED BY THE FIRST RESIDENTIAL RING.
- TO THE SOUTH ENJOYS THE VIEW OF THE WATER AND THE RESIDENCES ON THE BARGE.

*“The motion of the study center is to provide a friendly environment in which the community could make the first step to restart.”*



## PROGRAM LAYOUT

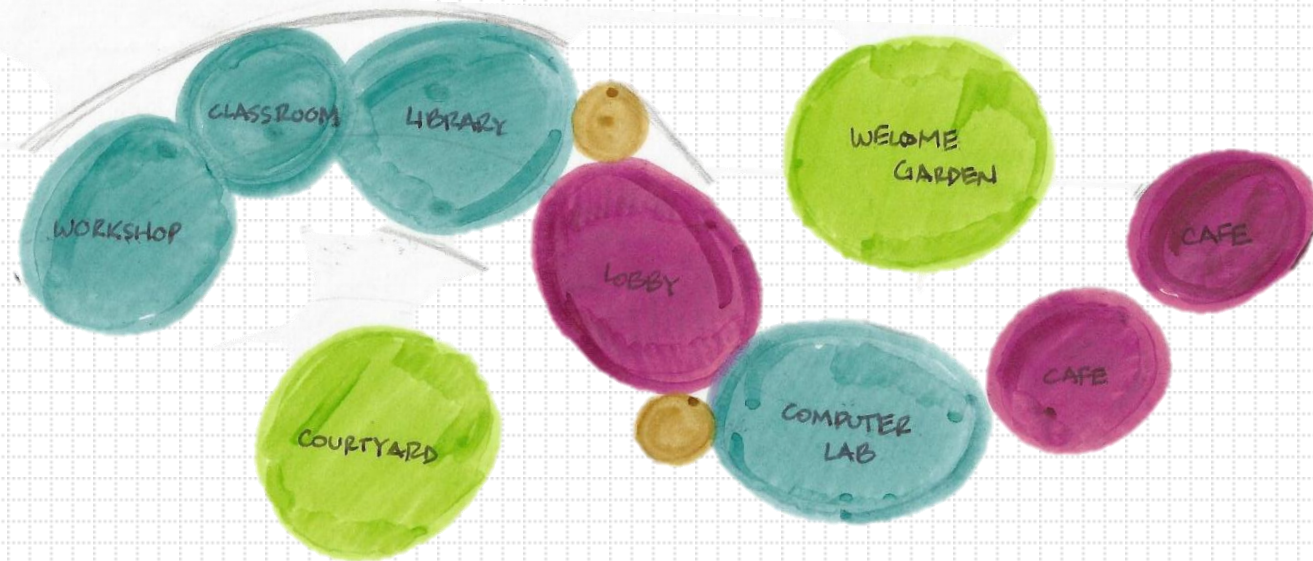

## CIRCULATION LAYOUT

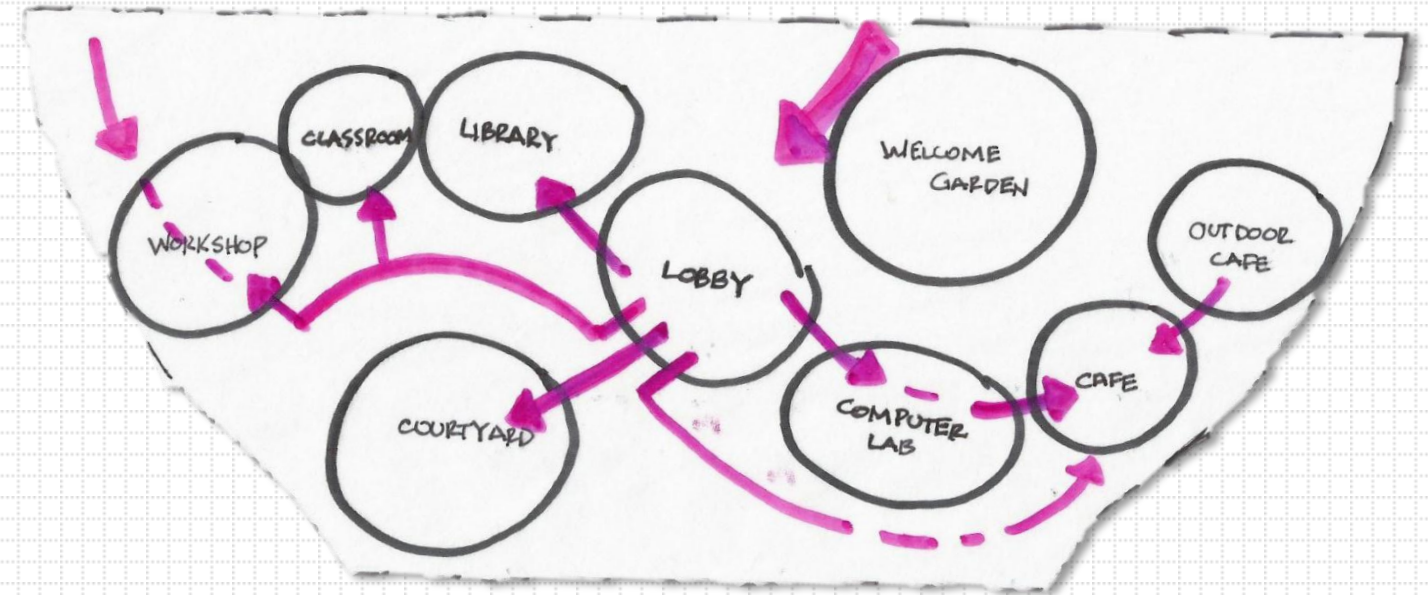

## INITIAL FLOOR PLAN LAYOUT OF SPACES

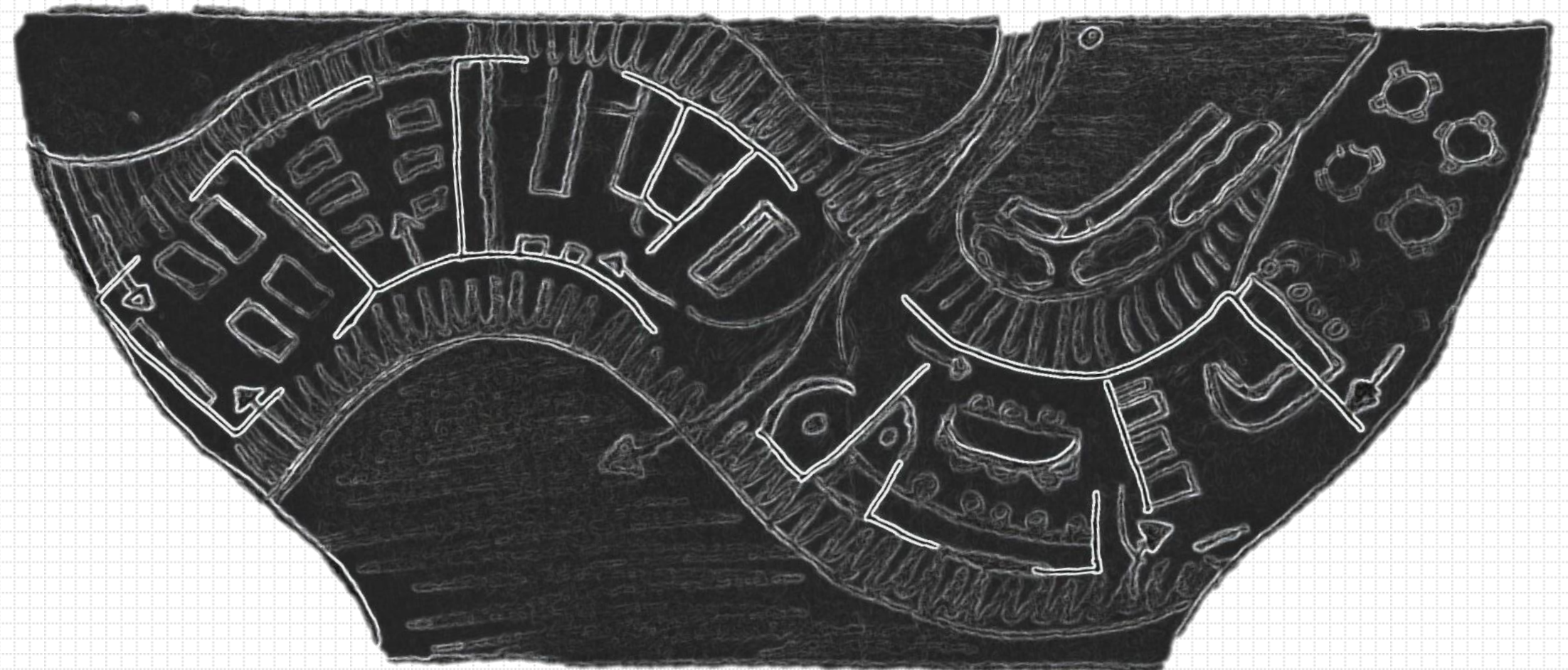



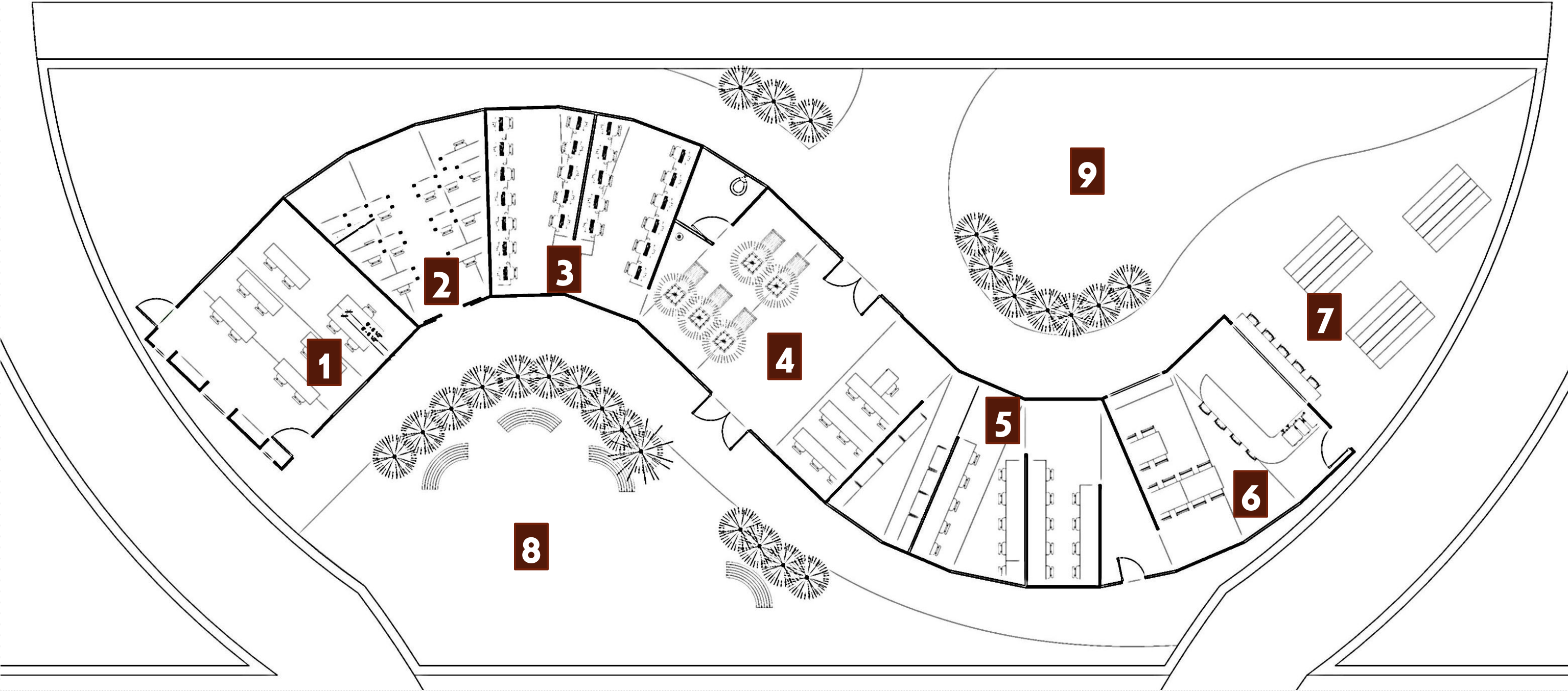

- |                       |                             |                            |
|-----------------------|-----------------------------|----------------------------|
| <b>1</b> WORKSHOP     | <b>4</b> LOBBY/WAITING AREA | <b>7</b> OUTDOOR CAFÉ      |
| <b>2</b> CLASSROOM    | <b>5</b> LIBRARY            | <b>8</b> READING COURTYARD |
| <b>3</b> COMPUTER LAB | <b>6</b> INDOOR CAFE        | <b>9</b> ENTRANCE GARDEN   |





# Vip Study Center

|| Andrea Garrido



READING COURTYARD





- RECYCLED WOOD
- TRESPA PANELS
- STEEL TRUSS
- GREEN ROOF
- CORRUGATED STEEL
- RECYCLED RUBBER MATT
- RECYCLED PLASTIC
- PVC PIPES/ CARD-BOARD (FURNITURE)
- GLASS

• EXTERIOR MATERIALS AND LANDSCAPING





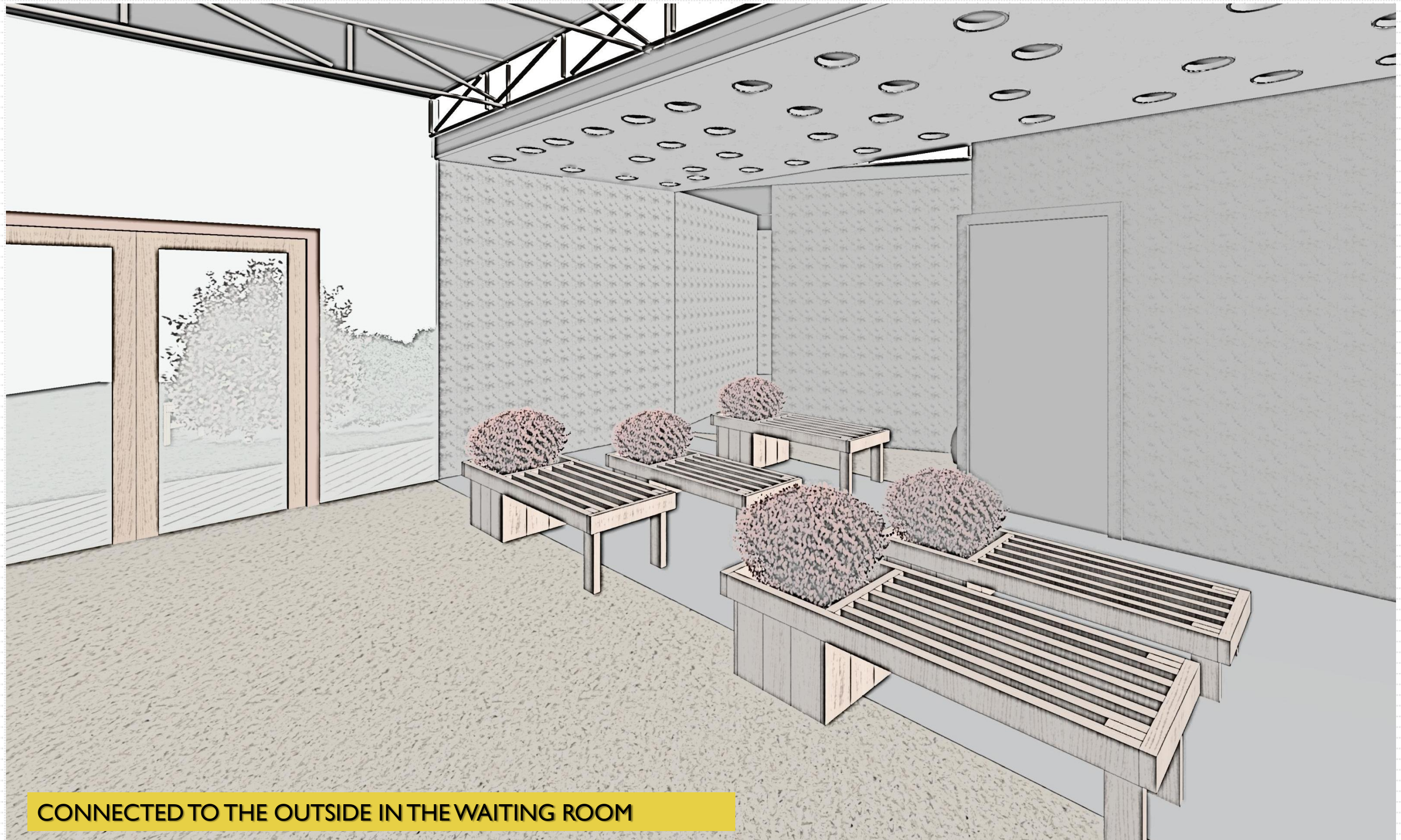

CONNECTED TO THE OUTSIDE IN THE WAITING ROOM



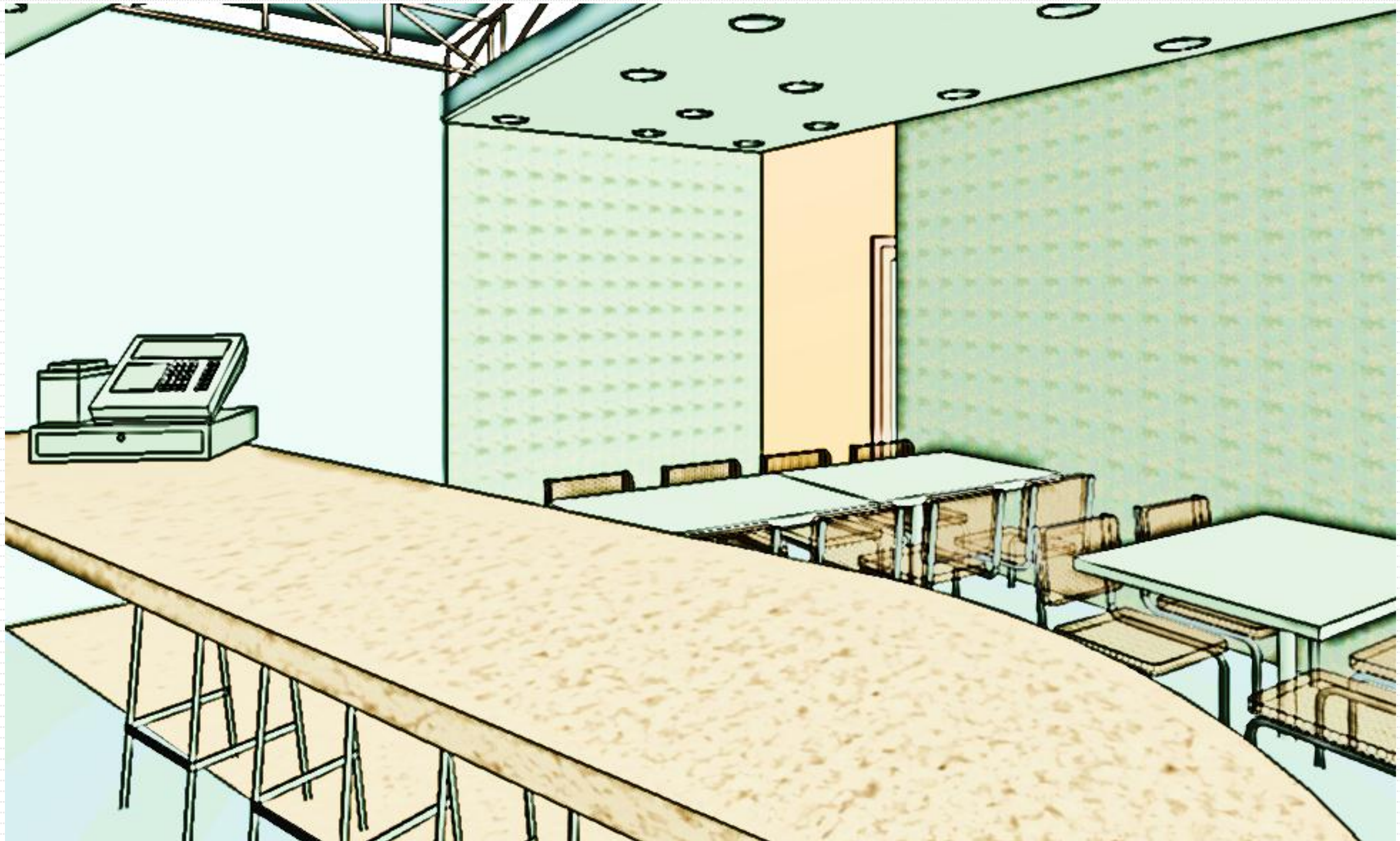





# Vip Study Center

|| Andrea Garrido

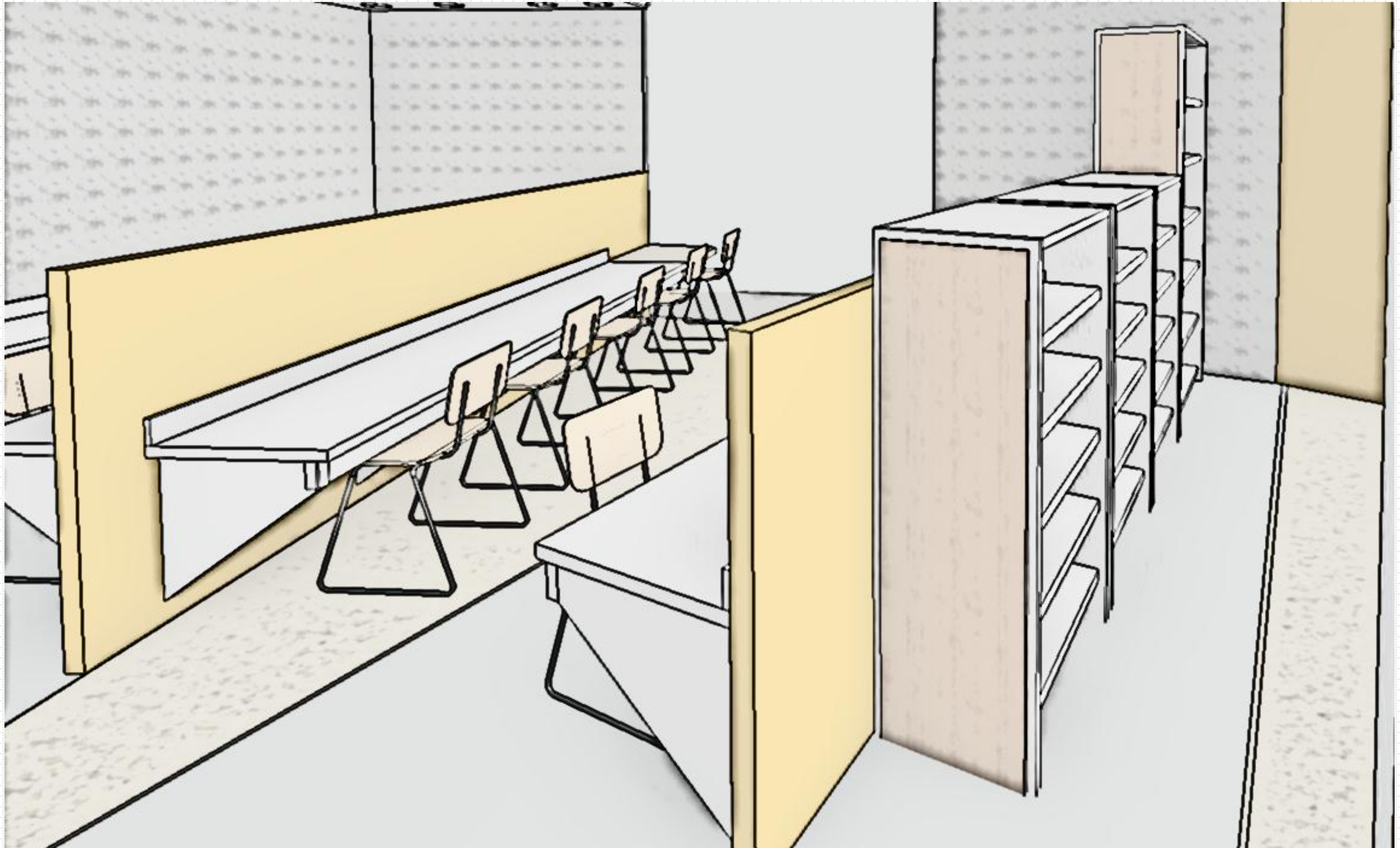

LIBRARY





# Vip Study Center

|| Andrea Garrido



**VIP STUDY CENTER**