

# Room Naming & Numbering System Review

|   |               |   |                |
|---|---------------|---|----------------|
| A | ARCHITECTS    | N | NEW            |
| B | BASEMENT      | O | OUTDOOR        |
| C | CAFÉ          | P | POOL           |
| D | DEMETRI       | Q | QUESTIONS      |
| E | ELECTRICAL    | R | RICHARD        |
| F | FINAL         | S | STAIRS         |
| G | GOAL          | T | TECHNICAL      |
| H | HYPOTHESIS    | U | UNIQUE         |
| I | INTERNATIONAL | V | VERNACULAR     |
| J | JANITORIAL    | W | WELKIS         |
| K |               | X | X-RAY          |
| L | LOGIC         | Y |                |
| M | MELANIE       | Z | ZONING DIAGRAM |

|   |   |    |    |     |     |     |     |     |     |
|---|---|----|----|-----|-----|-----|-----|-----|-----|
|   | 0 | 0  | 0  | 0   | 0   | 0   | 0   | 0   | 0   |
| 0 | 1 | 2  | 3  | 4   | 5   | 6   | 7   | 8   | 9   |
| 1 | 1 | 3  | 6  | 10  | 15  | 21  | 28  | 36  | 45  |
| 2 | 2 | 5  | 12 | 20  | 30  | 42  | 56  | 72  | 90  |
| 3 | 3 | 8  | 18 | 30  | 45  | 63  | 84  | 108 | 135 |
| 4 | 4 | 12 | 24 | 40  | 60  | 84  | 112 | 144 | 180 |
| 5 | 5 | 17 | 33 | 55  | 80  | 108 | 140 | 180 | 225 |
| 6 | 6 | 24 | 45 | 75  | 105 | 144 | 192 | 240 | 297 |
| 7 | 7 | 32 | 60 | 95  | 135 | 180 | 232 | 288 | 351 |
| 8 | 8 | 42 | 78 | 120 | 170 | 225 | 288 | 360 | 441 |
| 9 | 9 | 54 | 99 | 150 | 210 | 270 | 336 | 408 | 495 |

# COLLEAGUES



Demetri Parker



Welkis Quezada



Richard Arenas

# PROPOSITION 1

The way my naming is been organized is by taking the rooms and number them sequentially from right to left. It is creating a circular path that starts at a point of the edification and ends at the same spot. This goes to the other floors as well.

| FLOOR LEVEL  | ROOM # | CATEGORY | NAME             | TYPE            |
|--------------|--------|----------|------------------|-----------------|
| Basement     | 001    | B/SM     | Small Exhibit    | Public Space    |
|              | 002    | B/GA     | Gather Area      | Public Space    |
|              | 003    | B/WS     | Workshop         | Public Space    |
|              | 004    | B/ME     | Main Exhibit     | Public Space    |
|              | 005    | B/AU     | Auditorium       | Public Space    |
|              | 006    | B/WR     | Women's Restroom | Utilities       |
|              | 007    | B/MR     | Men's Restroom   | Utilities       |
|              | 008    | B/Se     | Security         | Private Space   |
|              | 009    | B/CC     | Cost check       | Private Space   |
|              | 010    | B/EL     | Elevator         |                 |
| First Floor  | 111    | F1/M     | Mechanical       | Systems         |
|              | 112    | F1/St    | Storage          | Utilities       |
|              | 113    | F1/LD    | Loading Dock     | Utilities       |
|              | 114    | F1/RE    | Restaurant       | Public Space    |
|              | 115    | F1/S     | Shop             | Utilities       |
|              | 116    | F1/EL    | Elevator         |                 |
| Second Floor | 217    | F2/C11   | Classroom        | Educative Space |
|              | 218    | F2/C12   | Classroom        | Educative Space |
|              | 219    | F2/C13   | Classroom        | Educative Space |
|              | 220    | F2/C14   | Classroom        | Educative Space |
|              | 221    | F2/Of1   | Office           | Private Space   |
|              | 222    | F2/ Of2  | Office           | Private Space   |
|              | 223    | F2/ Of3  | Office           | Private Space   |
|              | 224    | F2/ Of4  | Office           | Private Space   |
|              | 225    | F2/ Of5  | Office           | Private Space   |
|              | 226    | F2/LE    | Large Exhibit    | Public Space    |
|              | 227    | F2/R     | Restroom         | Utilities       |
|              | 228    | F2/R     | Restroom         | Utilities       |
|              | 229    | F2/EL    | Elevator         |                 |
| Third Floor  |        | F3/ES    | Exhibit Space    | Public Space    |
|              | 330    | F3/EL    | Elevator         |                 |



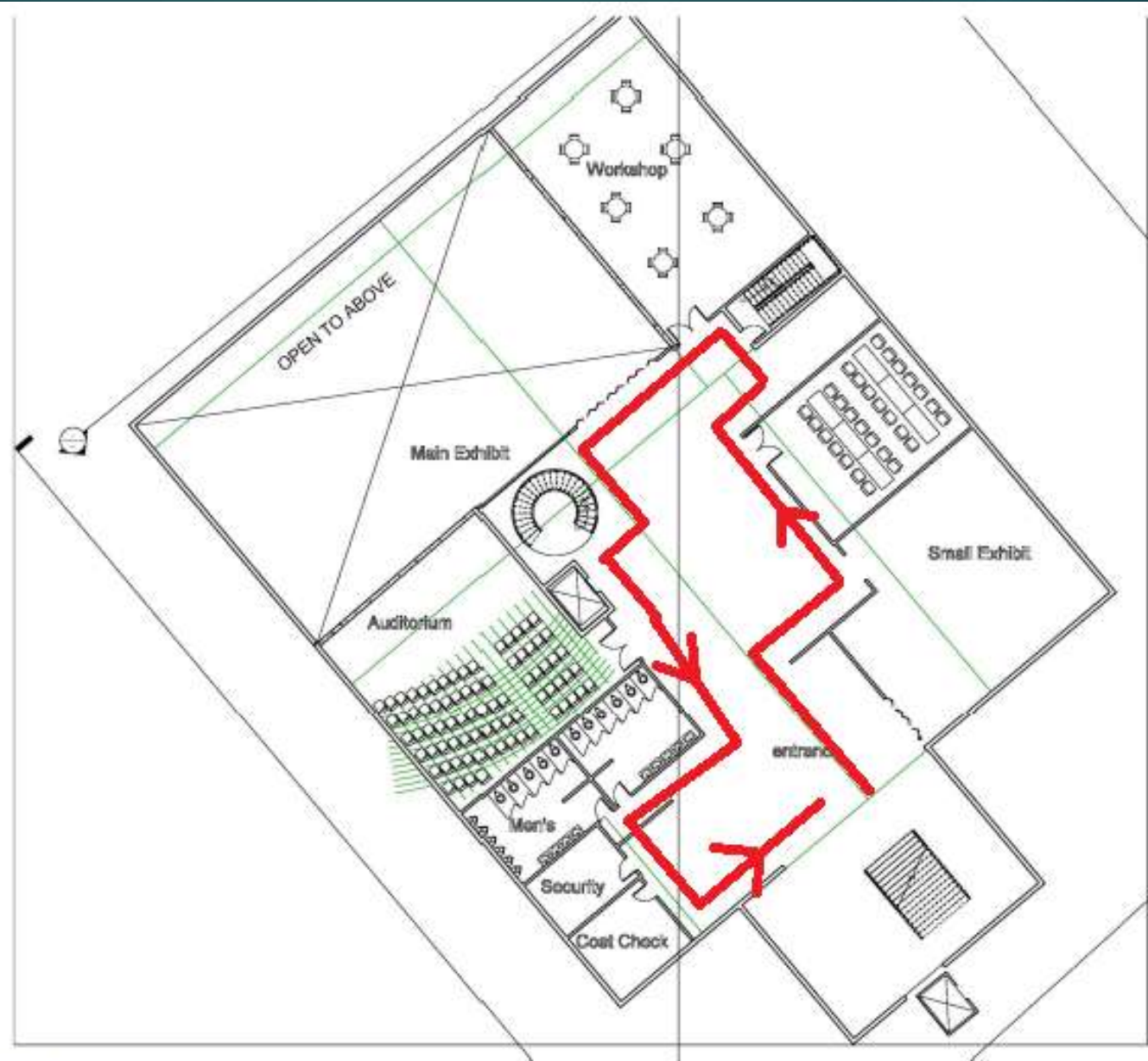

BASEMENT FLOOR PLAN  
SCALE: 1/8" = 1'-0"

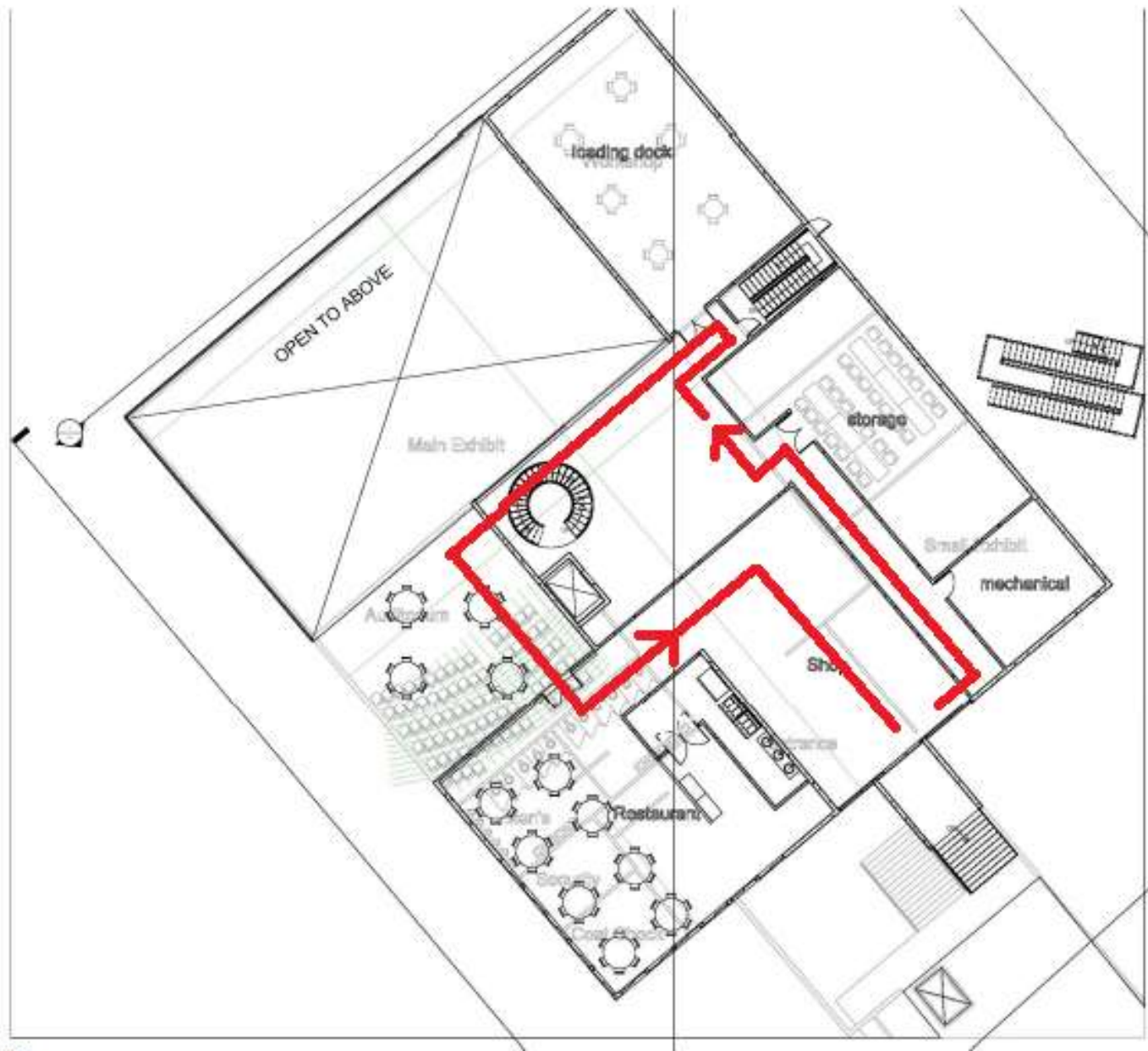

FIRST FLOOR PLAN  
SCALE: 1/8" = 1'-0"

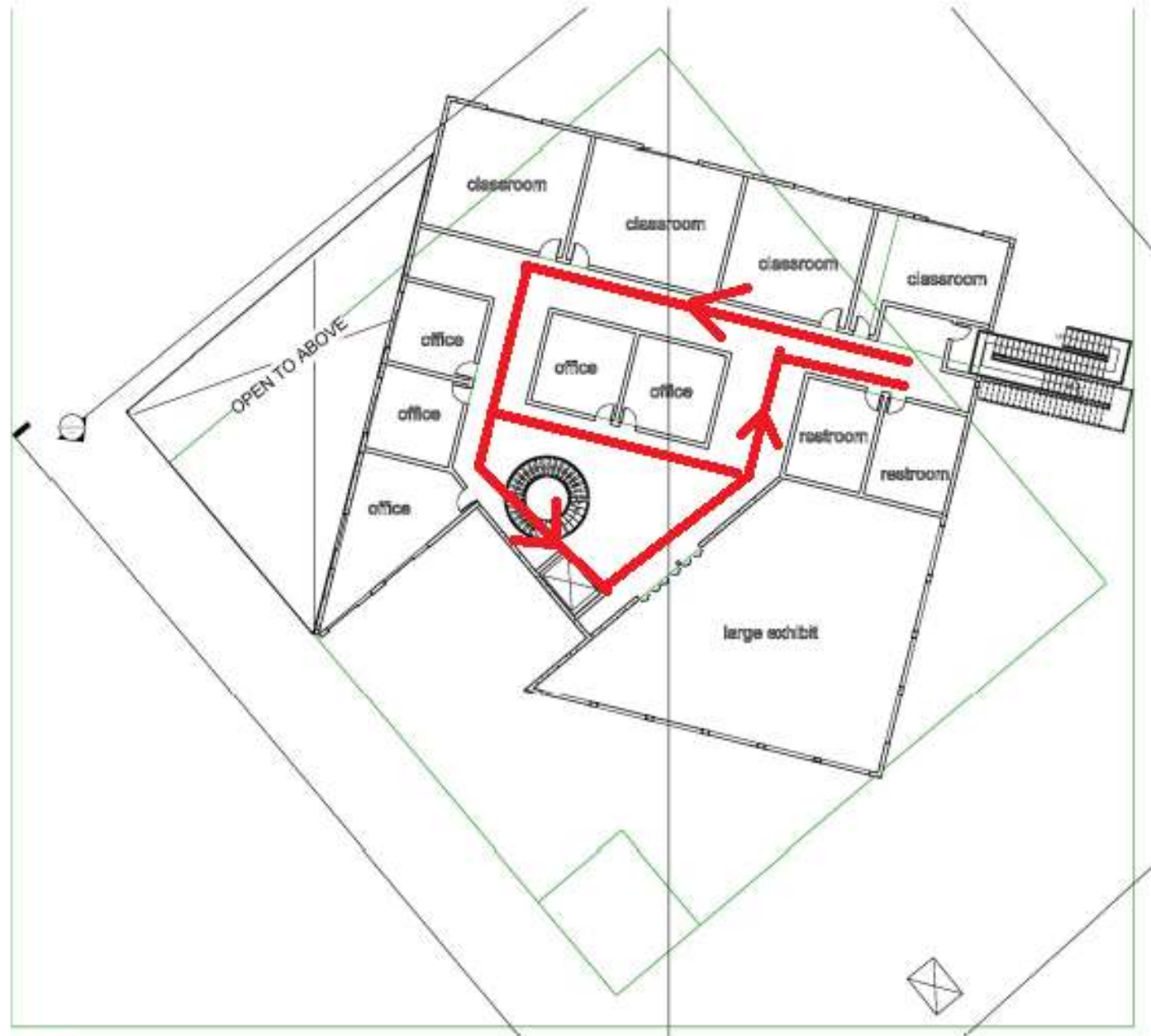

SECOND FLOOR PLAN  
SCALE: 1/8" = 1'-0"

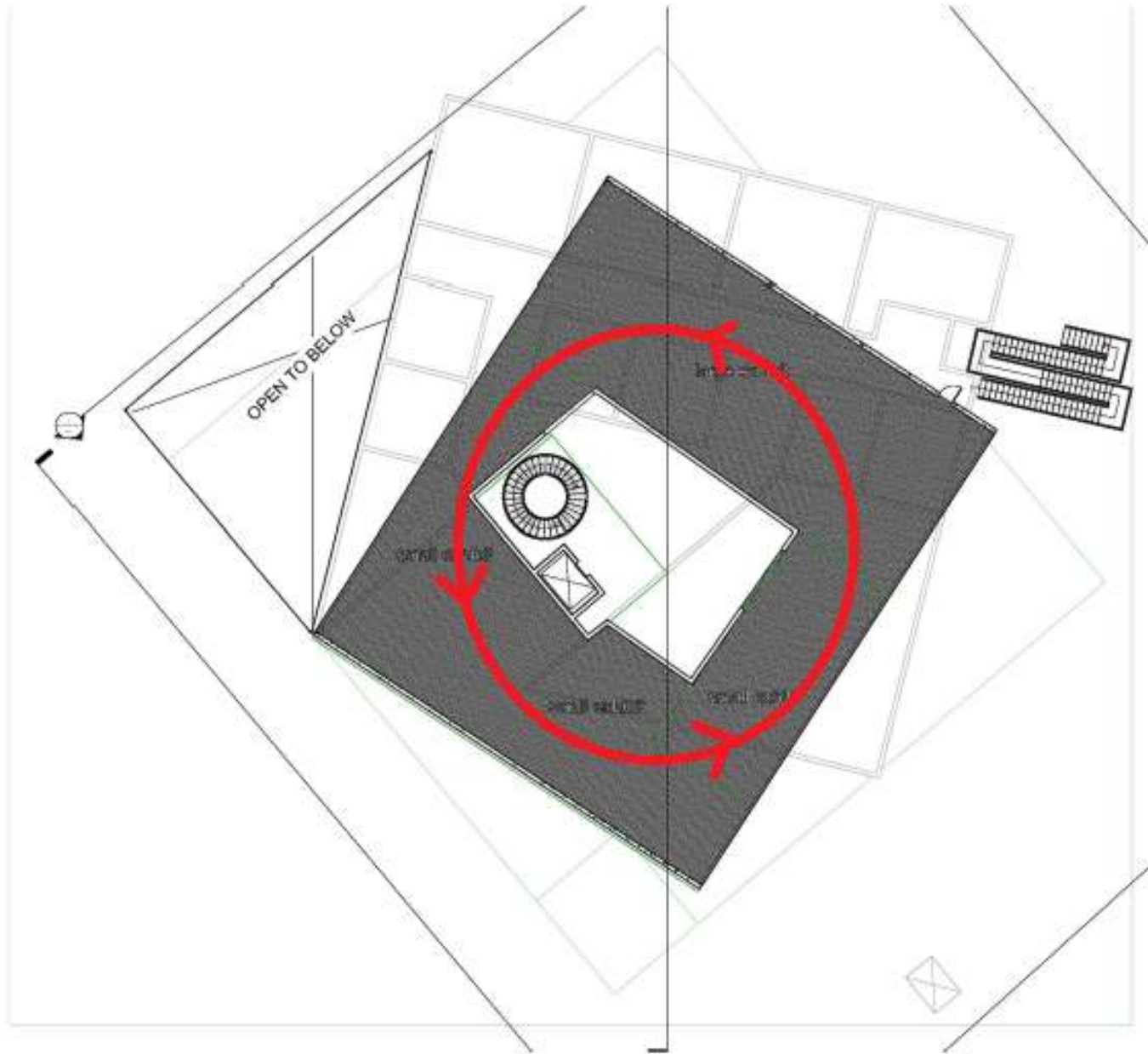

THIRD FLOOR PLAN  
SCALE: 1/8" = 1'-0"



# PROPOSITION 2

|     | KEY             |  | Floor Level         | Room #/ Code | Room Name               |
|-----|-----------------|--|---------------------|--------------|-------------------------|
| H   | Corridor        |  |                     |              |                         |
| B   | Basement        |  | <b>BASEMENT</b>     |              |                         |
| P   | Pool            |  | H001                | S2           | Stairs                  |
| R   | Restroom        |  |                     | B001         | Massage Rooms           |
| S   | Stairs          |  |                     | B002         |                         |
| 101 | 1st Floor Room  |  |                     | B003         |                         |
| OSA | Outdoor Seating |  |                     | P            | Pool                    |
|     |                 |  | H002                | S1           | Stairs                  |
|     |                 |  | H003                | B004         | Massage Room            |
|     |                 |  | <b>FIRST FLOOR</b>  |              |                         |
|     |                 |  | H101                | OSA          | Outdoor Seating Area    |
|     |                 |  | H102                |              | Admission Office/ Lobby |
|     |                 |  | H103                |              | Lobby                   |
|     |                 |  | H104                | L1           | Lockerrooms             |
|     |                 |  |                     | L2           |                         |
|     |                 |  |                     | R101         | Restrooms               |
|     |                 |  |                     | R102         |                         |
|     |                 |  | H105                | S1           | Stairs                  |
|     |                 |  |                     | 101          | Computer Room           |
|     |                 |  |                     | 102          |                         |
|     |                 |  |                     | 103          |                         |
|     |                 |  | H106                | S2           | Stairs                  |
|     |                 |  |                     | 104          | Computer Room           |
|     |                 |  |                     | 105          |                         |
|     |                 |  | <b>SECOND FLOOR</b> |              |                         |
|     |                 |  | H201                | S1           | Stairs                  |
|     |                 |  |                     | OSA          | Outdoor Seating Area    |
|     |                 |  |                     | 201          | Rooms                   |
|     |                 |  |                     | 202          |                         |
|     |                 |  |                     | S2           | Stairs                  |
|     |                 |  | <b>THIRD FLOOR</b>  |              |                         |
|     |                 |  | H301                | S1           | Stairs                  |
|     |                 |  |                     | S2           |                         |



CONCORD ST

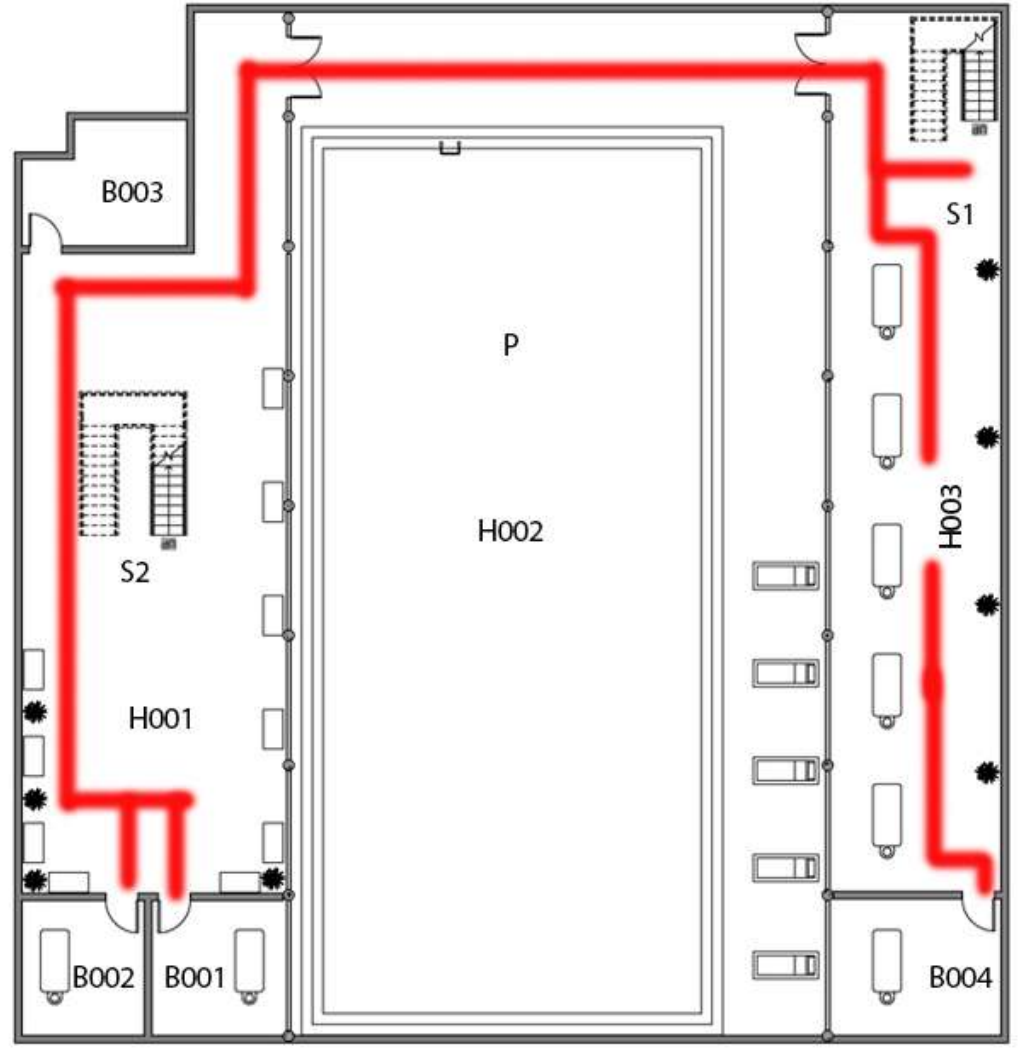

② Lower Level  
1/8" = 1'-0"

● CIRCULATION

JAY ST

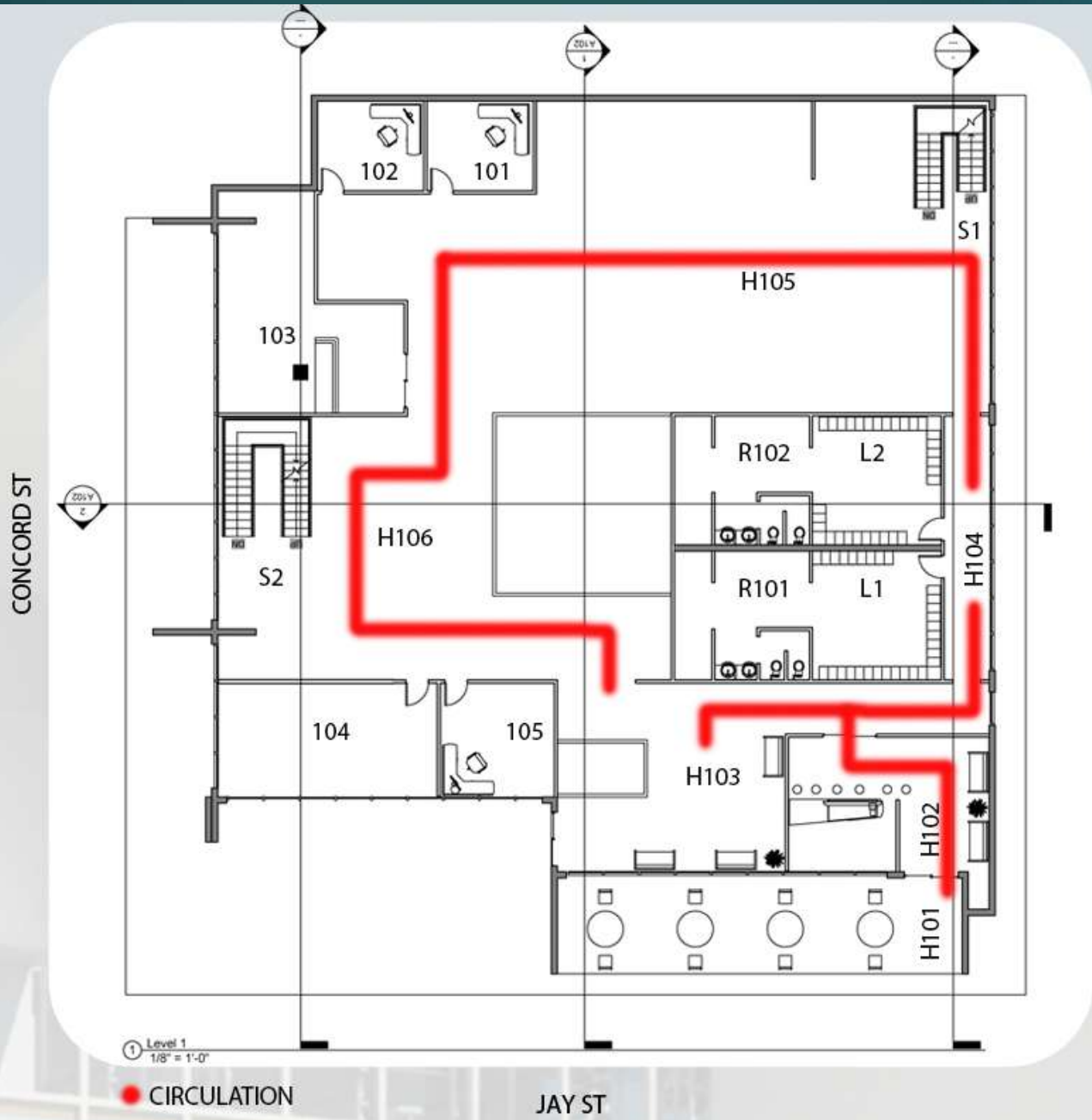

CONCORD ST

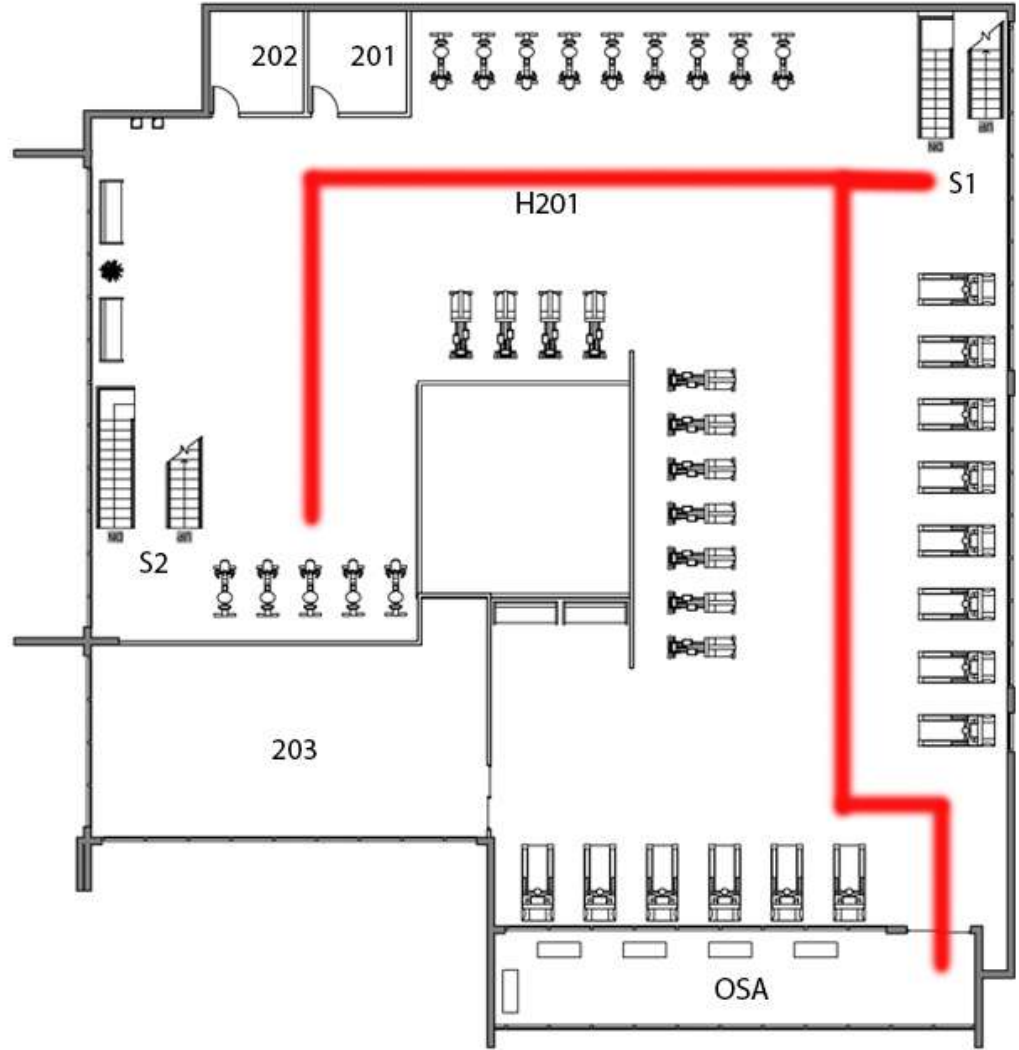

② Level 2  
1/8" = 1'-0"

● CIRCULATION

JAY ST

CONCORD ST

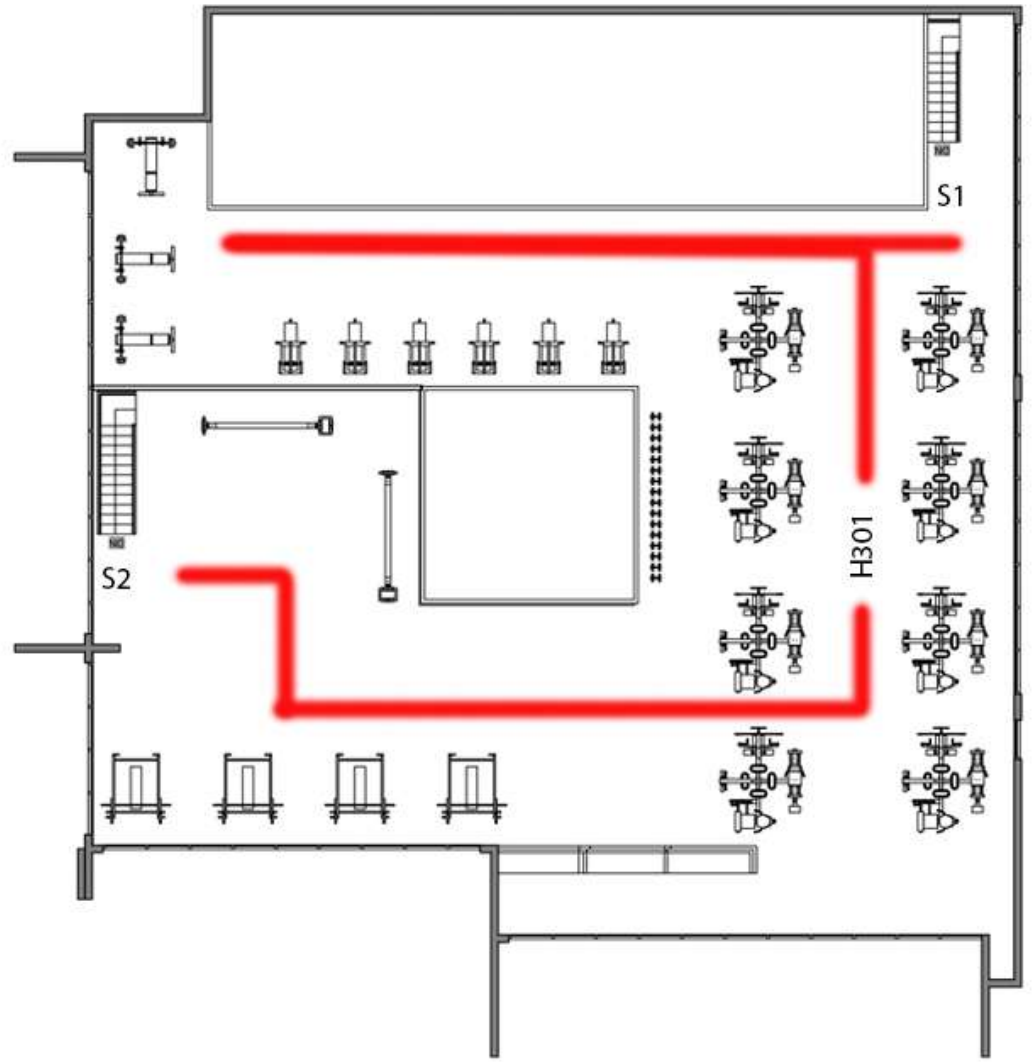

① Level 3  
1/8" = 1'-0"

● CIRCULATION

JAY ST



# PROPOSITION 3

| Floor #      | Room/Area Usage       | Room #  |
|--------------|-----------------------|---------|
| Basement     | Laundry room          | 1       |
|              | Mechanical Room       | 2       |
|              | Storage Room          | 3       |
|              | 2 Bathrooms           | B-1     |
|              |                       | B-2     |
| First Floor  | Reception area        |         |
|              | 2 offices             | 101/102 |
|              | lobby                 |         |
|              | cafeteria             |         |
|              | rock climbing area    |         |
|              | 2 bathrooms           | B-1M/F  |
|              | daycare room          | 103     |
|              | glass-enclosed stairs |         |
| Second Floor | top-left room         | 201     |

|             |                        |             |
|-------------|------------------------|-------------|
|             | top-left adjacent room | 202         |
|             | top-right room         | 203         |
|             | running area           |             |
|             | bicycling area         |             |
|             | lifting area           |             |
|             | yoga room              | 204         |
|             |                        |             |
| Third Floor | 3 massage rooms        | 301/302/303 |
|             | 2 locker rooms         | 310/311     |
|             | 2 showers              |             |
|             | pool area              |             |
|             | 1 unknown room         | 304         |
|             | outside deck           |             |
|             |                        |             |

# PROPOSITION 4

## Room Name and Numbering System: The Jay St. Health Club

| Floor Level        | Room Name        | Room Code |
|--------------------|------------------|-----------|
| (L) Locker Room    | Locker Room      | L00       |
|                    | Laundry Room     | L         |
|                    | Mechanical Room  | M         |
|                    | Elevator         | ELEV01    |
|                    | Stairs           | STAIR02   |
| (G) Ground Floor   | Lobby            | 110       |
|                    | Pool             | P         |
|                    | Garden           | GA        |
|                    | Cafe             | CF        |
|                    | Kitchen          | KT        |
|                    | Rockwall Studio  | R         |
|                    | Elevator         | ELEV11    |
|                    | Stairs           | STAIR12   |
|                    | Stairs           | STAIR13   |
|                    | (S) Second Floor | Rockwall  |
| Exercise Studio    |                  | E21       |
| Office             |                  | O22       |
| Elevator           |                  | ELEV23    |
| Stairs             |                  | STAIR24   |
| (E) Exercise Floor | Stairs           | STAIR25   |
|                    | Exercise Room    | E2A       |
|                    | Elevator         | ELEV2A    |
|                    | Stairs           | STAIR2A   |
|                    | (T) Third Floor  | Rockwall  |
| Exercise Studio    |                  | E31       |
| Office             |                  | O32       |
| Elevator           |                  | ELEV33    |
| Stairs             |                  | STAIR34   |
| Stairs             |                  | STAIR35   |
| (F) Fourth Floor   | Rockwall         | R40       |
|                    | Exercise Studio  | E41       |
|                    | Office           | O42       |
|                    | Elevator         | ELEV43    |
|                    | Stairs           | STAIR44   |
|                    | Stairs           | STAIR45   |

The room name and numbering system for The Jay St. Health Club consists of up to three characters. Functional rooms are labeled with the first letter of its use. The first number within the room code is the corresponding floor it is on. The second number is the room number on its specified floor. Common spaces of the building such as elevators and stairs are referred to as ELEV and STAIR respectively with the same system of numbering as the other rooms. The second, third, and fourth floors are the same. The exercise room which only has one functional room is a sub floor between the second and third floor. The locker room which is below the ground floor is for storage and maintenance purposes. Lastly, the ground floor provides the majority of the functional rooms.