

DRAWING SETUP - FEDERAL HALL

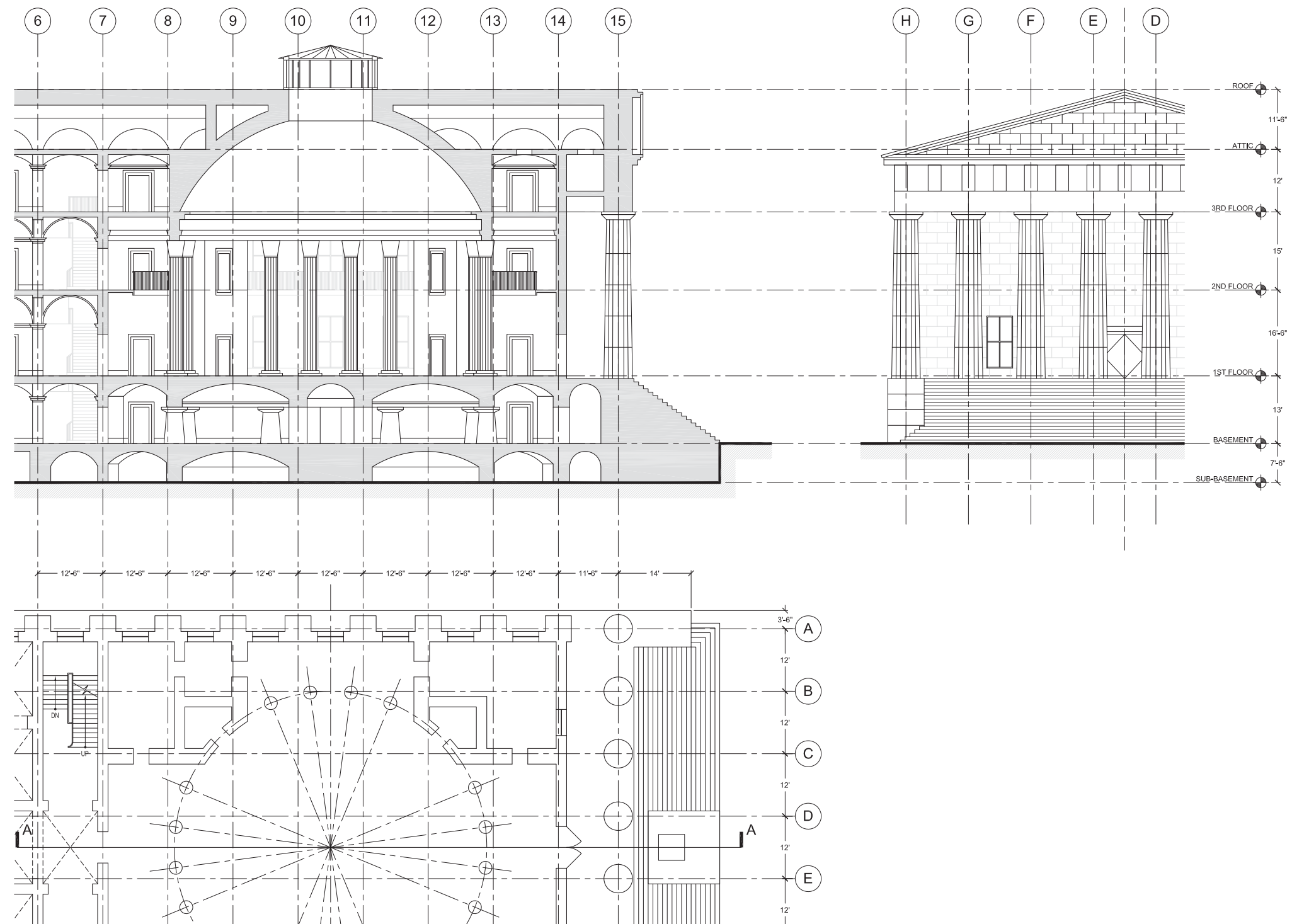

PLAN SETUP

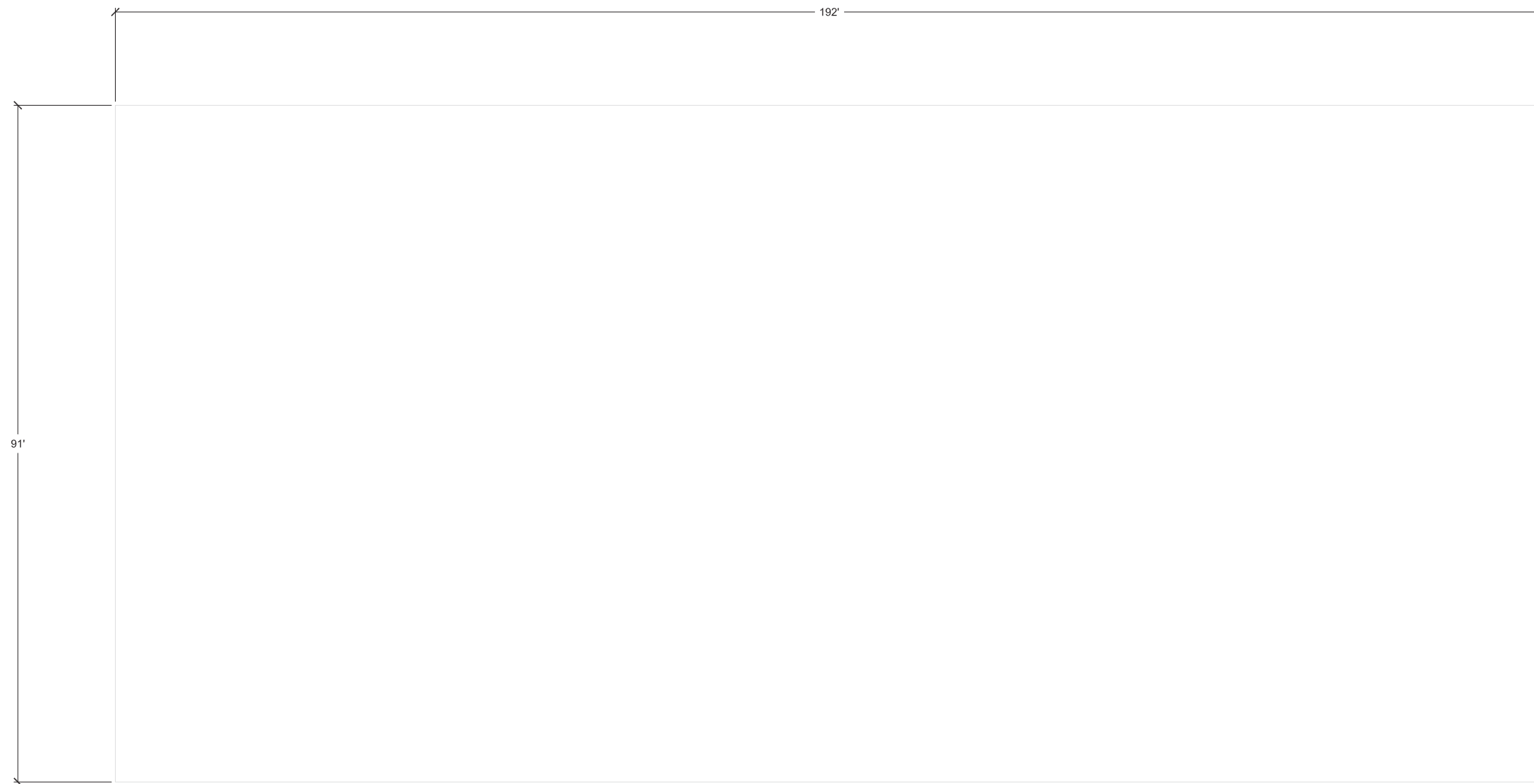

START BY LAYING OUT THE BASE USING THE DIMENSIONS GIVEN - USE LIGHT CONSTRUCTION LINES

PLAN SETUP

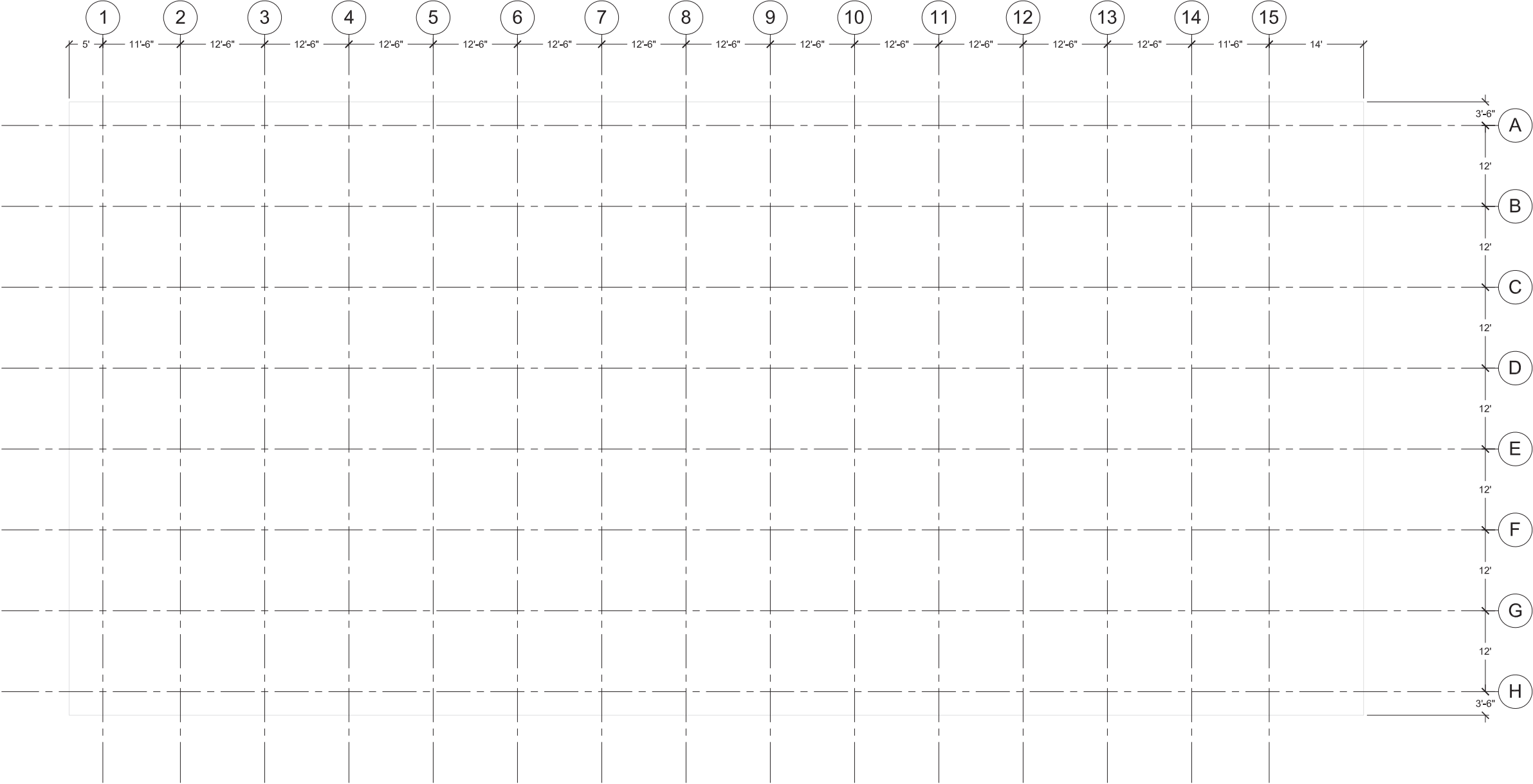

LAY OUT GRID LINES - USE THE CORNERS OF THE BASE TO ESTABLISH WHERE THE GRIDS START

PLAN SETUP

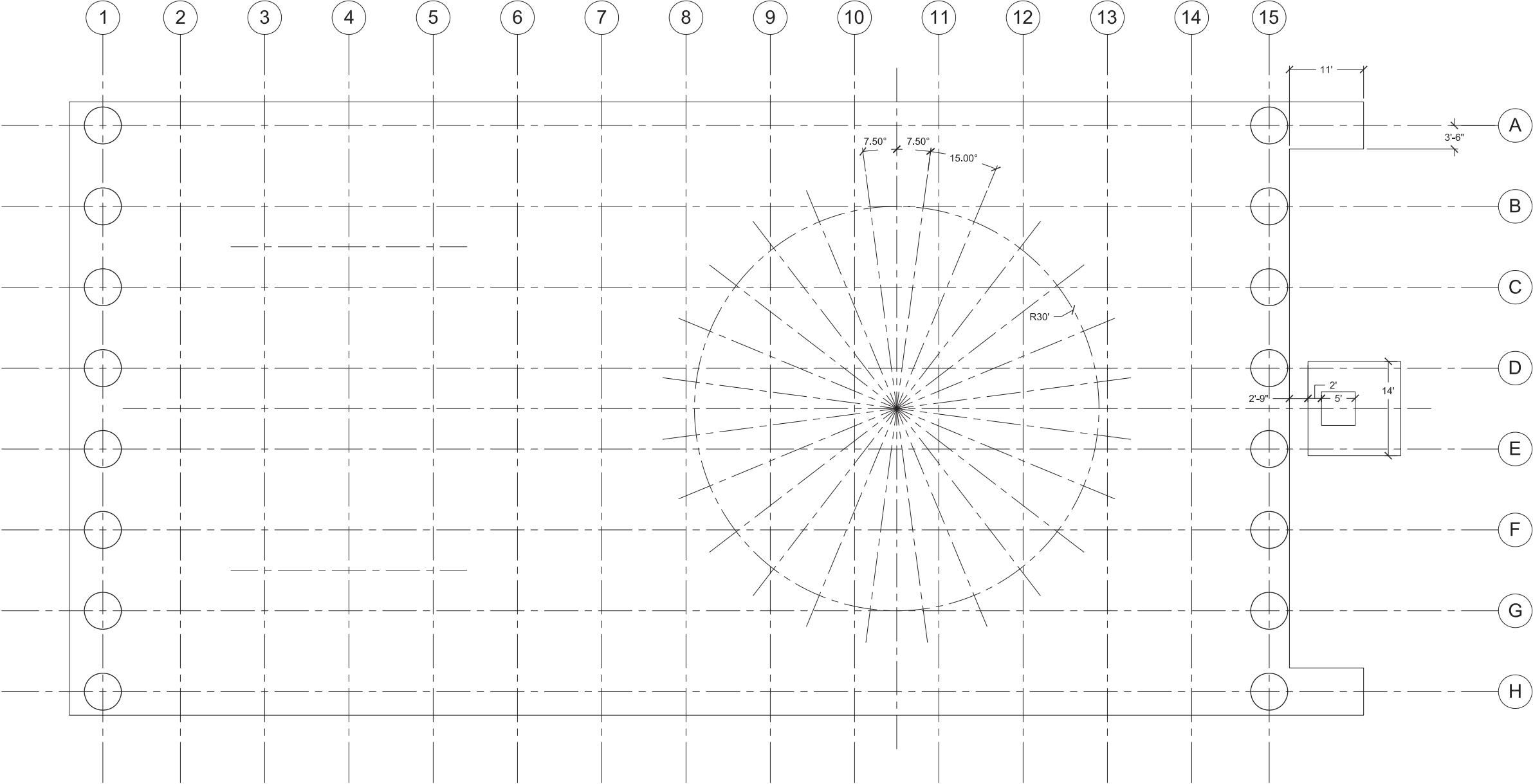

IDENTIFY KEY CENTERLINES AND LOCATE THE ROTUNDA - BEGIN LOCATING COLUMNS AT GRID INTERSECTIONS AND FINISH THE BASE

PLAN SETUP

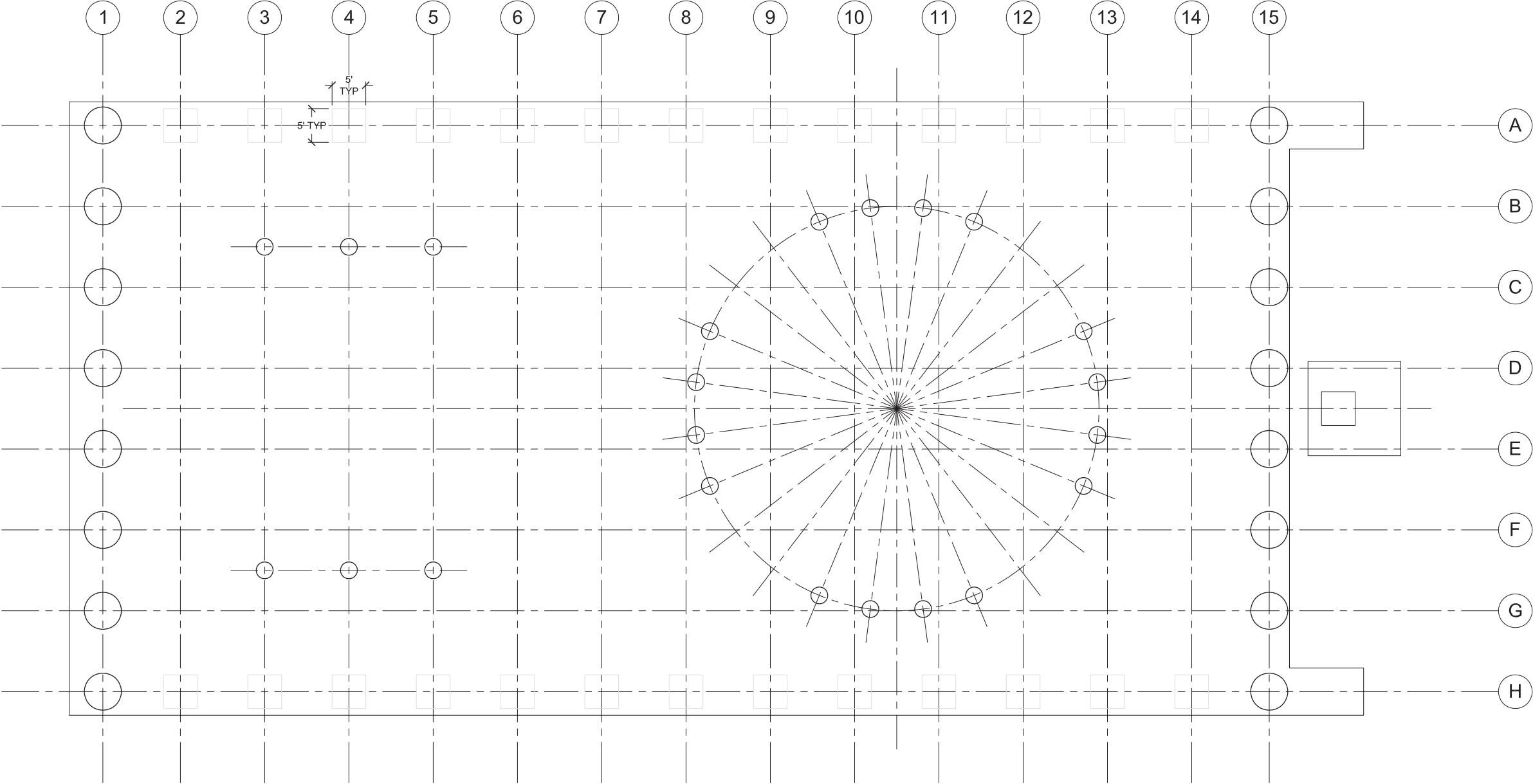

LAY OUT THE INTERIOR COLUMNS AND BEGIN SETTING UP THE 5'X5' COLUMNS AT THE EXTERIOR WALLS USING CONSTRUCTION LINES

PLAN SETUP

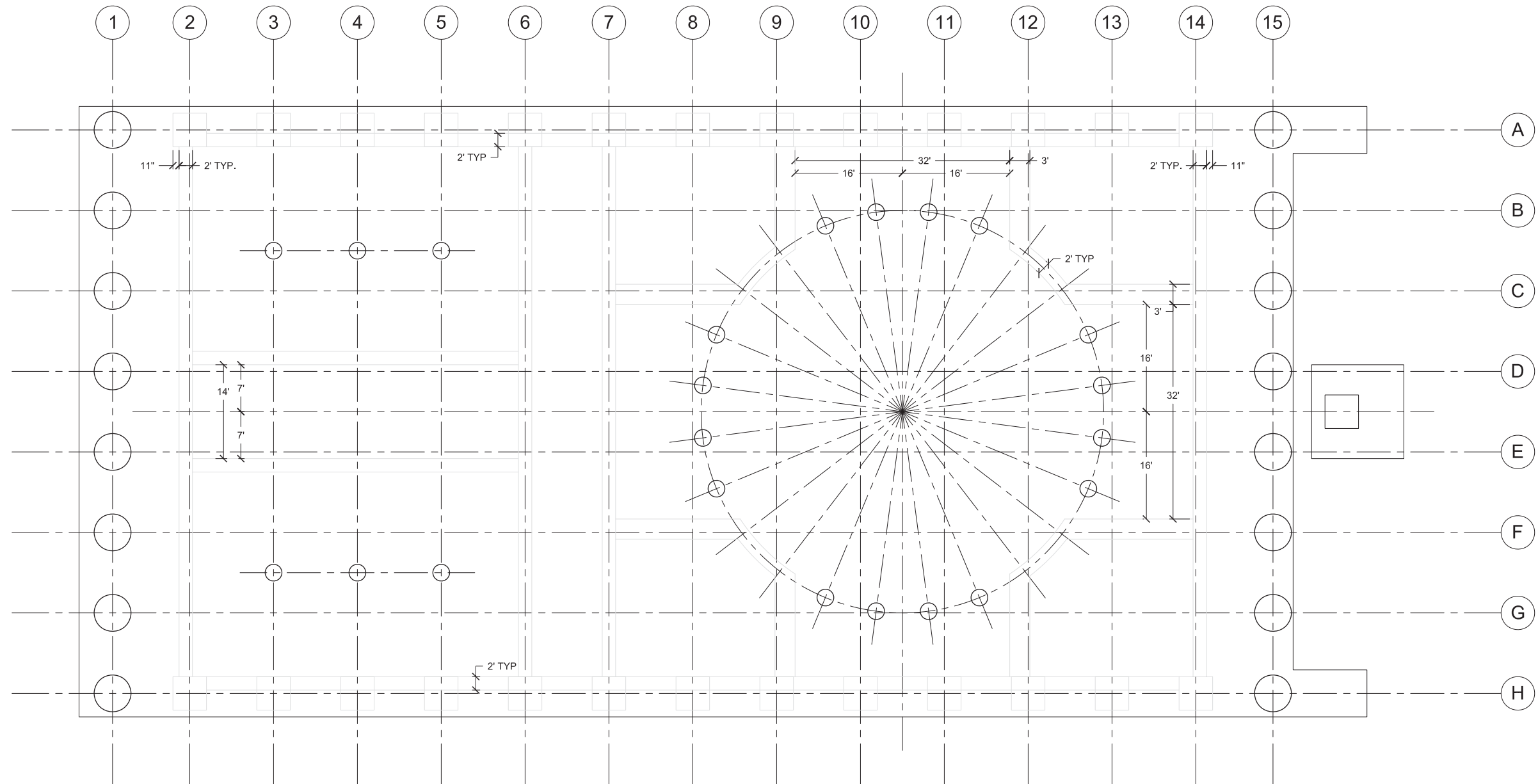

USING LIGHT CONSTRUCTION LINES, LOCATE INTERIOR AND EXTERIOR WALLS BASED ON DIMENSIONS GIVEN

PLAN SETUP

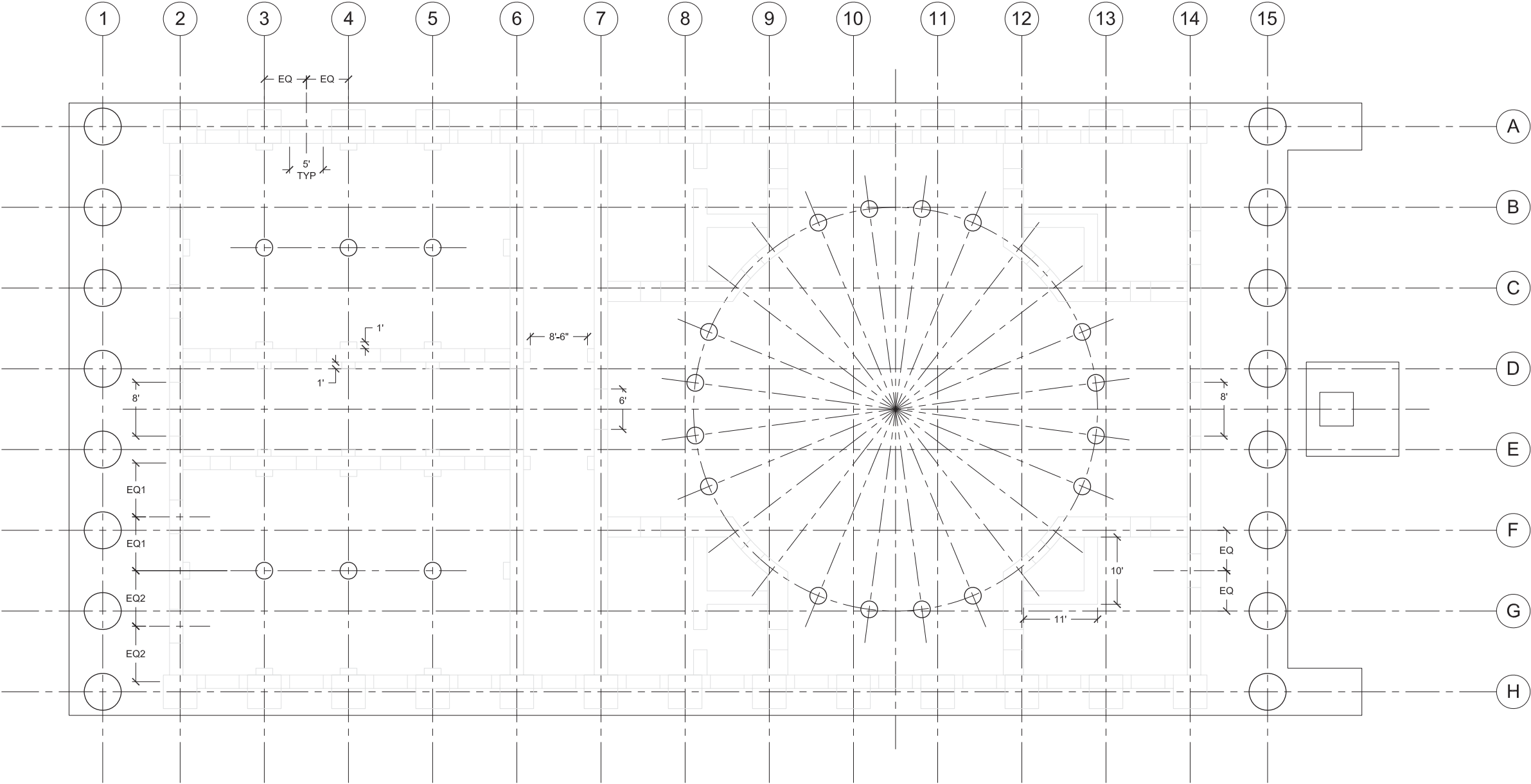

FINISH LAYING OUT INTERIOR PARTITIONS AND STRUCTURAL ELEMENTS, AND LOCATE DOOR AND WINDOW OPENINGS

PLAN SETUP

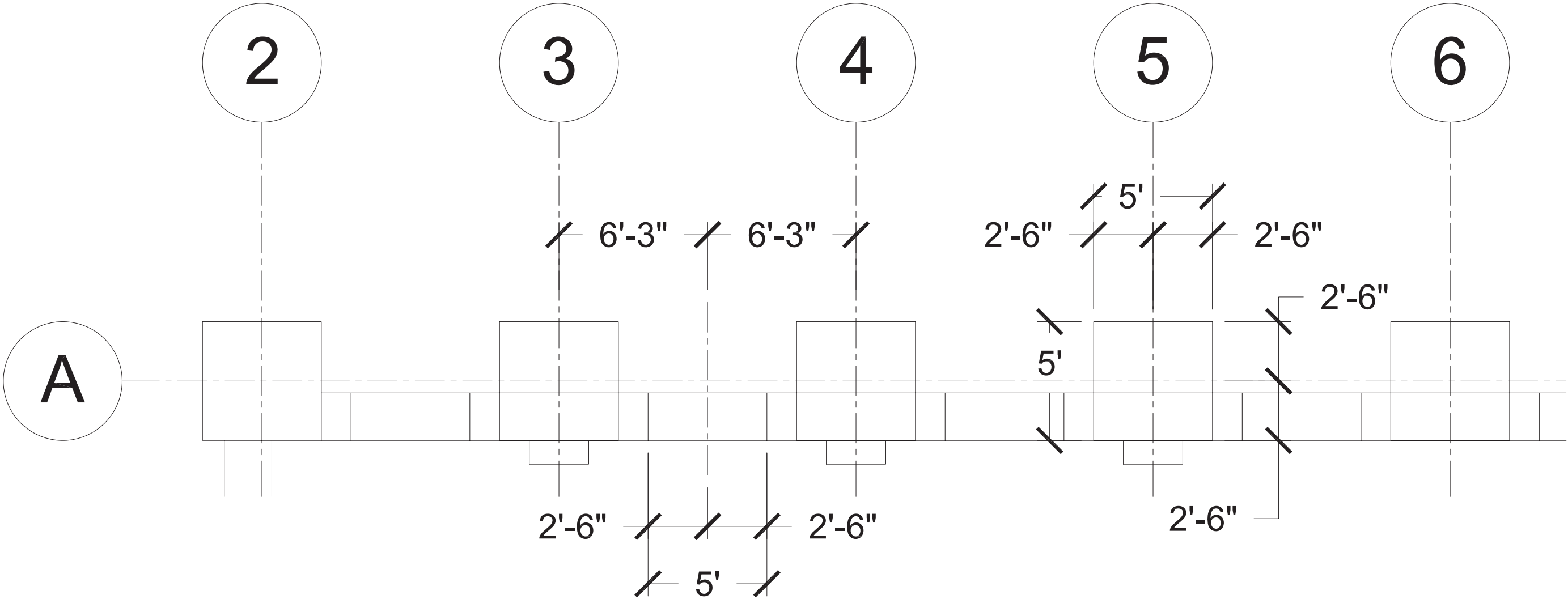

EXTERIOR WALL SETUP - USE YOUR GRIDS TO LOCATE EXTERIOR COLUMNS AND MAKE SURE TO CENTER WINDOWS

PLAN SETUP

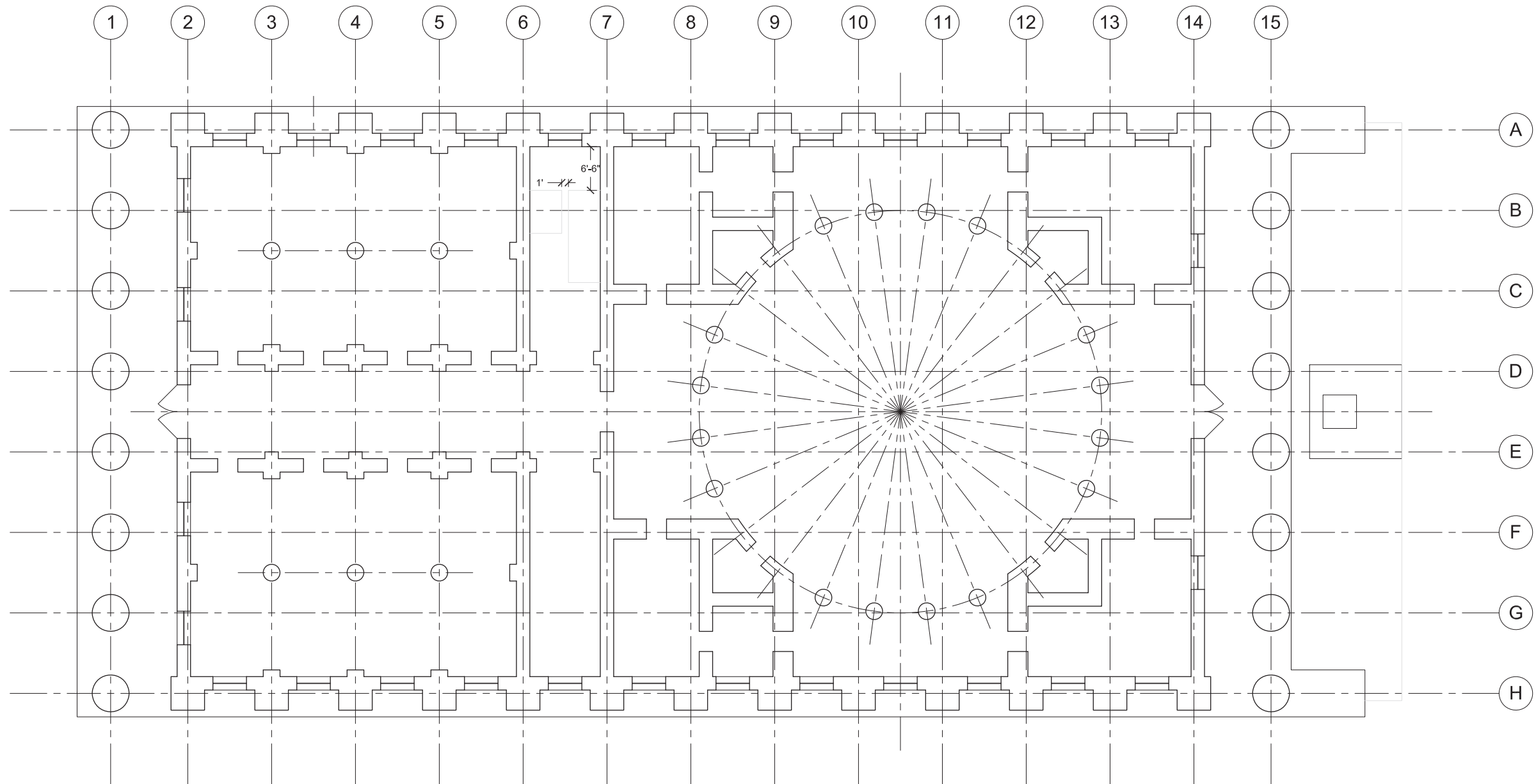

DARKEN ALL WALLS, DRAW DOORS AND WINDOWS, AND BEGIN TO BLOCK IN STAIRS

PLAN SETUP

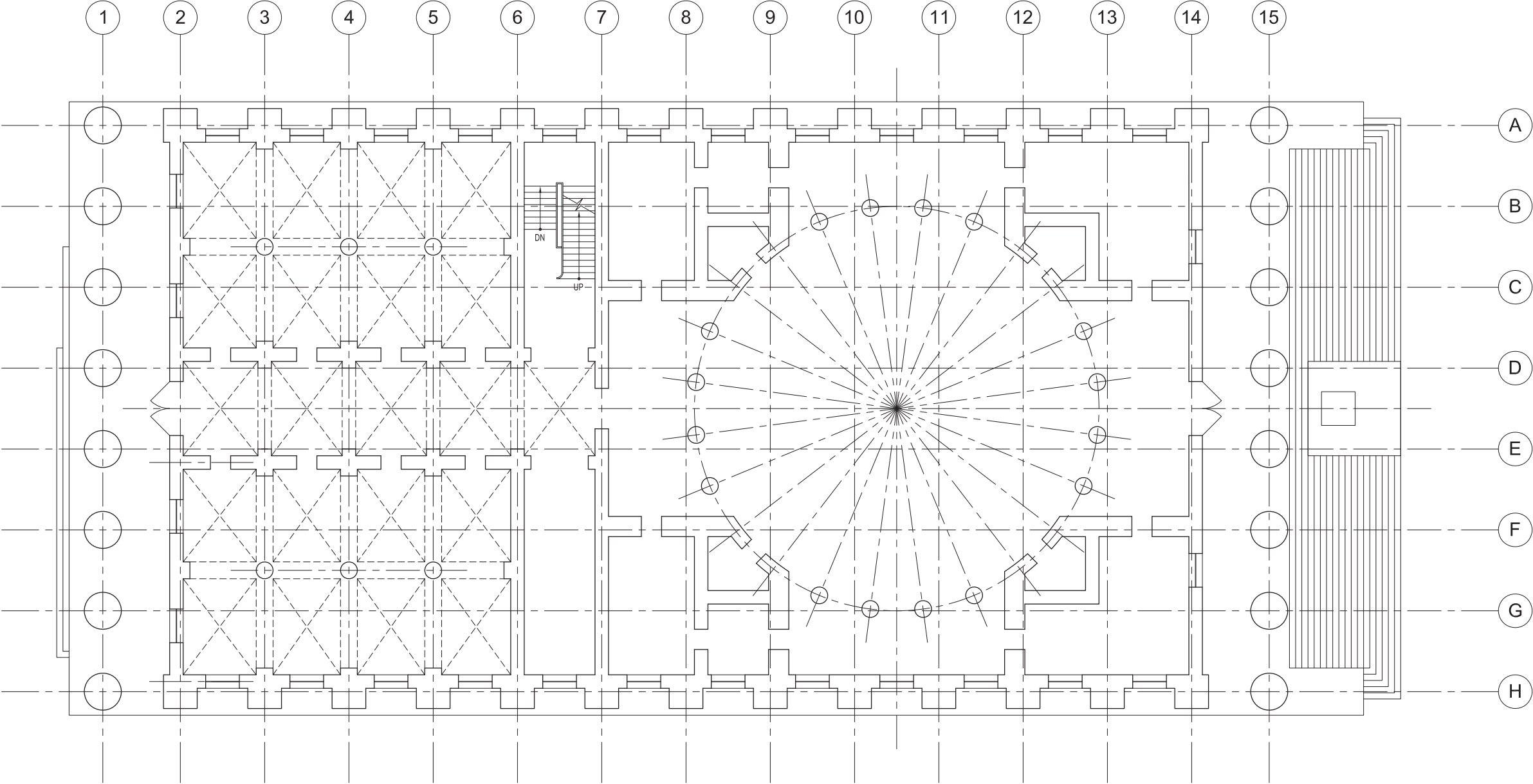

FINISH STAIRS AND LIGHTLY DASH IN CEILING VAULTING... ALL DONE!

SECTION SETUP

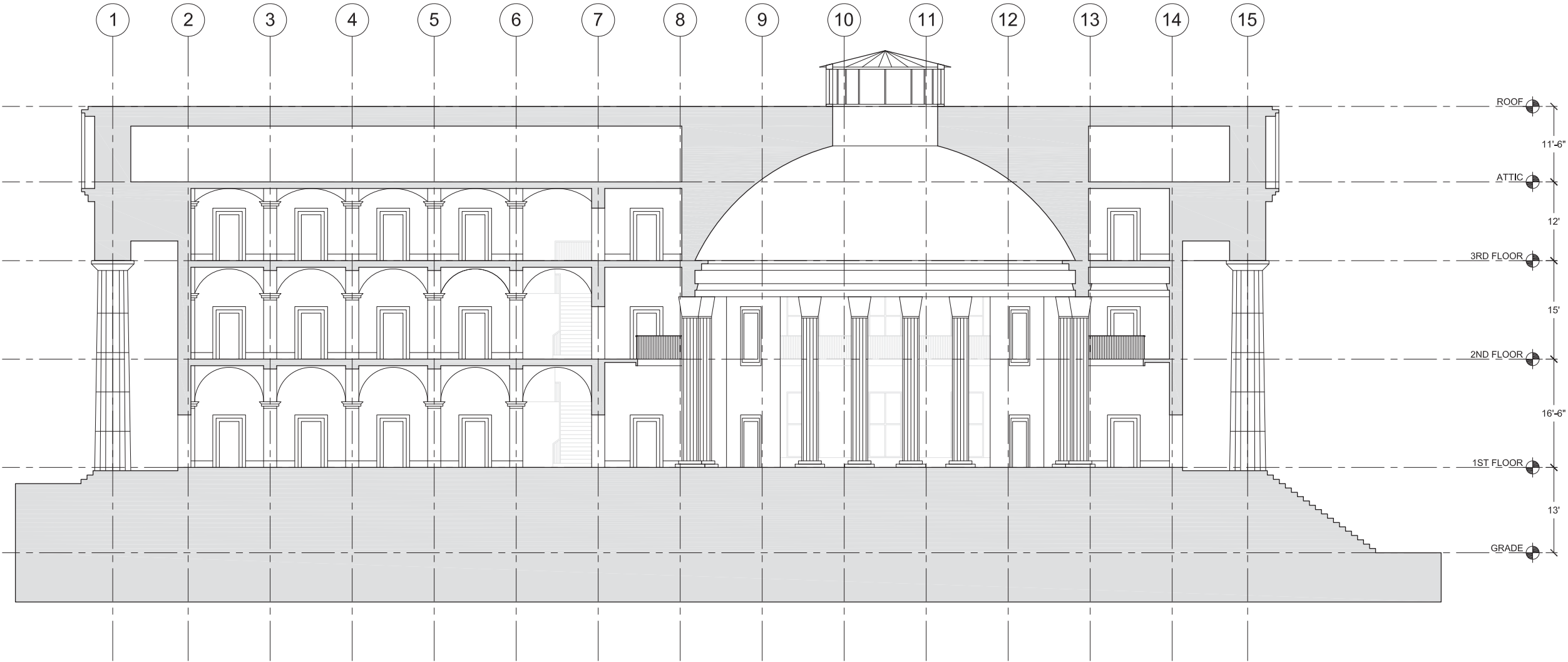

NOW LET'S FIGURE OUT HOW TO GET HERE...

SECTION SETUP

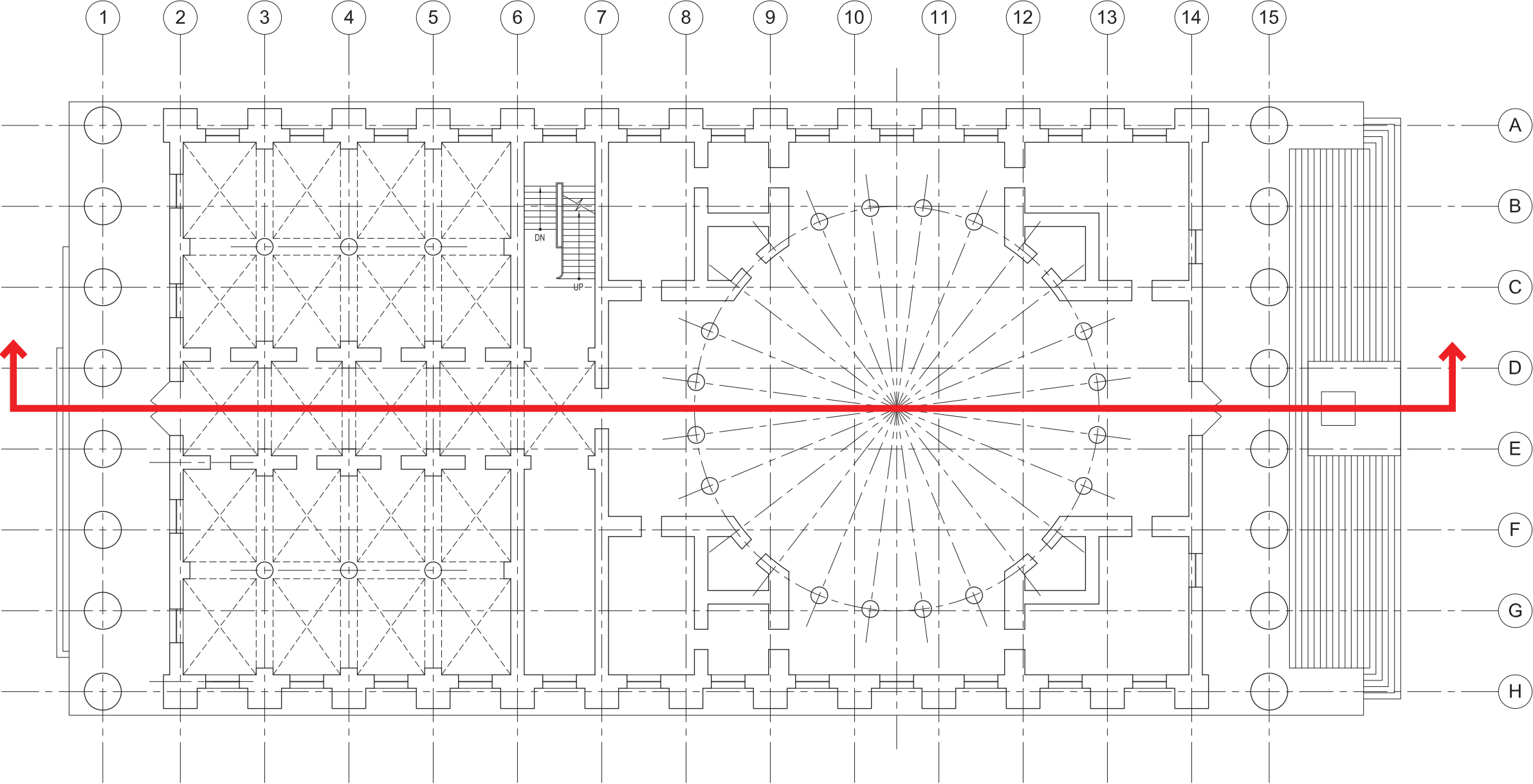

START WITH THE PLAN AND UNDERSTAND WHERE THE SECTION IS BEING CUT - RIGHT DOWN THE CENTER OF THE BUILDING

SECTION SETUP

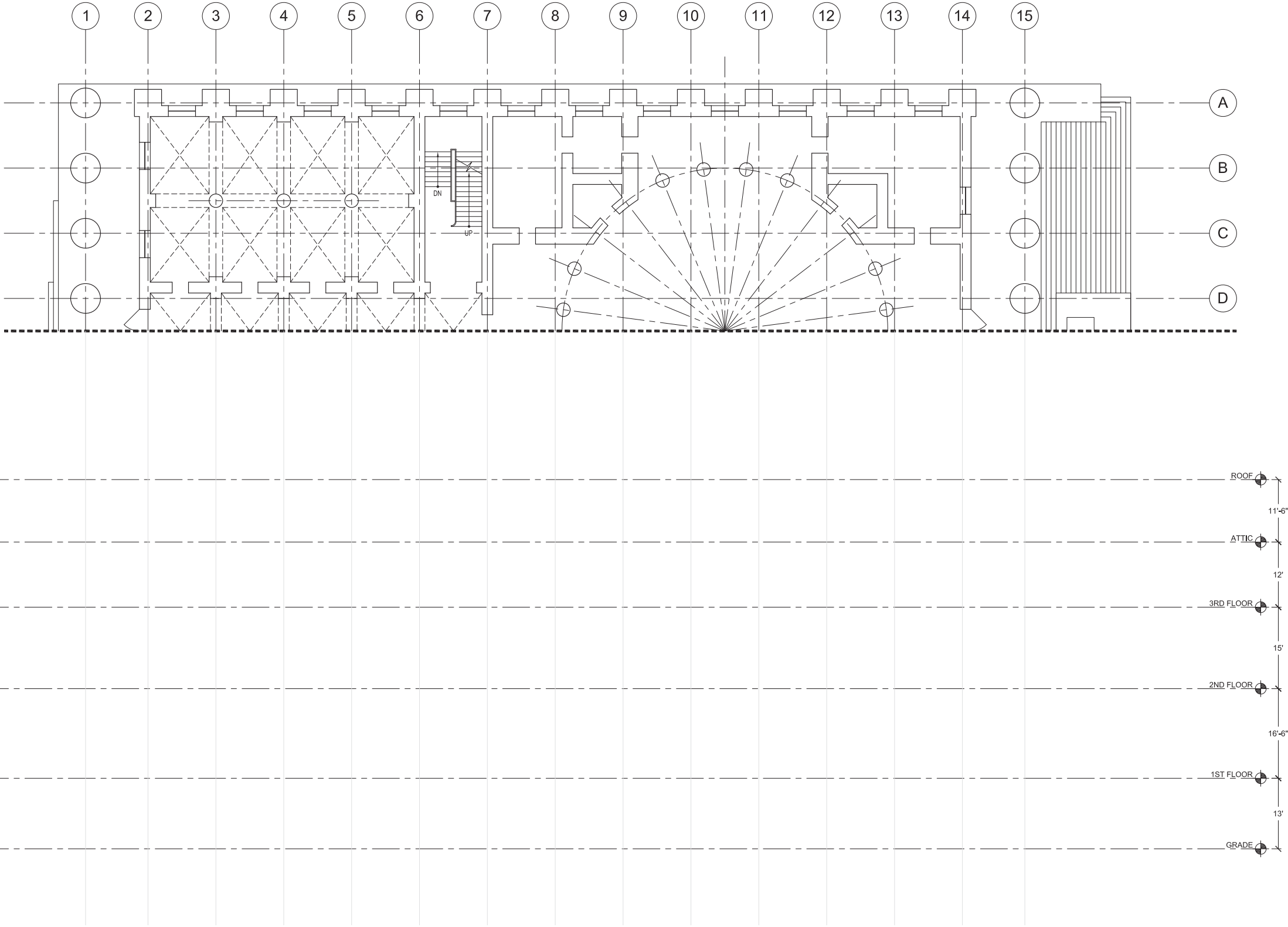

PULL GRID LINES FROM THE FLOOR PLAN AND ESTABLISH LEVELS BASED ON THE DIMENSIONS GIVEN

SECTION SETUP

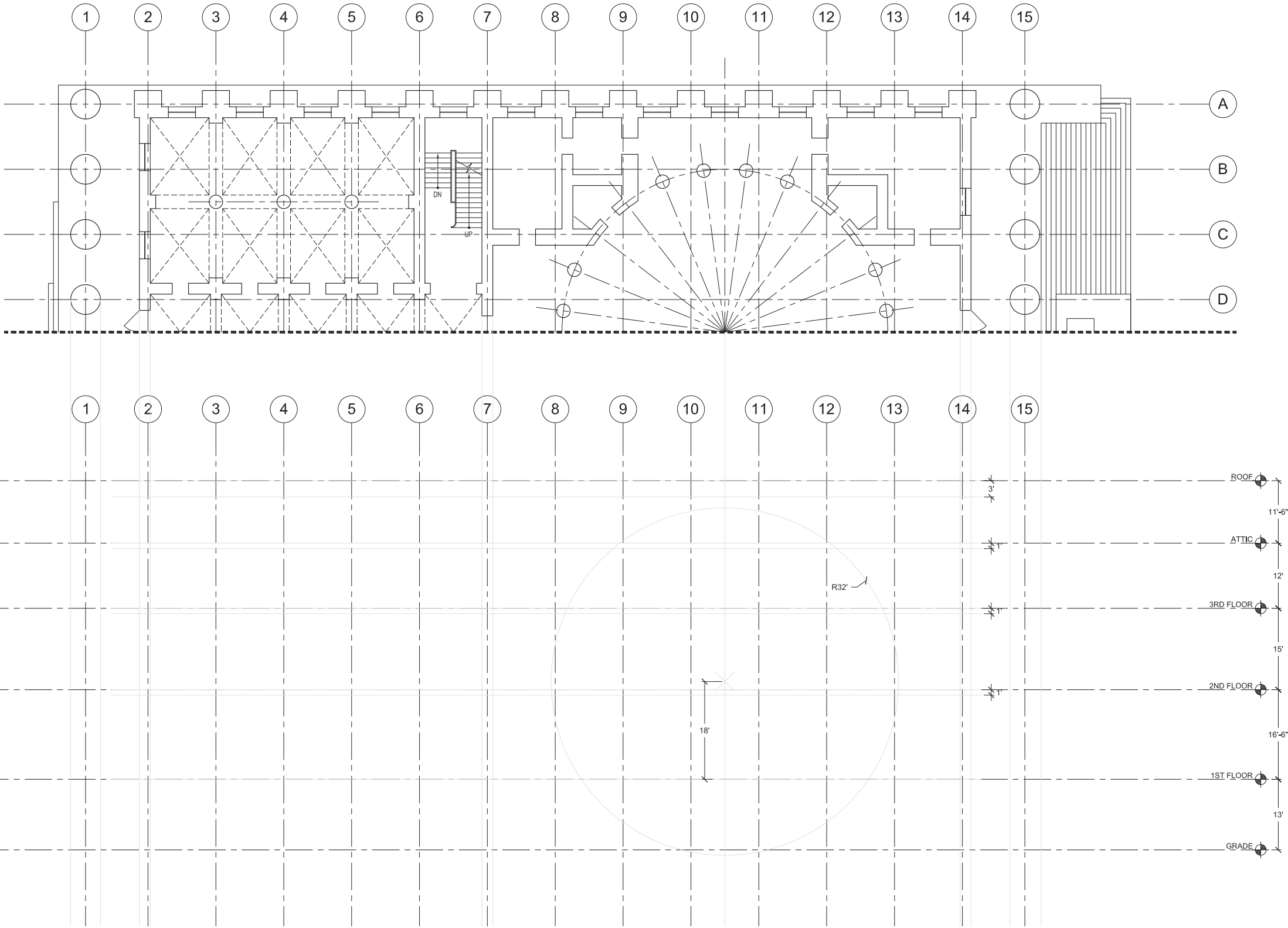

USING LIGHT CONSTRUCTION LINES, PULL DOWN WALLS AND COLUMNS, BLOCK IN FLOOR / ROOF THICKNESSES, AND LOCATE THE DOME

SECTION SETUP

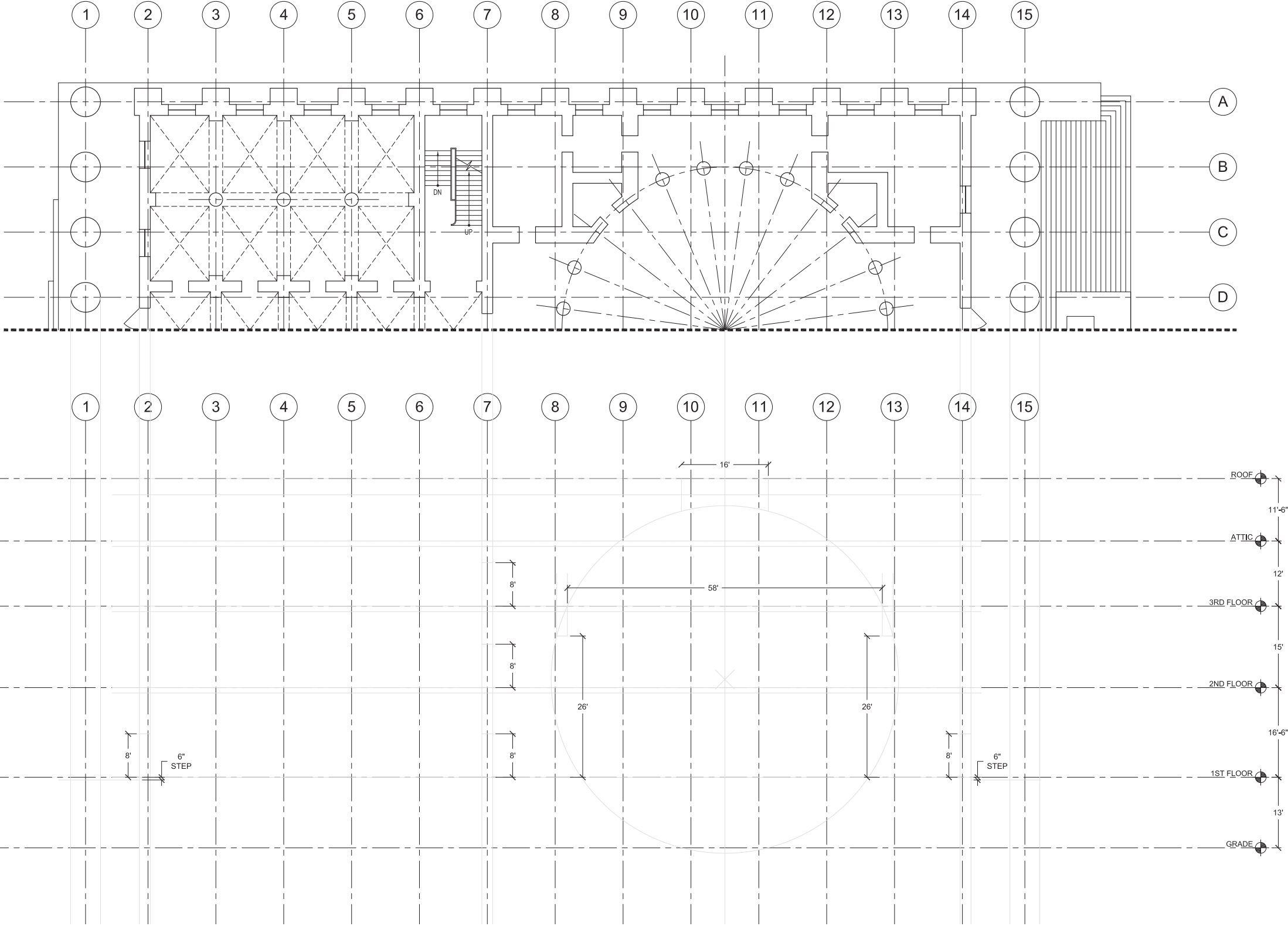

BASED ON THE DIMENSIONS GIVEN, LOCATE OPENINGS AND BEGIN DEFINING THE ROTUNDA

SECTION SETUP

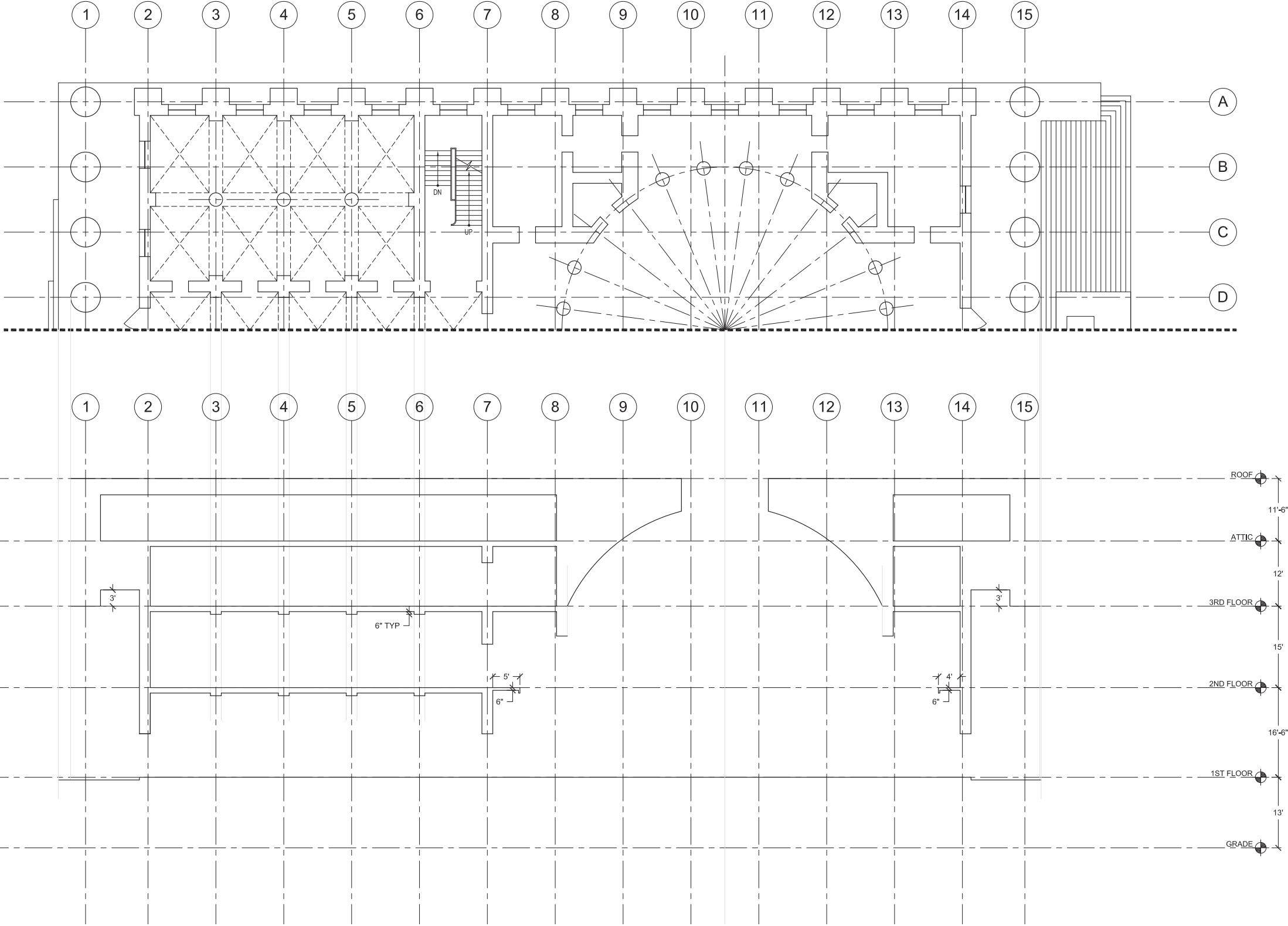

START TO DARKEN IN SECTION CUTS WHERE POSSIBLE

SECTION SETUP

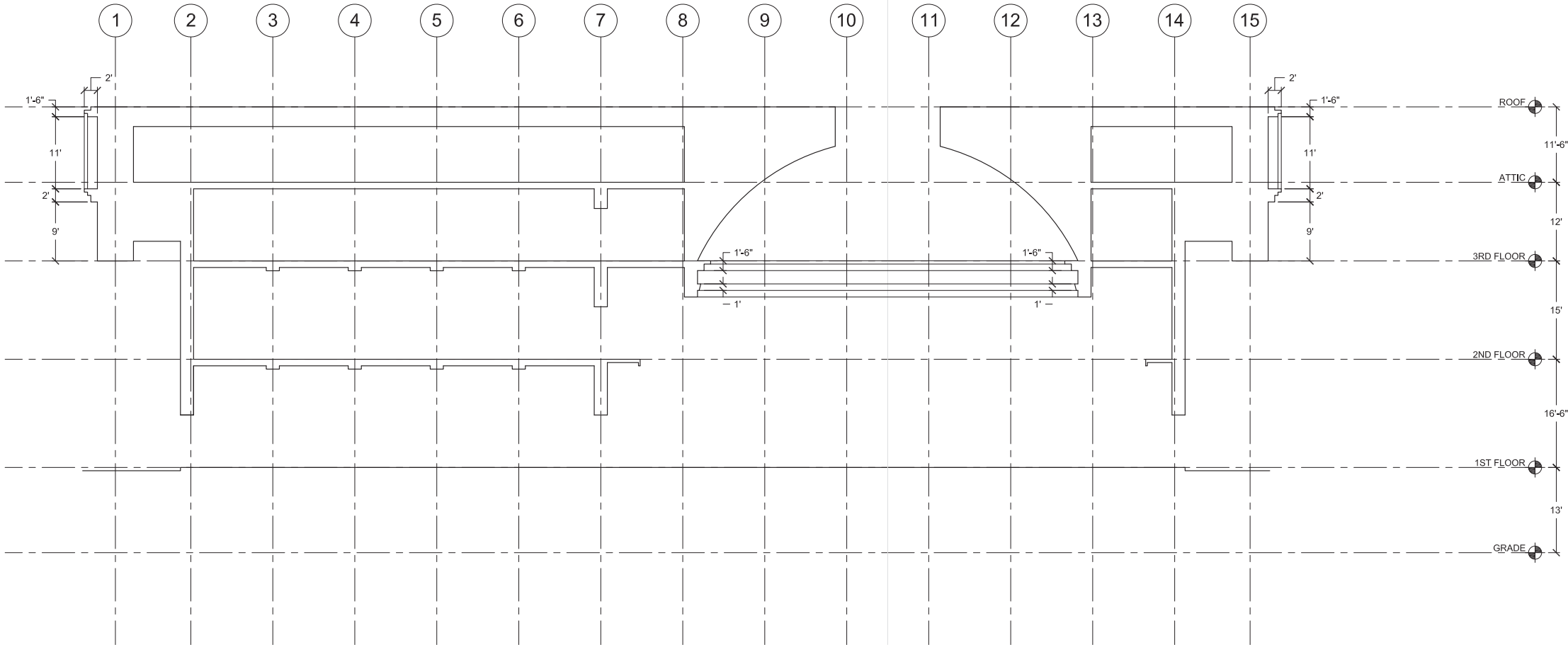
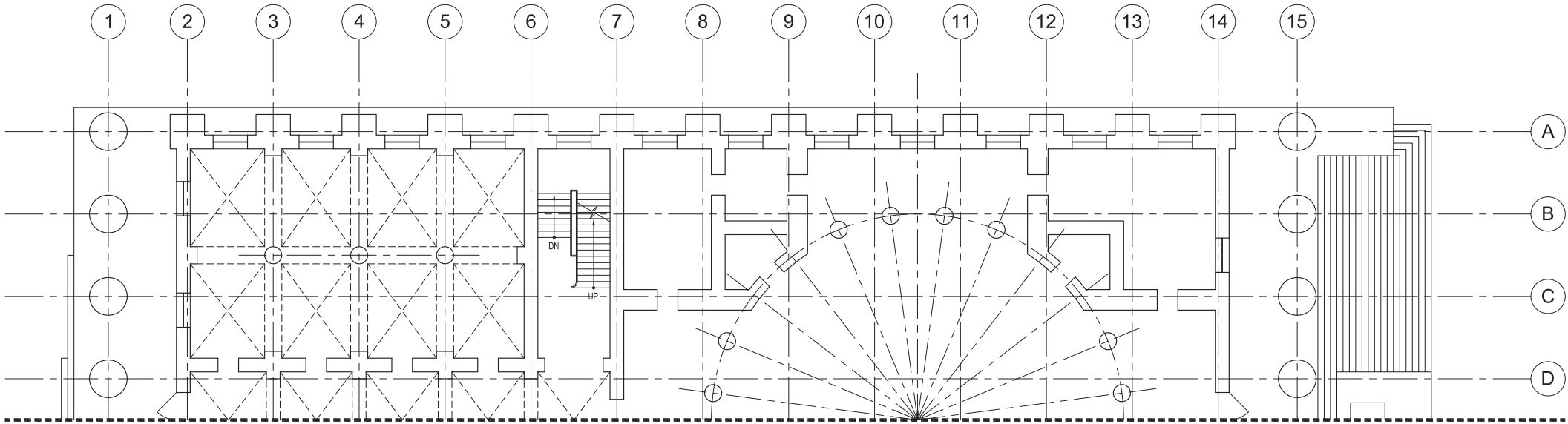

USING THE DIMENSIONS GIVEN, FINISH EXTERIOR PEDIMENT PROFILES AND INTERIOR CORNICE DETAILS

SECTION SETUP

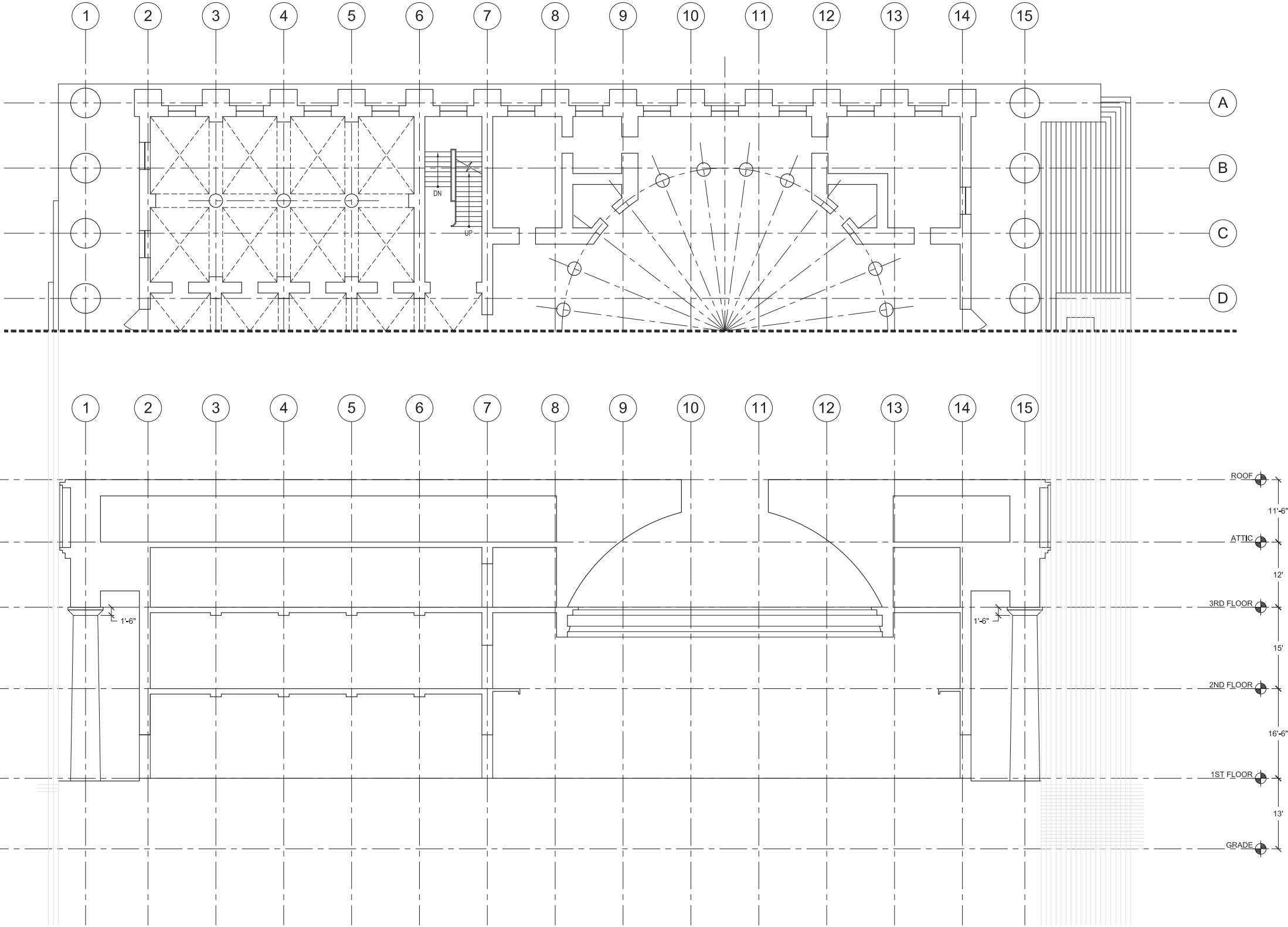

DRAW EXTERIOR COLUMNS AND START TO LAY OUT THE EXTERIOR STAIRS

SECTION SETUP

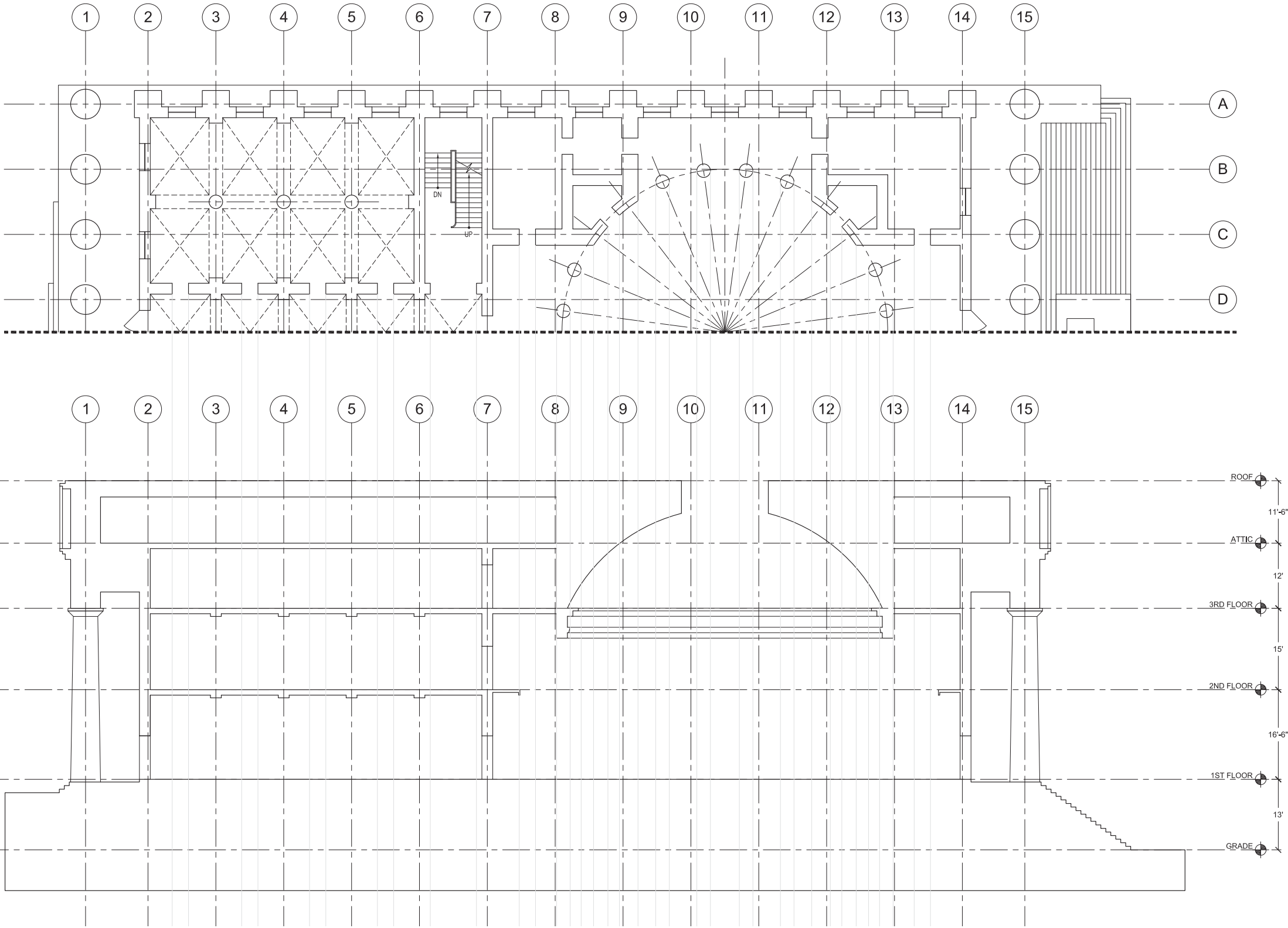

DARKEN THE REST OF THE SECTION CUT LINES, AND USING LIGHT CONSTRUCTION LINES, BEGIN PULLING DOWN INTERIOR COLUMNS AND OPENINGS

SECTION SETUP

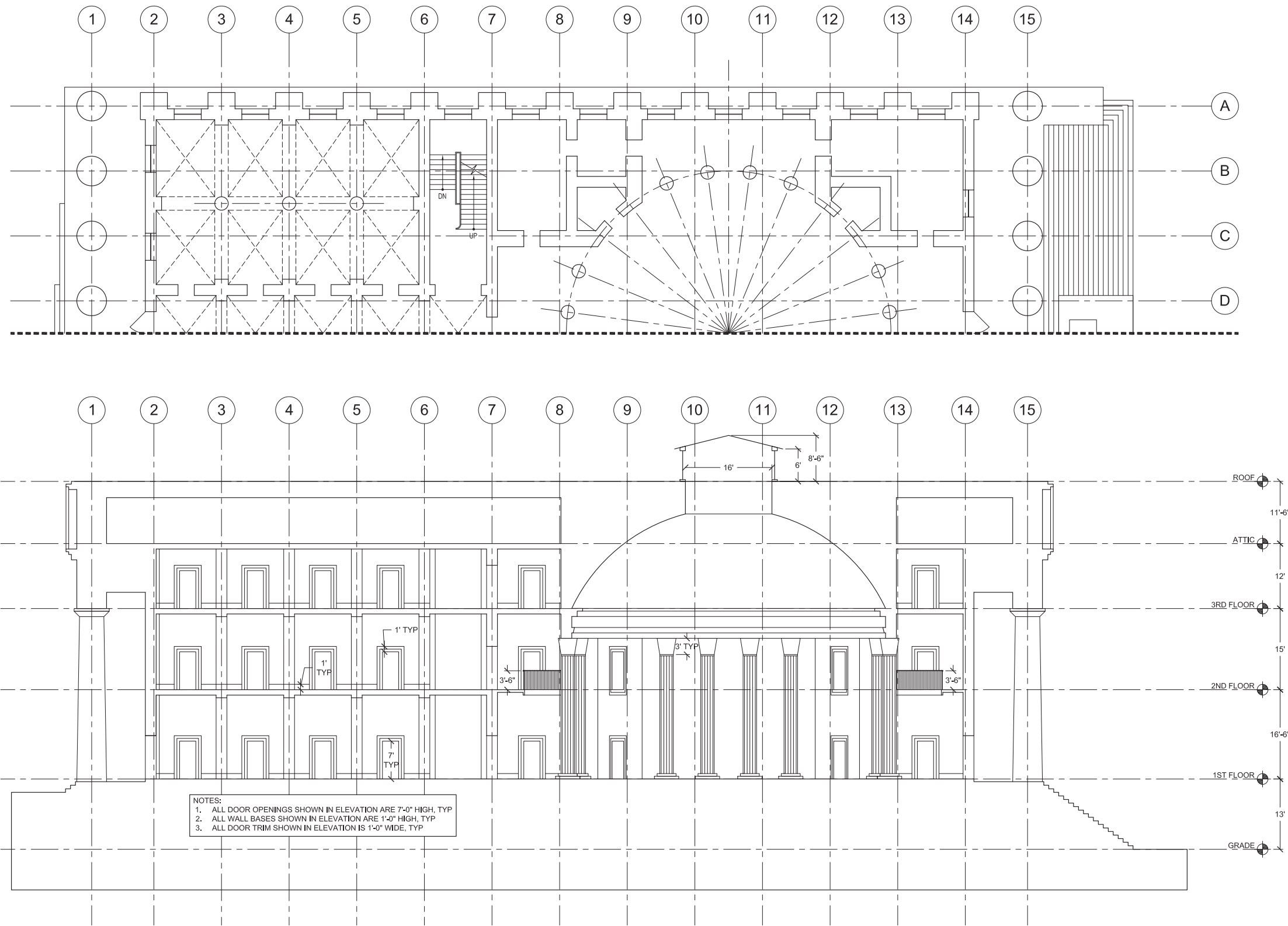

USING THE DIMENSIONS GIVEN, FINISH DRAWING INTERIOR COMPONENTS SEEN IN ELEVATION AND LIGHT WELL ABOVE THE OCULUS

ELEVATION SETUP

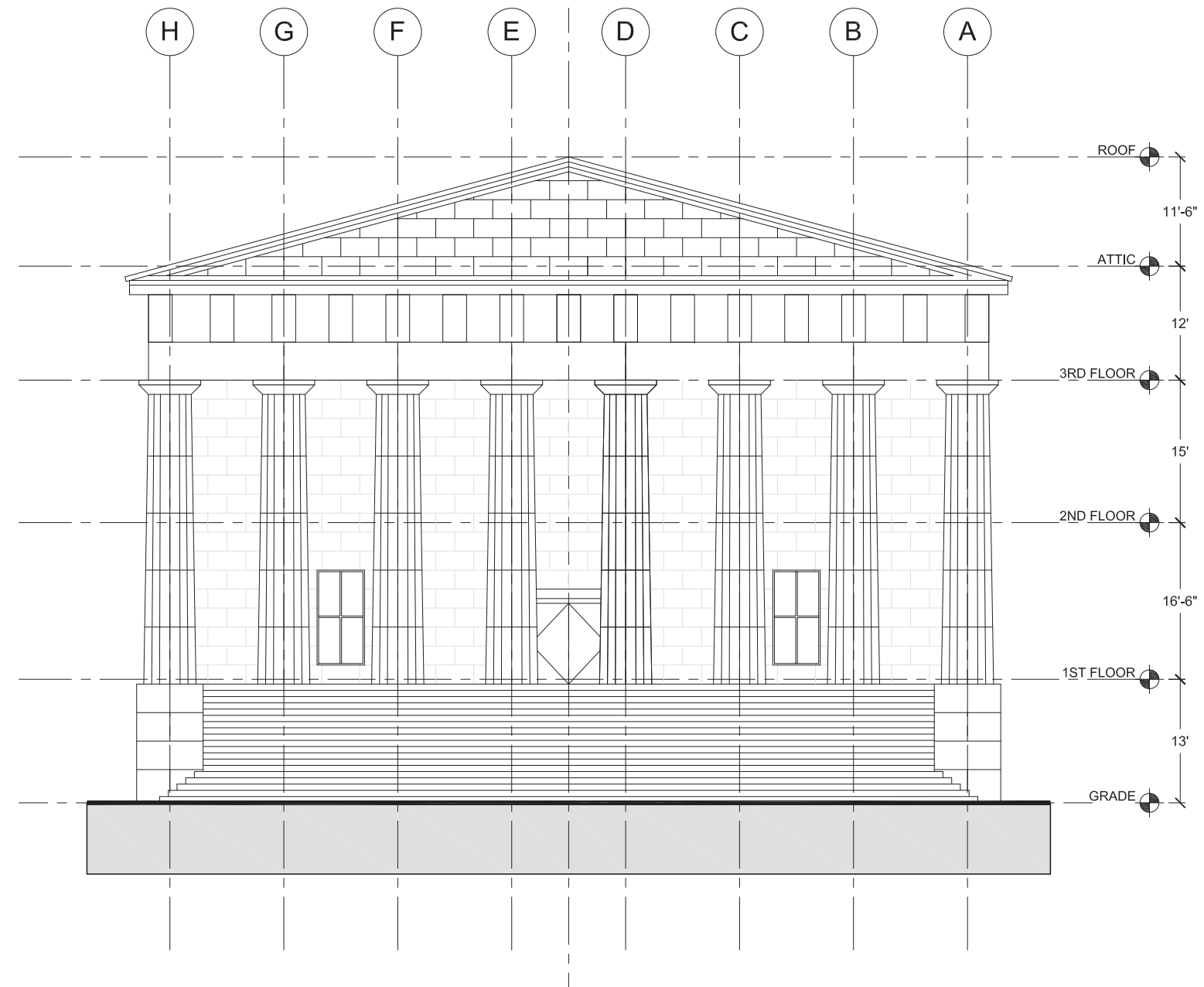

NOW LET'S FIGURE OUT HOW TO GET HERE...

ELEVATION SETUP

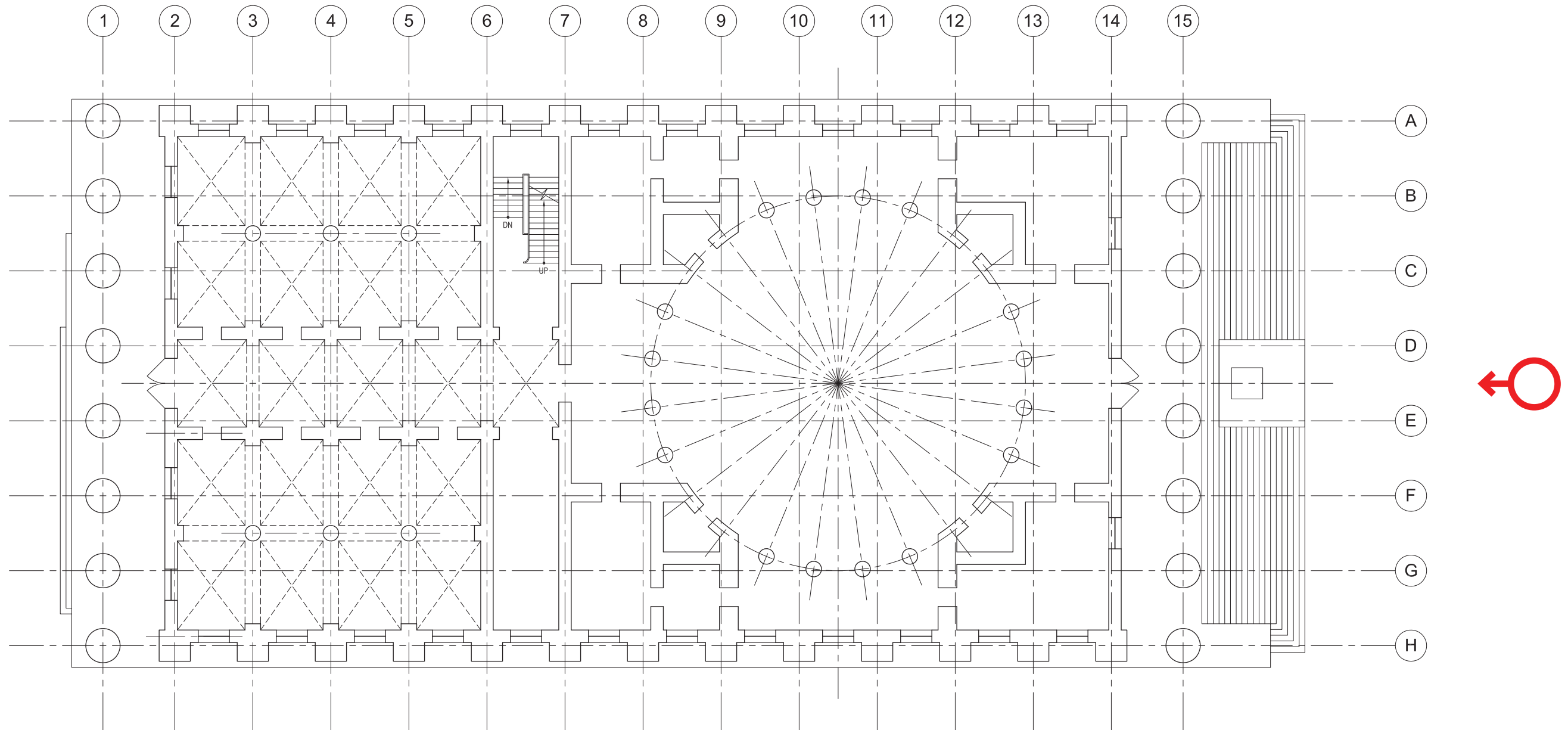

START WITH THE PLAN AND UNDERSTAND WHICH ELEVATION VIEW WE ARE DRAWING - THE FRONT

ELEVATION SETUP

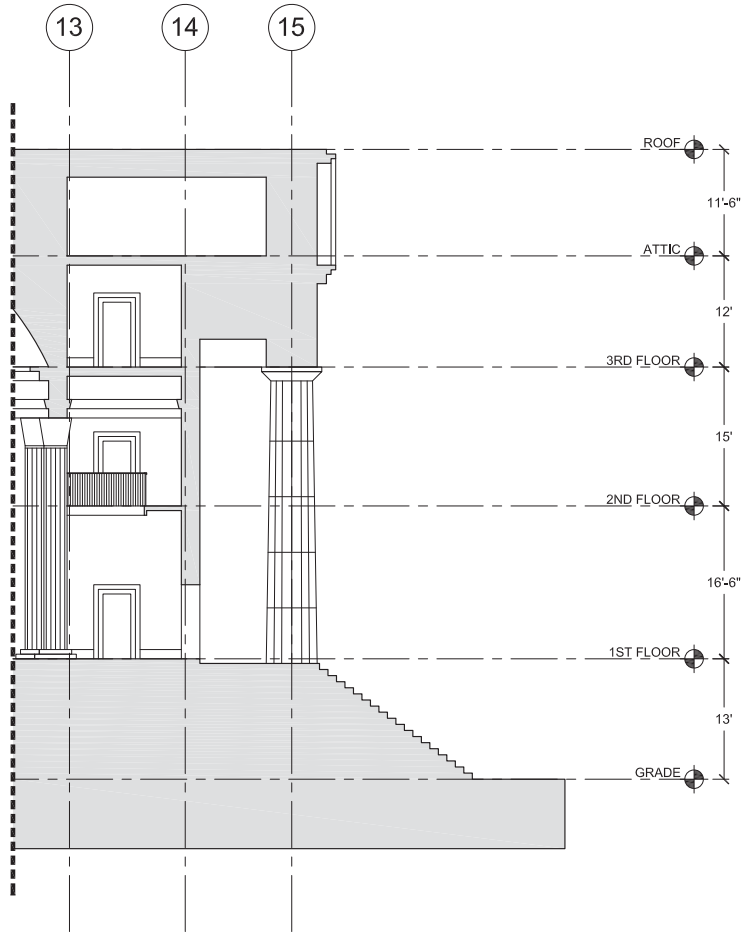
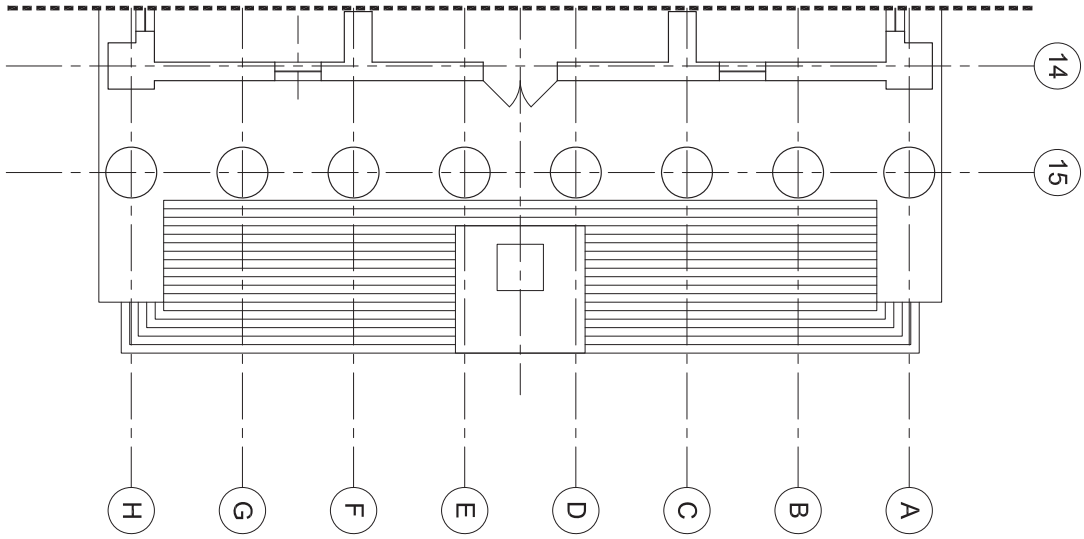

ORIENT YOUR PLAN AND SECTION DRAWINGS ON YOUR BOARD, AND GET READY TO PULL OUT THE GRIDS AND LEVELS

ELEVATION SETUP

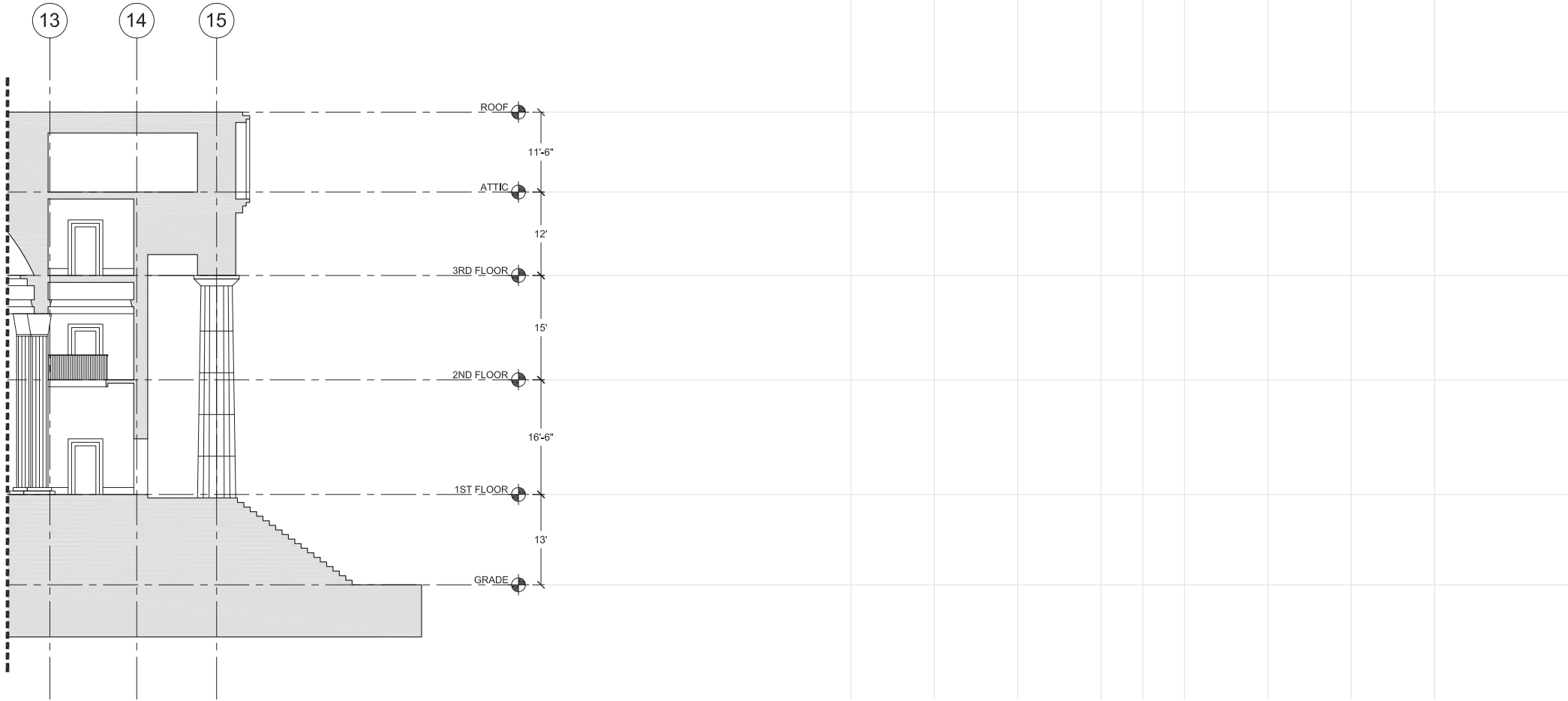
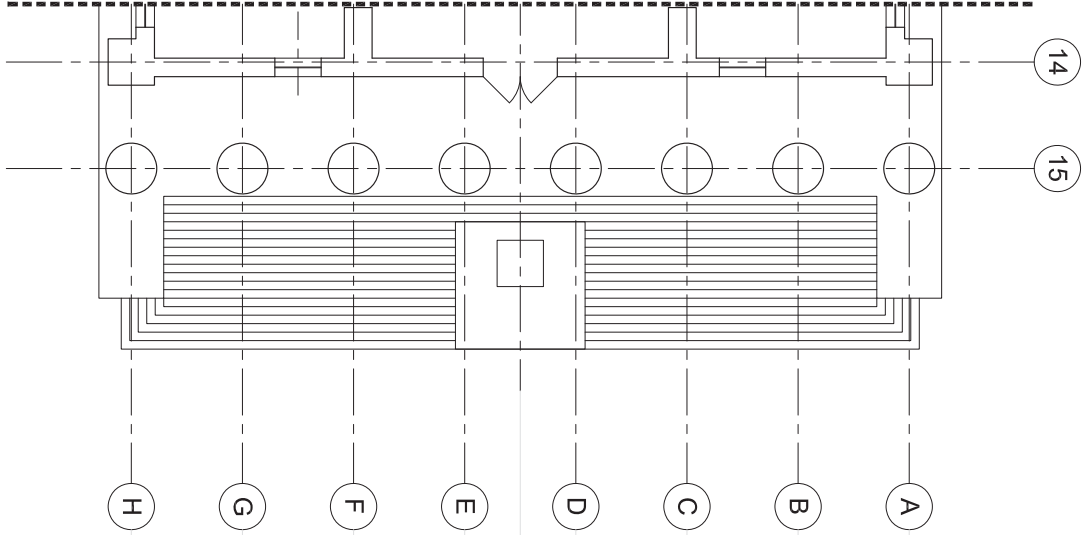

USING LIGHT CONSTRUCTION LINES, PULL THE GRIDS, CENTERLINE, AND LEVELS FROM YOUR PLAN AND SECTION

ELEVATION SETUP

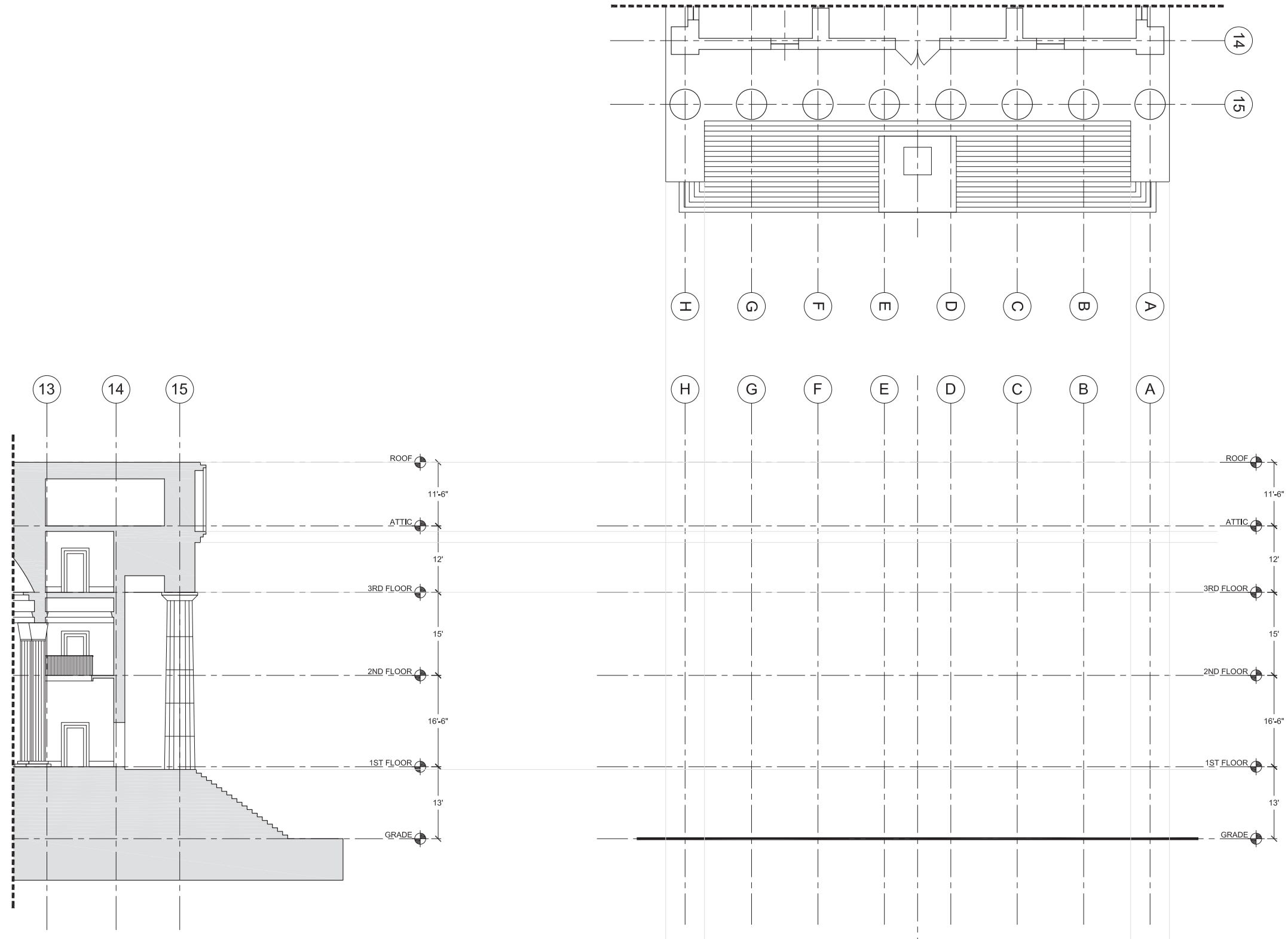

ESTABLISH YOUR GRADE LINE, AND USE THE PLAN AND SECTION TO PULL DOWN THE BASE OUTLINE AND KEY HEIGHTS

ELEVATION SETUP

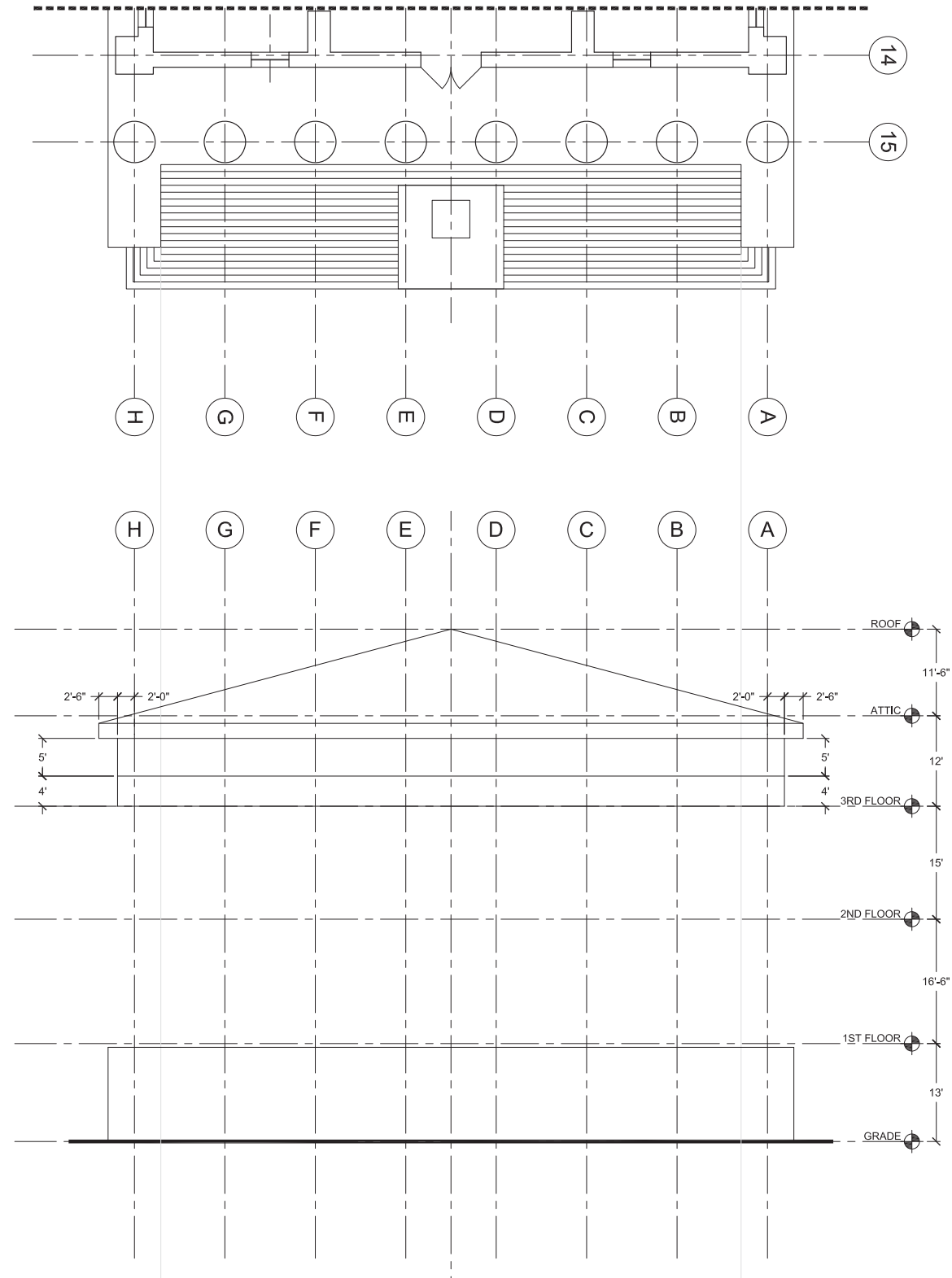
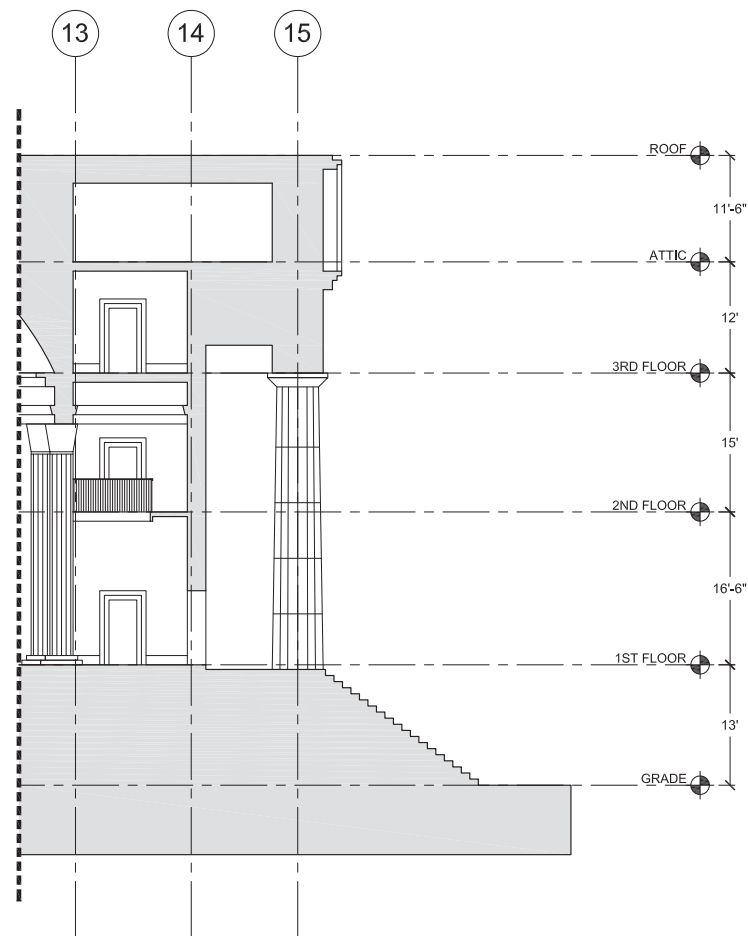

USING THE DIMENSIONS GIVEN, BEGIN BLOCKING OUT THE PEDIMENT, ENTABLATURE, AND THE BASE

ELEVATION SETUP

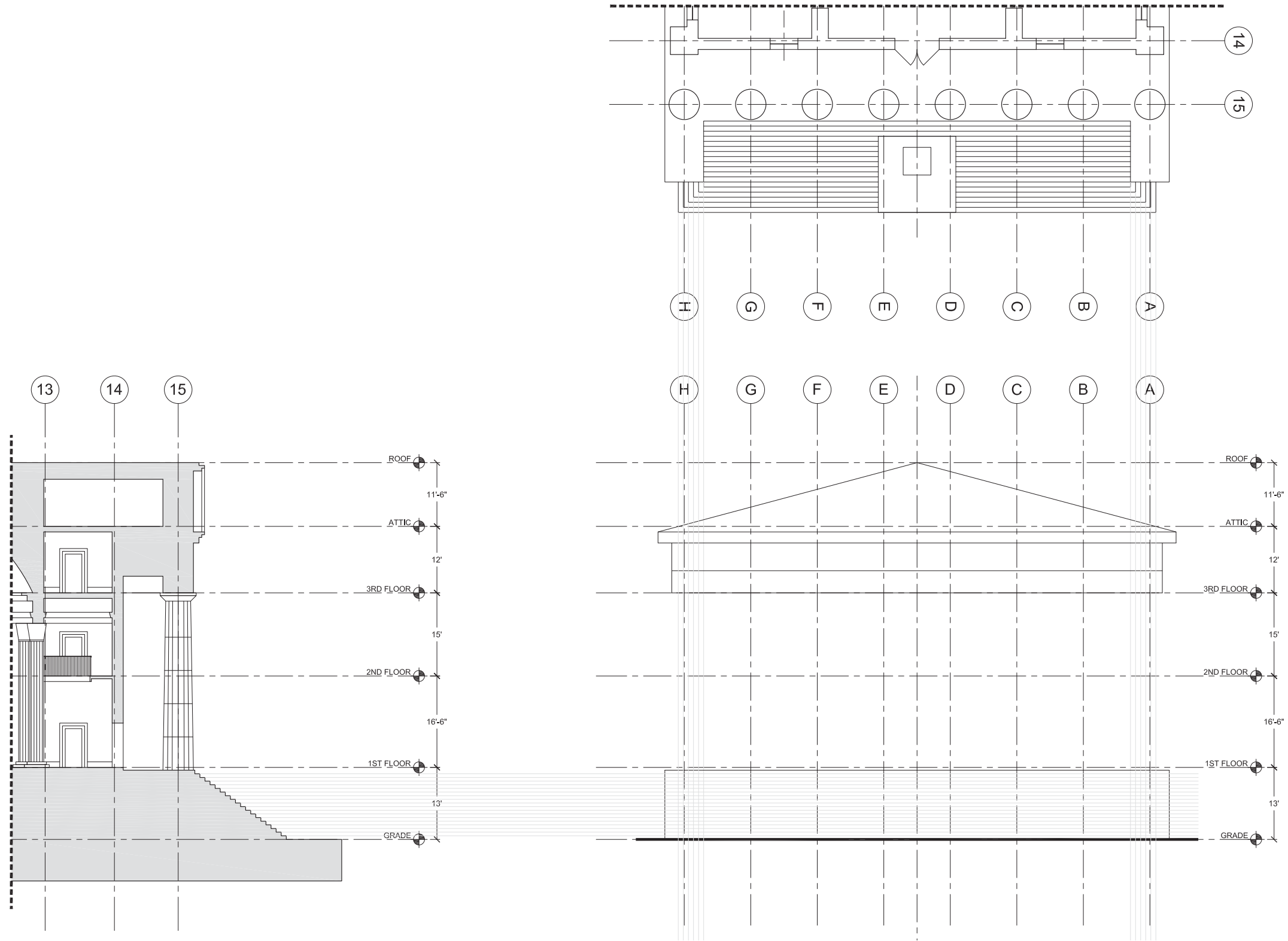

PULL OUT STAIR LINES IN ORDER TO COMPLETE THE BASE, PAY EXTRA ATTENTION TO WHERE THE STAIRS WRAP THE BASE CORNERS

ELEVATION SETUP

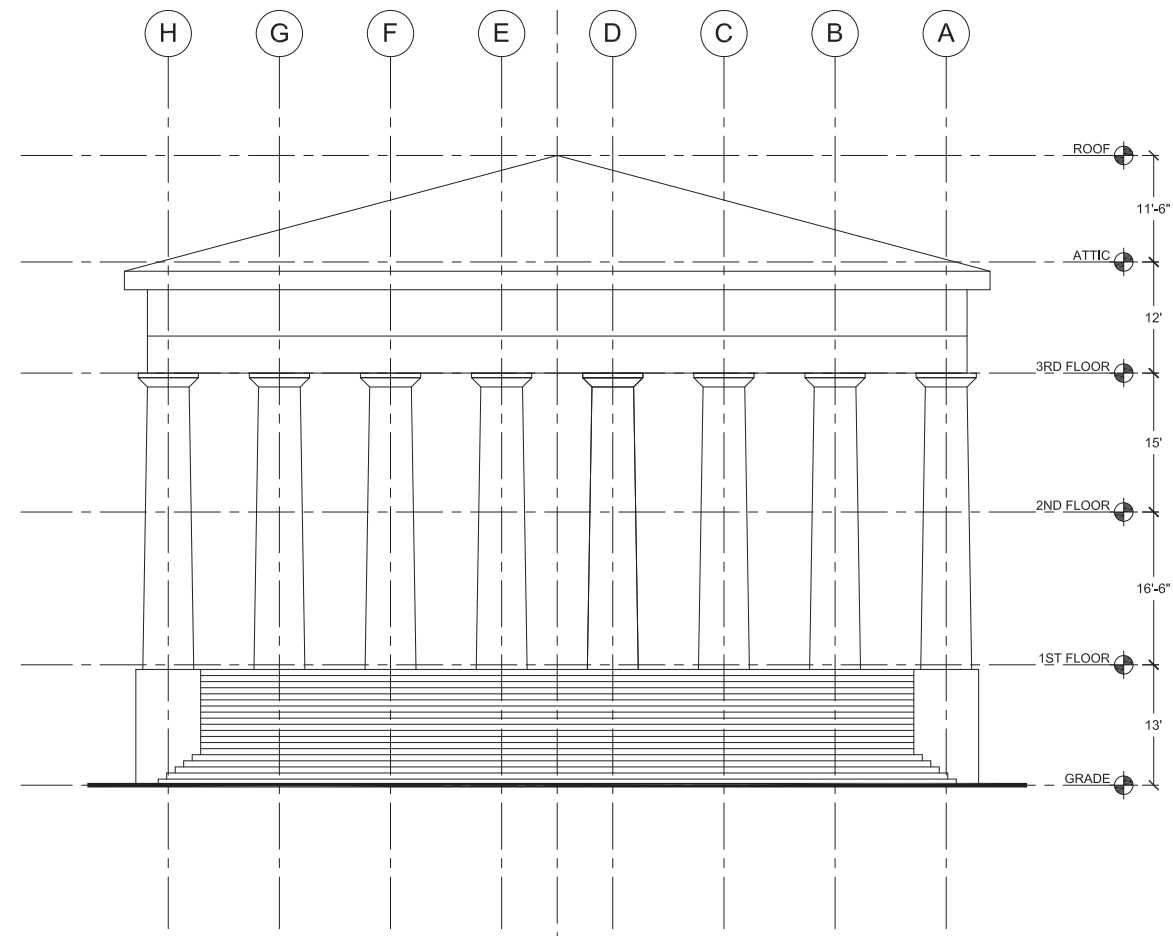
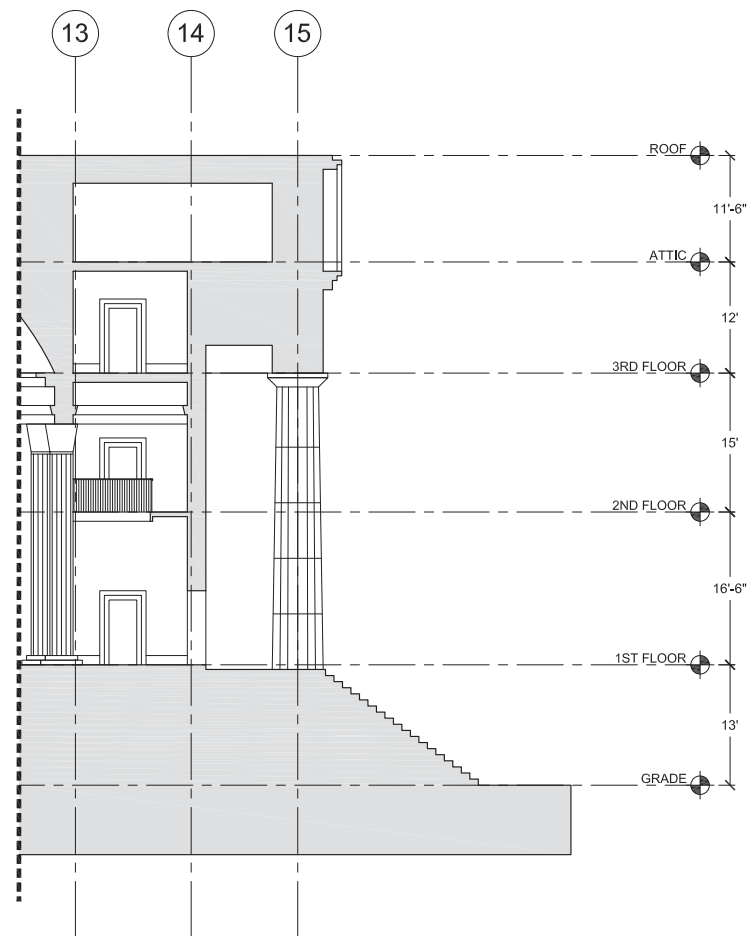
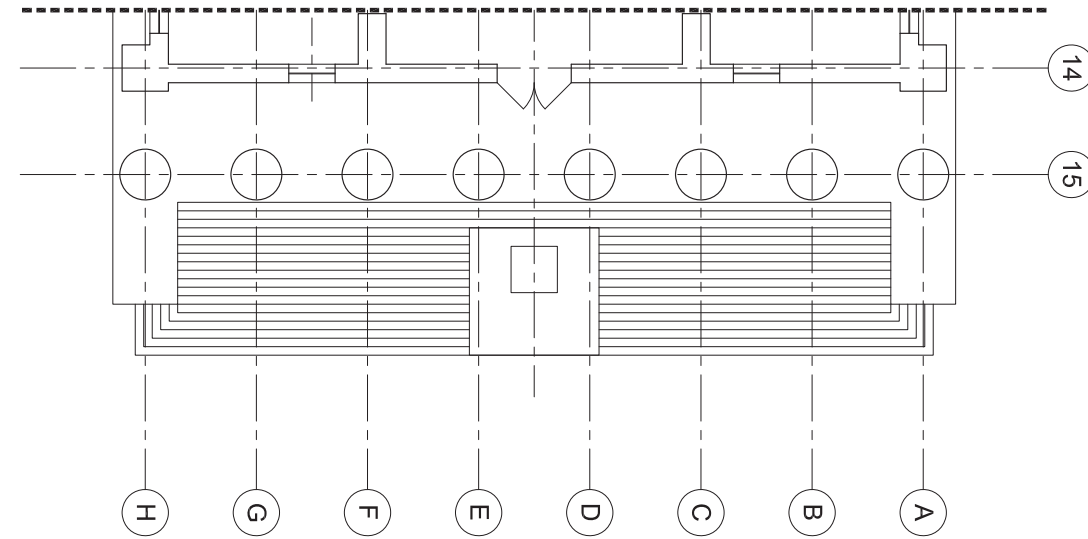

COMPLETE THE BASE AND LAY OUT THE COLUMNS - CENTER COLUMNS ON GRID LINES

ELEVATION SETUP

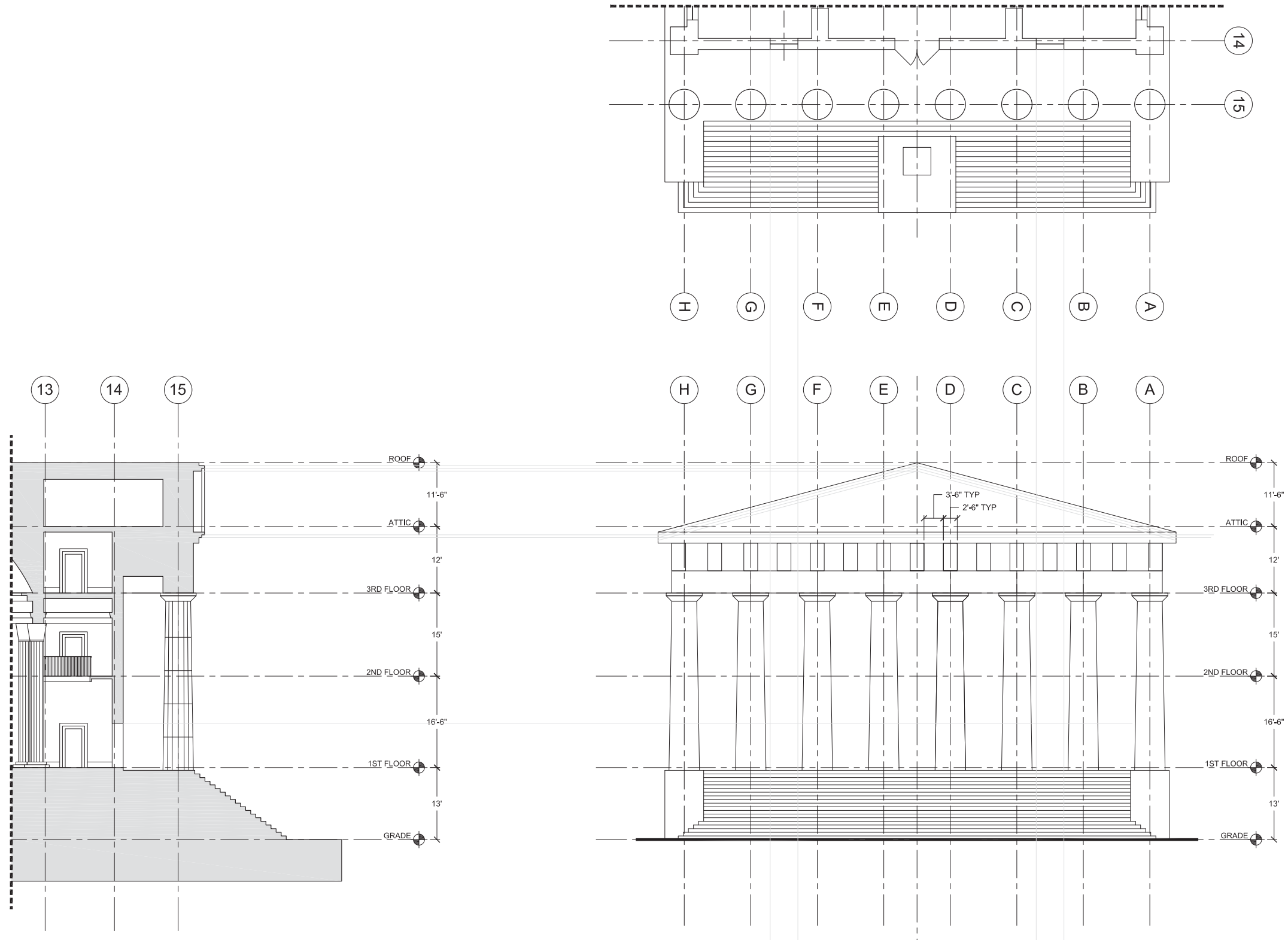

BASED ON THE DIMENSIONS GIVEN, START TO FILL IN THE PEDIMENT / ENTABLATURE DETAILS, AND LOCATE OPENINGS

ELEVATION SETUP

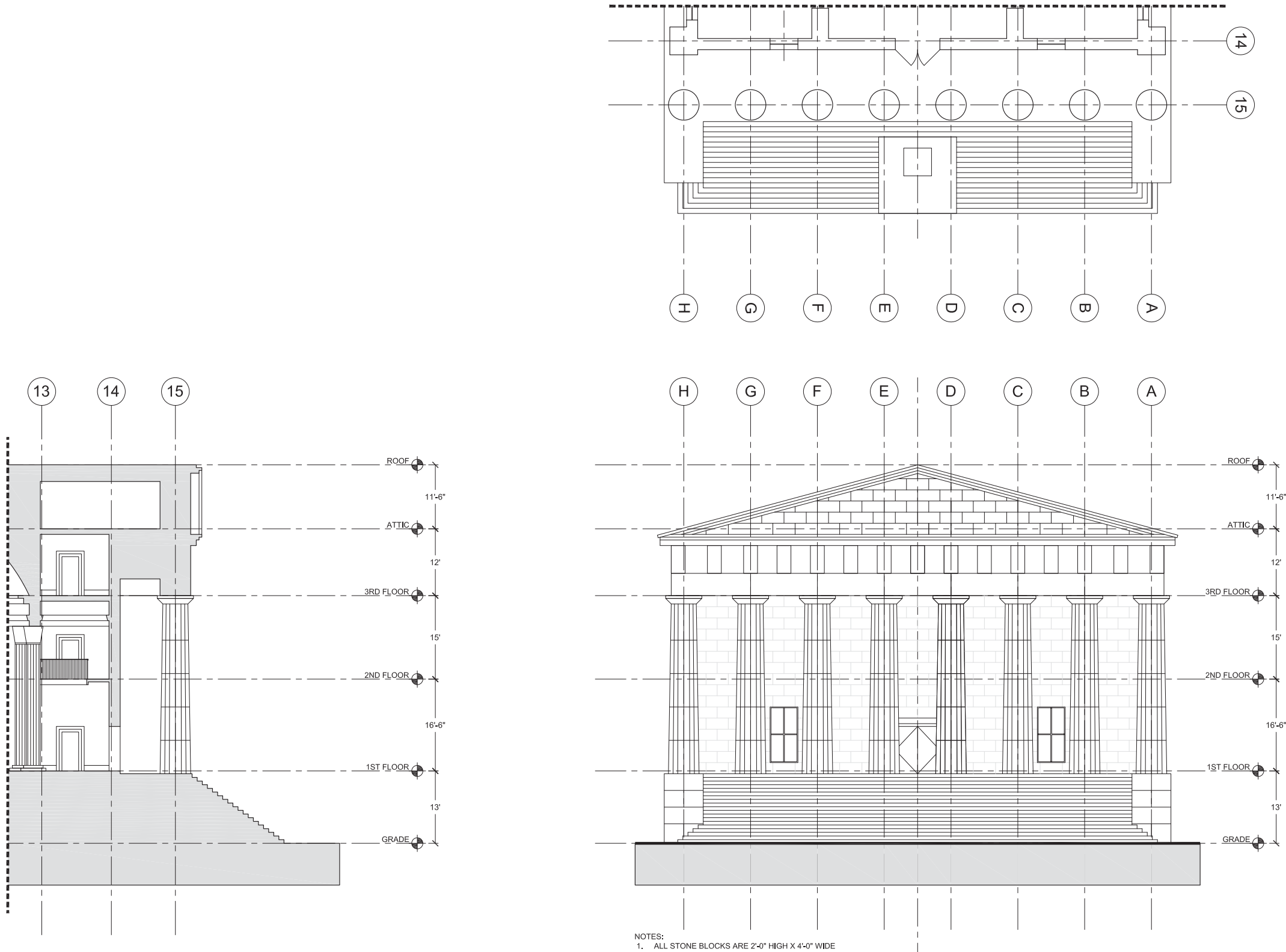

FINALIZE THE ELEVATION WITH DOOR, WINDOWS, AND STONE COURSING