

THE LOVELL BEACH HOUSE

1242 West Ocean Front
Newport Beach, Orange County , CA

Student Name:
BALUBAR, KRISTINE
Brooklyn Office:
Department of Architectural Technology
186 Jay Street, Brooklyn New York

DATE OF FIRST ISSUE:	

PROJECT
THE LOVELL BEACH HOUSE

DWG TITLE

STRUCTURAL GRID

SEAL & SIGNATURE	DATE:	2017 03 06
	PROJECT NO:	YYYY_NN
	DRAWING BY:	KRISTINE BALUBAR
	CHK BY:	JAM / TMA
	DWG NO:	S-100.00
CADD FILE NO.		PAGE

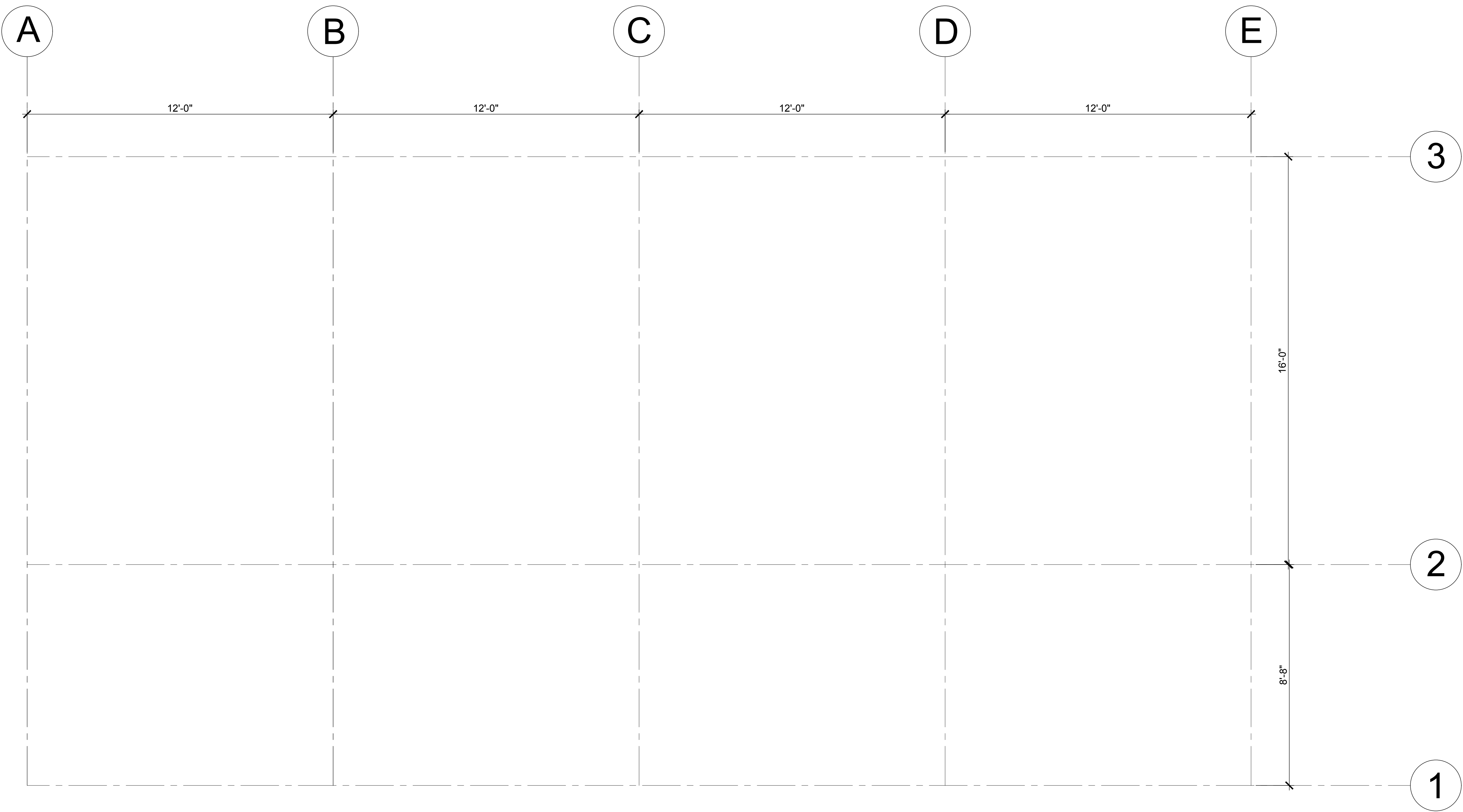

S-100 STRUCTURAL GRID
SCALE $\frac{1}{2}$ "=1'-0"

