

THE LOVELL BEACH HOUSE

1242 West Ocean Front  
Newport Beach, Orange County , CA

Student Name:  
**BALUBAR, KRISTINE**  
Brooklyn Office:  
Department of Architectural Technology  
186 Jay Street, Brooklyn New York

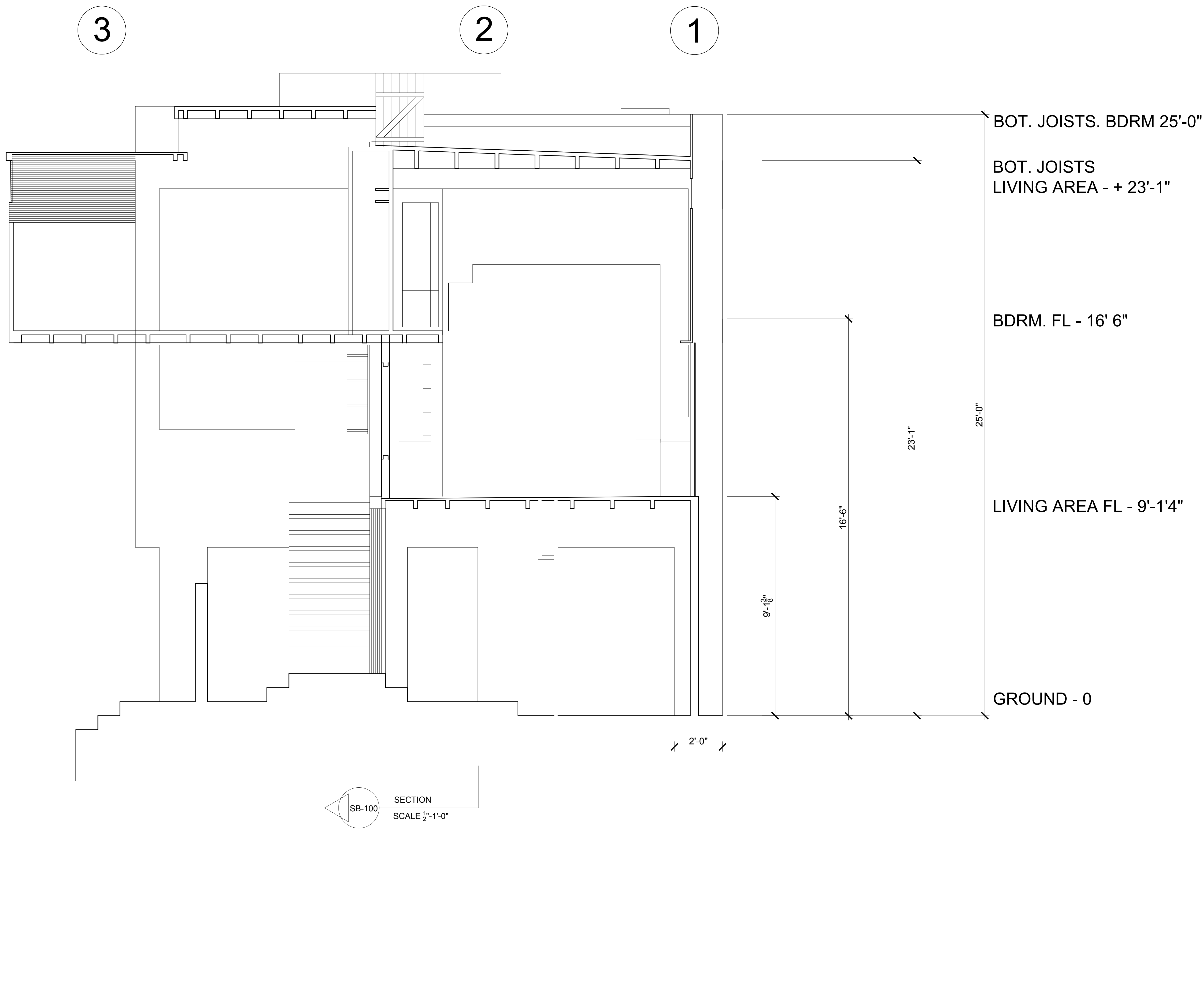

PROJECT  
THE LOVELL BEACH HOUSE

DWG TITLE

SECTION B

|                  |             |                  |
|------------------|-------------|------------------|
| SEAL & SIGNATURE | DATE:       | 2017 03 06       |
|                  | PROJECT NO: | YYYY_NN          |
|                  | DRAWING BY: | KRISTINE BALUBAR |
|                  | CHK BY:     | JAM / TMA        |
|                  | DWG NO:     | SEC-100.00       |
| CADD FILE NO:    |             | PAGE             |