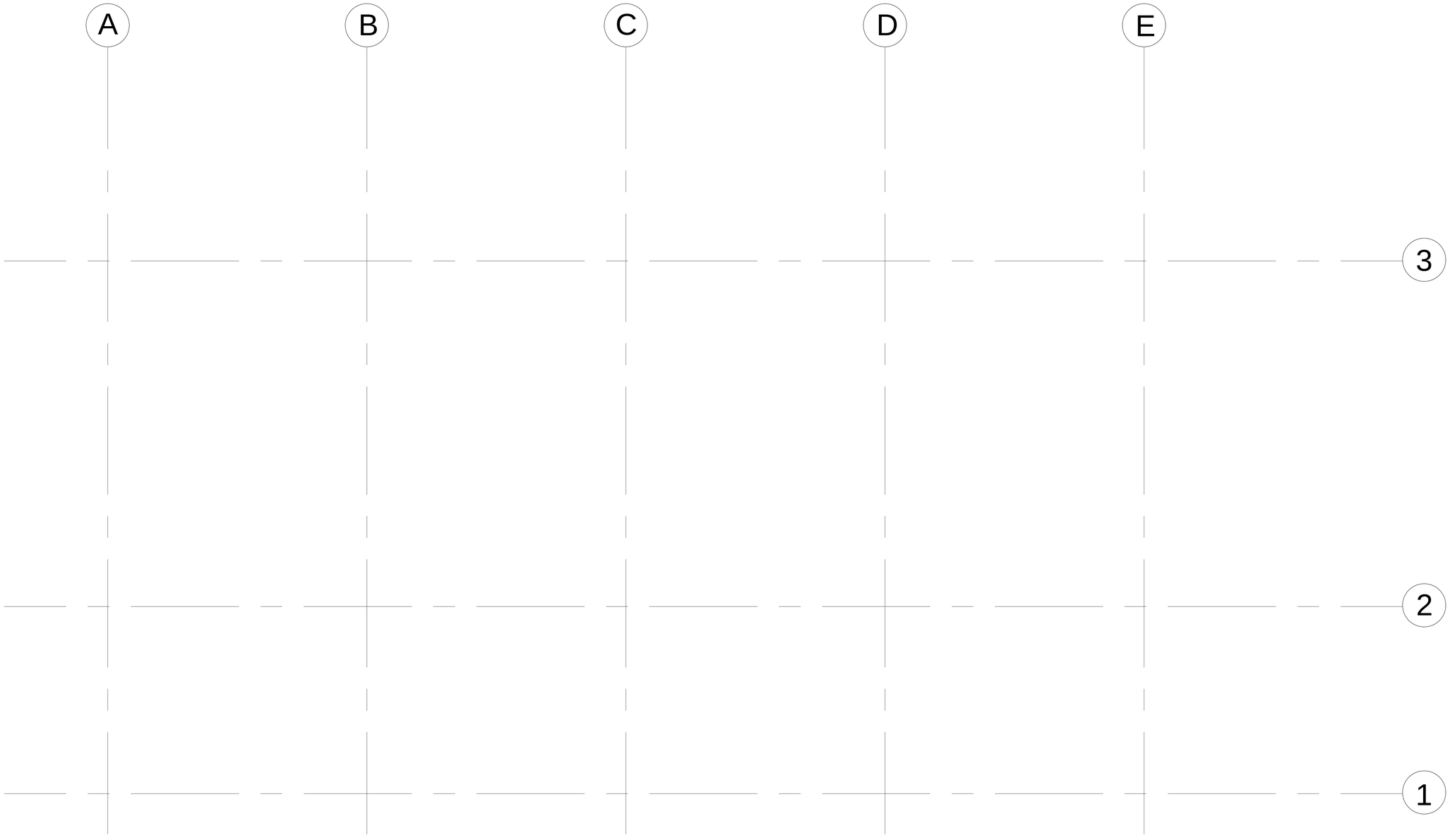

LOVELL BEACH HOUSE

1242 West Ocean Front, Newport Beach, CA

Student Name:

DELACRUZ, BRANDON

Brooklyn Office:

Department of Architectural Technology
186 Jay Street, Brooklyn New York

DATE OF FIRST ISSUE:
MARCH 2, 2017

YYYYMMDD	

PROJECT

MINOR CASE STUDY

DWG TITLE

STRUCTURAL GRID

SEAL & SIGNATURE

DATE: **2017 03 02**

PROJECT NO. **YYYY_NN**

DRAWING BY: **BRANDON DELACRUZ**

CHK BY:

DWG NO:

S-101.00

CADD FILE NO. S-101.00_XXXX

PAGE 1 OF 6

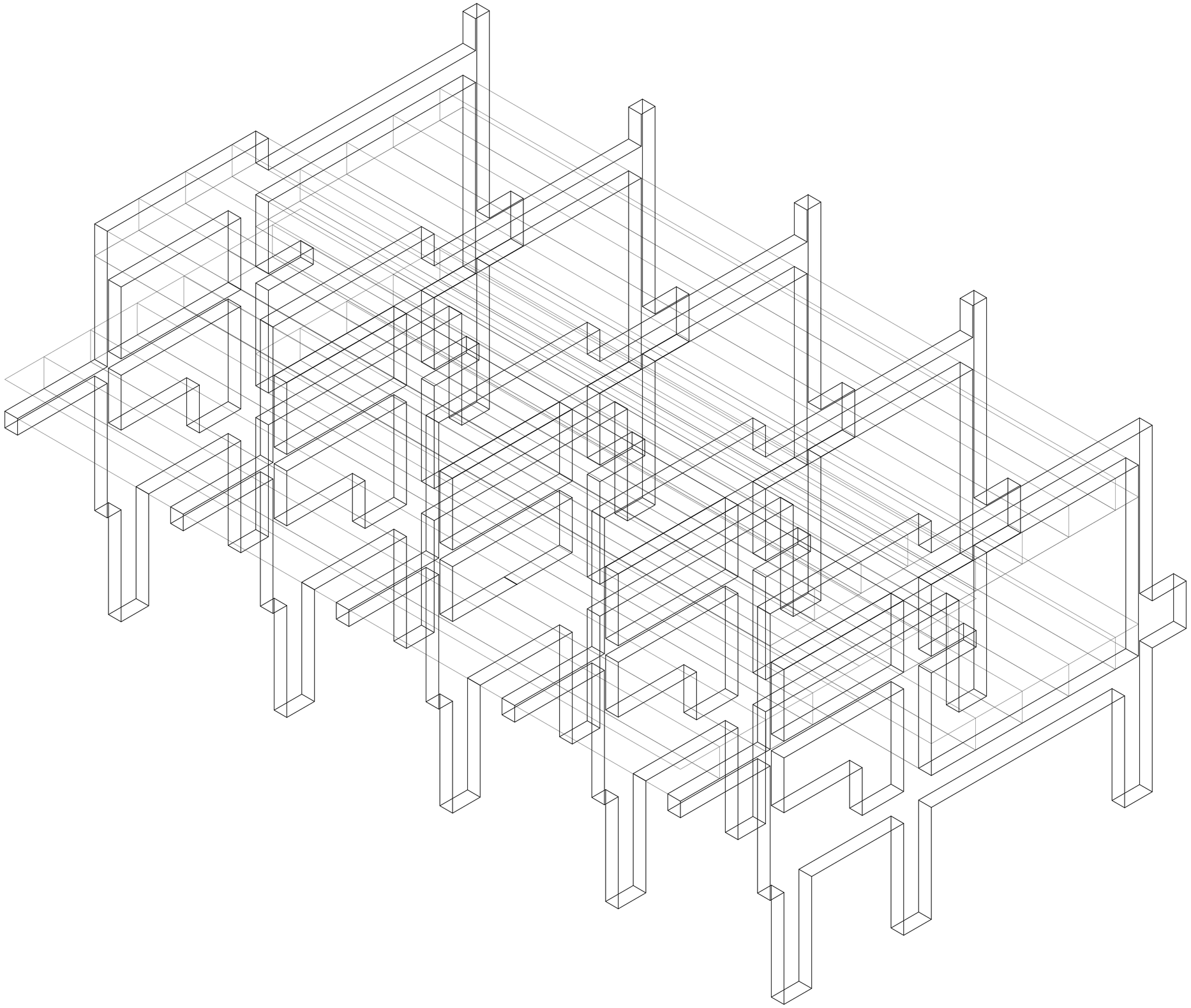

LOVELL BEACH HOUSE

1242 West Ocean Front, Newport Beach, CA

Student Name:

DELACRUZ, BRANDON

Brooklyn Office:

Department of Architectural Technology
186 Jay Street, Brooklyn New York

DATE OF FIRST ISSUE:
MARCH 2, 2017

YYYYMMDD	

PROJECT

MINOR CASE STUDY

DWG TITLE

3D SKELETON

SEAL & SIGNATURE

DATE: **2017 03 02**

PROJECT NO. **YYYY_NN**

DRAWING BY: **BRANDON DELACRUZ**

CHK BY:

DWG NO:

S-102.00

CADD FILE NO. S-102.00_XXXX

PAGE 2 OF 6

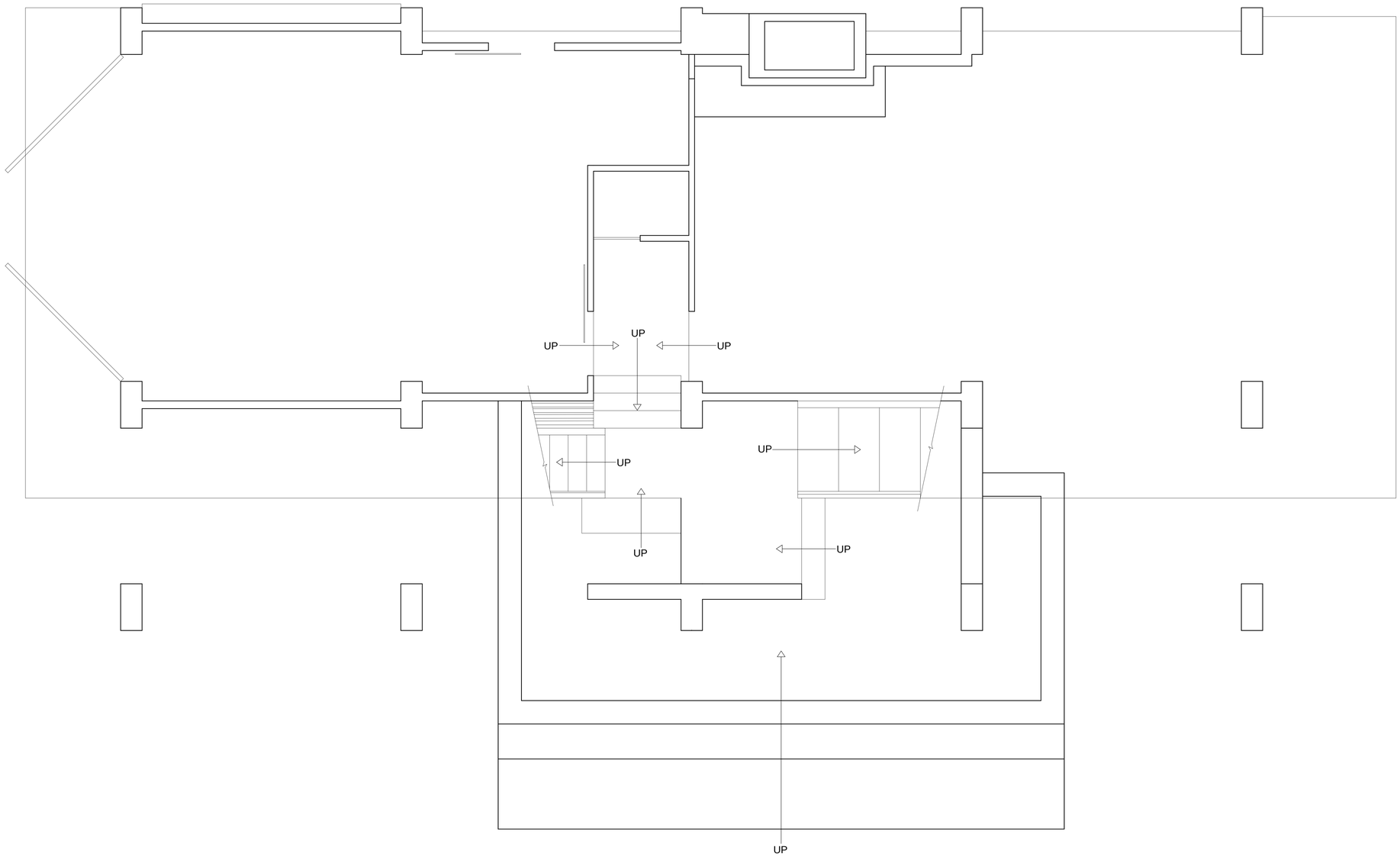

LOVELL BEACH HOUSE

1242 West Ocean Front, Newport Beach, CA

Student Name:

DELACRUZ, BRANDON

Brooklyn Office:

Department of Architectural Technology
186 Jay Street, Brooklyn New York

DATE OF FIRST ISSUE:
MARCH 2, 2017

YYYYMMDD	

PROJECT

MINOR CASE STUDY

DWG TITLE

GROUND FLOOR PLAN

SEAL & SIGNATURE

DATE: **2017 03 02**

PROJECT NO. **YYYY_NN**

DRAWING BY: **BRANDON DELACRUZ**

CHK BY:

DWG NO:

A-101.00

CADD FILE NO. A-101.00_XXXX

PAGE 3 OF 6

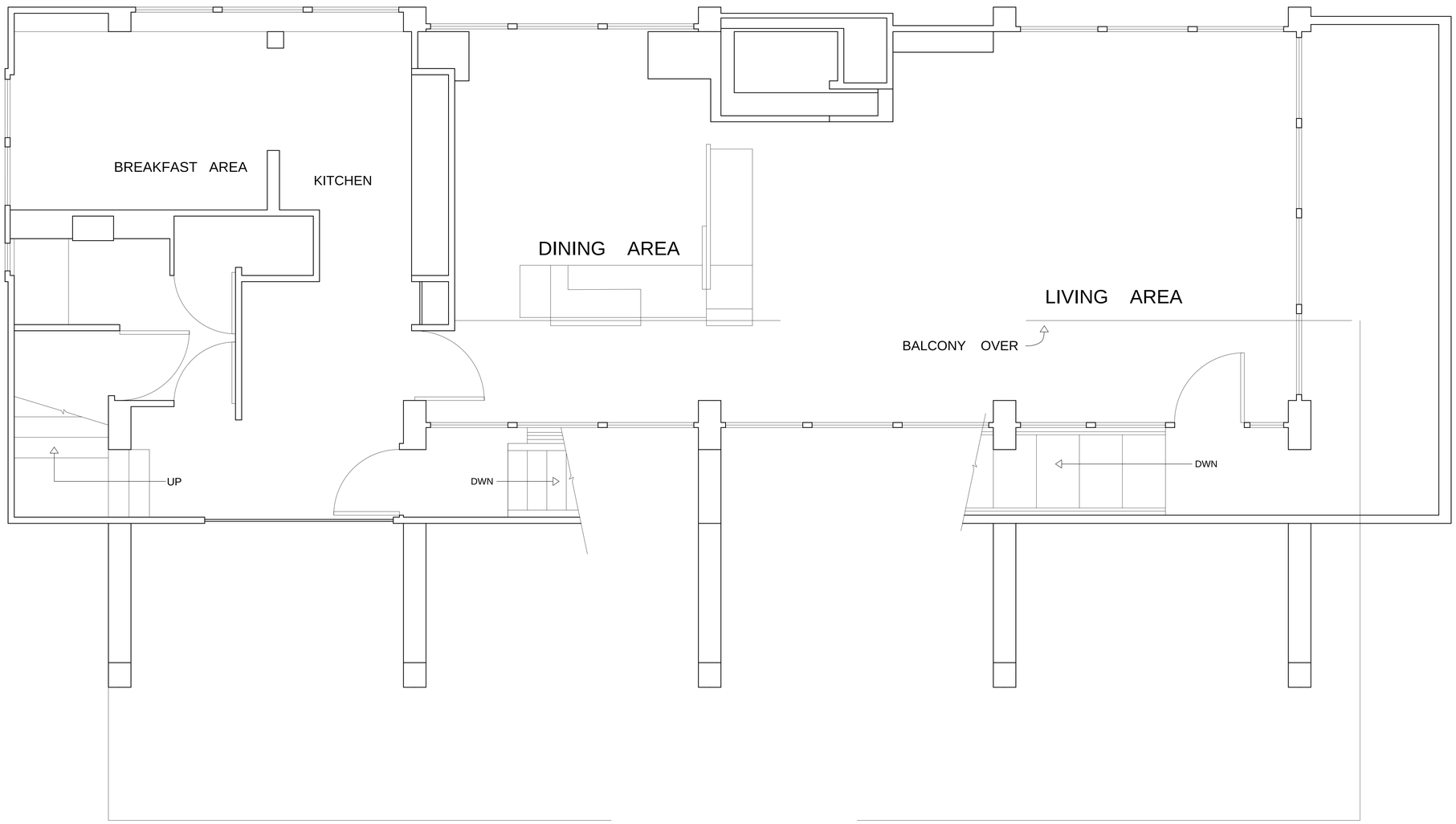

LOVELL BEACH HOUSE

1242 West Ocean Front, Newport Beach, CA

Student Name:
DELACRUZ, BRANDON
Brooklyn Office:
Department of Architectural Technology
186 Jay Street, Brooklyn New York

DATE OF FIRST ISSUE:
MARCH 2, 2017

YYYYMMDD	

PROJECT
MINOR CASE STUDY

DWG TITLE
1ST FLOOR PLAN

SEAL & SIGNATURE

DATE: **2017 03 02**
PROJECT NO. **YYYY_NN**
DRAWING BY: **BRANDON DELACRUZ**
CHK BY:
DWG NO:
A-102.00
CADD FILE NO. A-102.00_XXXX
PAGE 4 OF 6

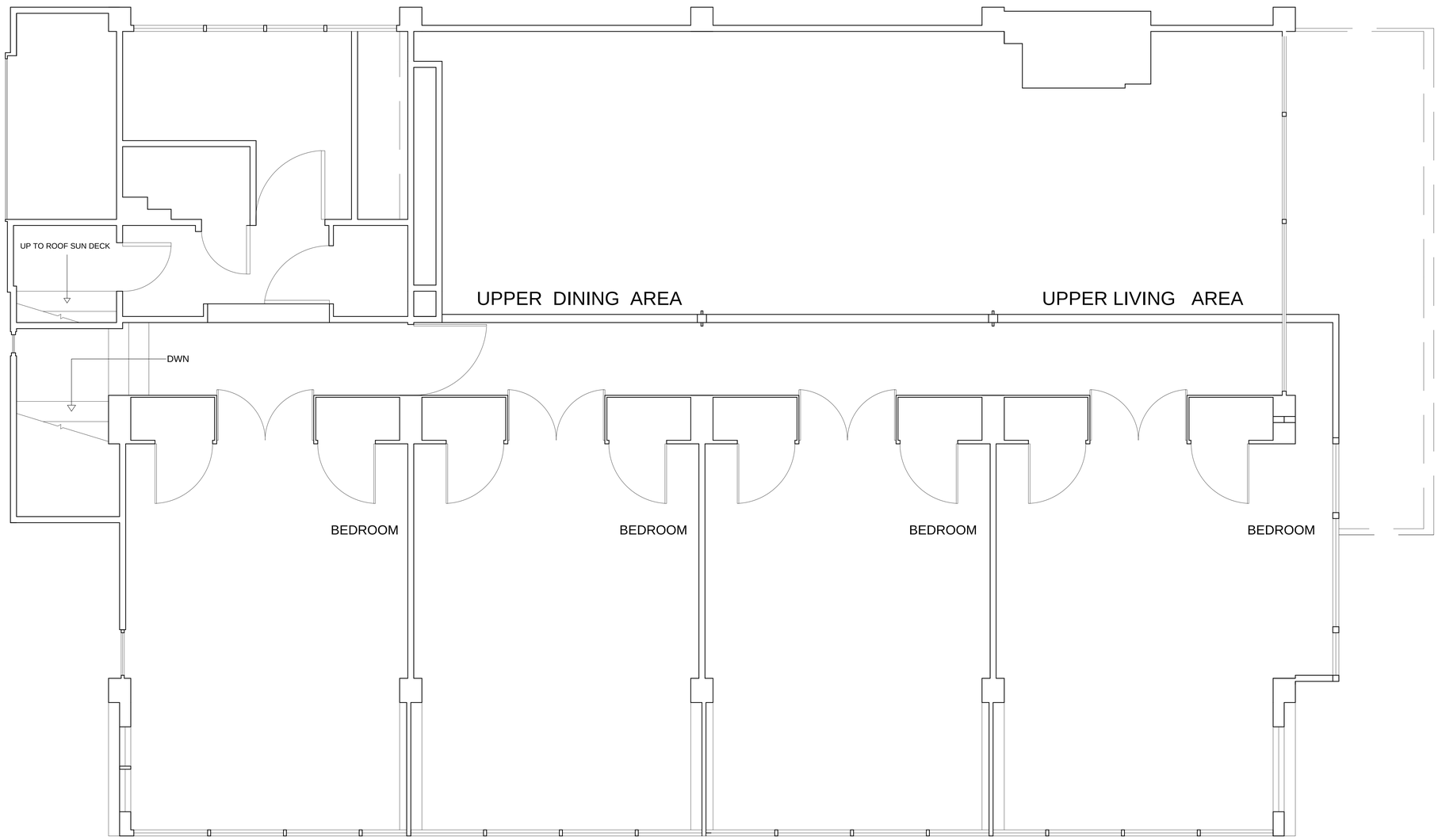

LOVELL BEACH HOUSE

1242 West Ocean Front, Newport Beach, CA

Student Name:

DELACRUZ, BRANDON

Brooklyn Office:

Department of Architectural Technology
186 Jay Street, Brooklyn New York

DATE OF FIRST ISSUE: MARCH 2, 2017

YYYYMMDD	

PROJECT

MINOR CASE STUDY

DWG TITLE

2ND FLOOR PLAN

SEAL & SIGNATURE

DATE: **2017 03 02**

PROJECT NO. **YYYY_NN**

DRAWING BY: **BRANDON DELACRUZ**

CHK BY:

DWG NO:

A-103.00

CADD FILE NO. A-103.00_XXXX

PAGE 5 OF 6

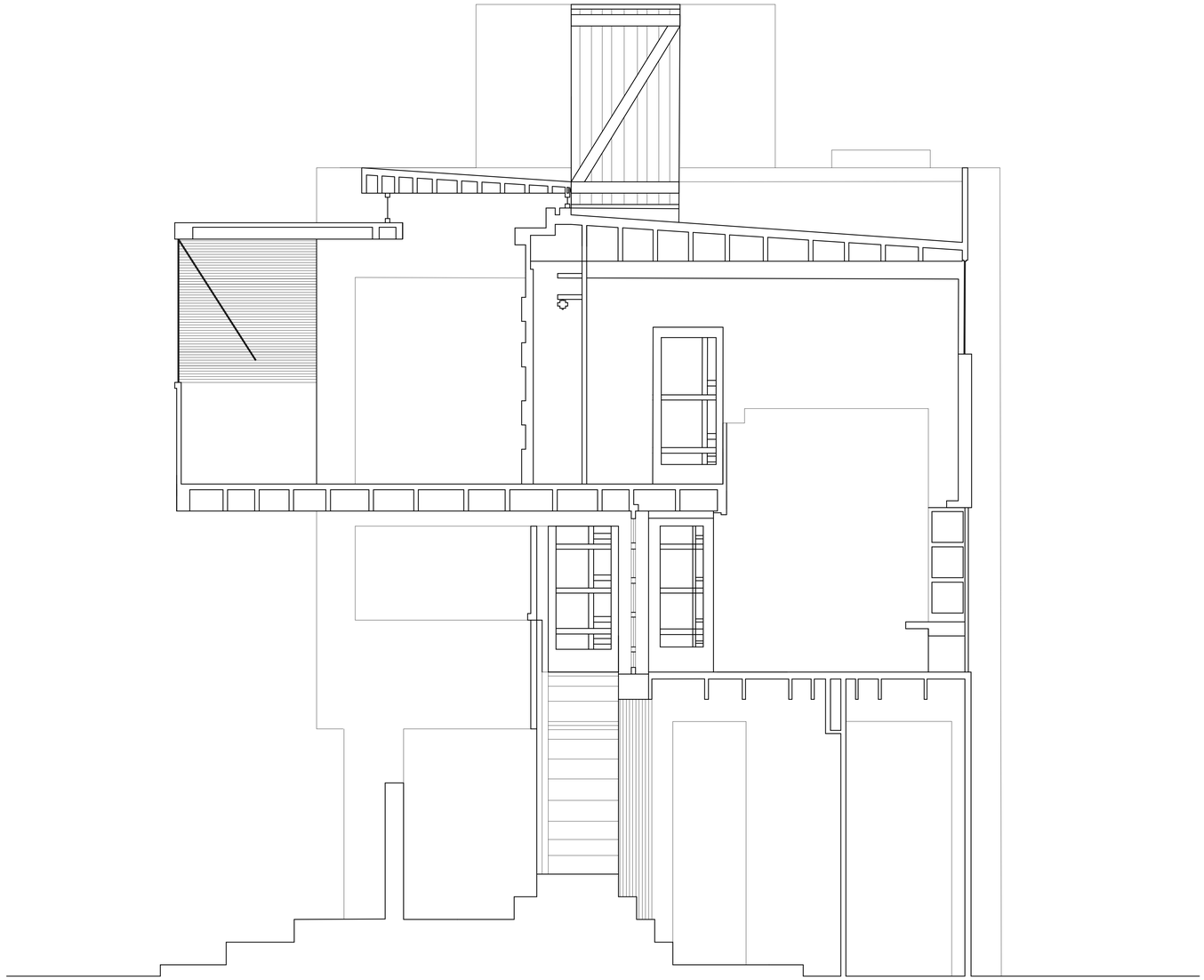

LOVELL BEACH HOUSE

1242 West Ocean Front, Newport Beach, CA

Student Name:

DELACRUZ, BRANDON

Brooklyn Office:

Department of Architectural Technology
186 Jay Street, Brooklyn New York

DATE OF FIRST ISSUE:
MARCH 2, 2017

YYYYMMDD	

PROJECT

MINOR CASE STUDY

DWG TITLE

SECTION DRAWING

SEAL & SIGNATURE

DATE:	**2017 03 02**
PROJECT NO.	**YYYY_NN**
DRAWING BY:	**BRANDON DELACRUZ**
CHK BY:	
DWG NO:	S-301.00
CADD FILE NO. S-301.00_XXXX	PAGE 6 OF 6