

THE LOVELL BEACH HOUSE
 4616 DUNDEE DR. LOS ANGELES,
 CALIFORNIA 90027

Student Name:
COMEZ ARMANDY
 Brooklyn Office:
 Department of Architectural Technology
 188 Jay Street, Brooklyn New York

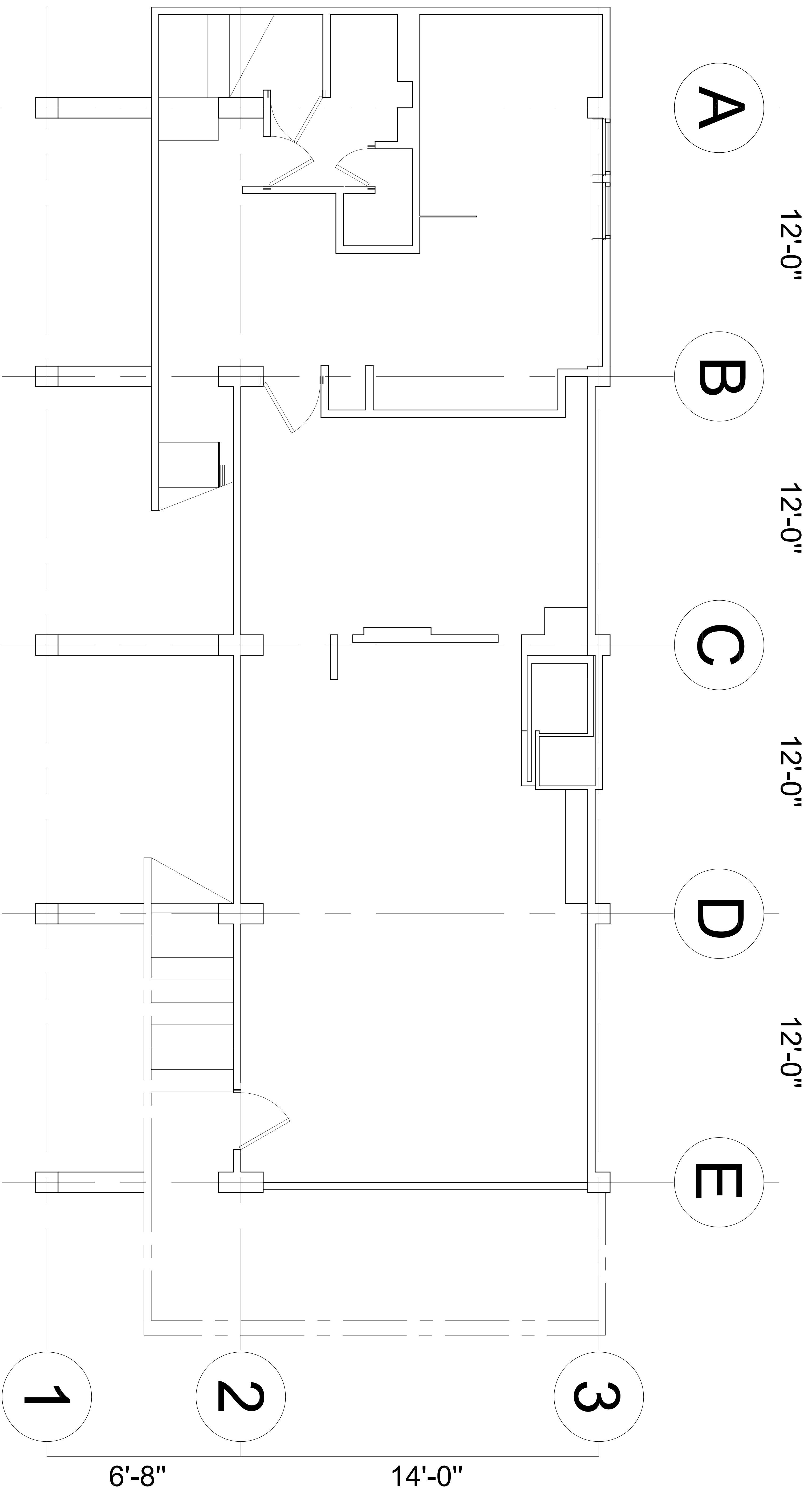

PROJECT
MINOR CASE STUDY A

FIRST FLOOR PLAN

SEAL & SIGNATURE
 DATE: 2017 03 01
 PROJECT NO.: 2017_Minor case 1
 DRAWING NO.: 01
 OWNER: GOMEZ ARMANDY

Date of preparation: 3/1/17

20170301

