

**ARCH 1130**

# **BUILDING TECHNOLOGY I**

**Professor Montgomery**

**FALL 2012**





SUBJECT

# WOOD

## light frame construction\_part II

DATE

FALL 2012

PROFESSOR

MONTGOMERY

# this week

## **objective:**

overview of the nature of light wood frame construction and the sequence and details of the assembly of a light wood frame structure



- \* framed walls
- \* rough openings
- \* connections

## \* building the frame:

- \* stairs
- \* sheathing
- \* roofs
- \* interiors



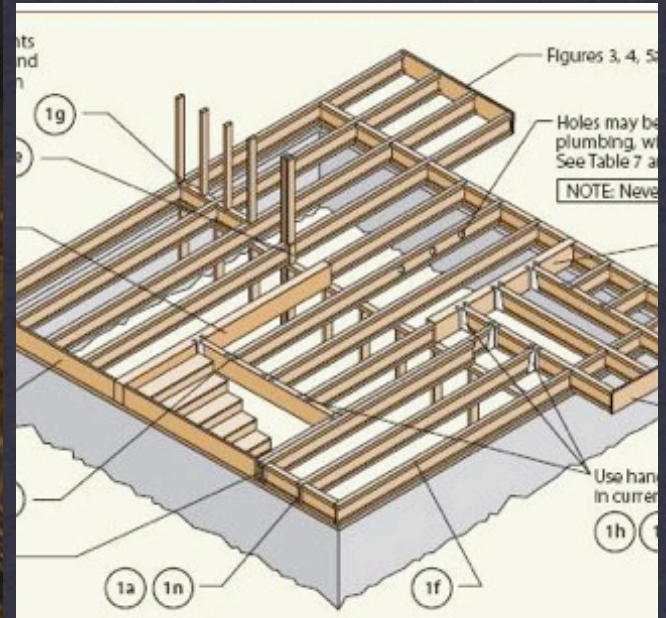

# LIGHT WOOD FRAMING

Professor Montgomery

building the frame \_ floors

arch 1130





# LIGHT WOOD FRAMING

Professor Montgomery



framed walls

arch 1130





## LIGHT WOOD FRAMING

Professor Montgomery



framed walls

arch 1130



Headers Supporting	2-2x4	2-2x6	2-2x8	2-2x10	2-2x12
Can span					
Roof only	4'	4'-6'	6'-8'	8'-10'	10'-12'
	(1220)	(1220-1830)	(1830-2440)	(2440-3050)	(3050-3660)
One story		4'	4'-6'	6'-8'	8'-10'
Two stories				4'-6'	6'-8'

- With a continuous two-2x6 header, no lintels are required for openings up to 4' (1220) wide.
- Metal straps at corners

- For spans over 4' (1220) wide, header requires 2" (51) minimum solid bearing at each end down to floor or bottom plate.
- 1/2" (13) plywood spacers are used with 2x members to match 2x4 or 2x6 stud width.
- For unusual load conditions, header should be engineered as a beam; verify minimum bearing requirements.

- Double header
- Cripple or blocking

- Oversized header may be used to eliminate short cripples.

Trimmer studs support header; face nail double studs, 10d @ 12" (305) o.c.

Rough sill  
Cripple stud

Full studs

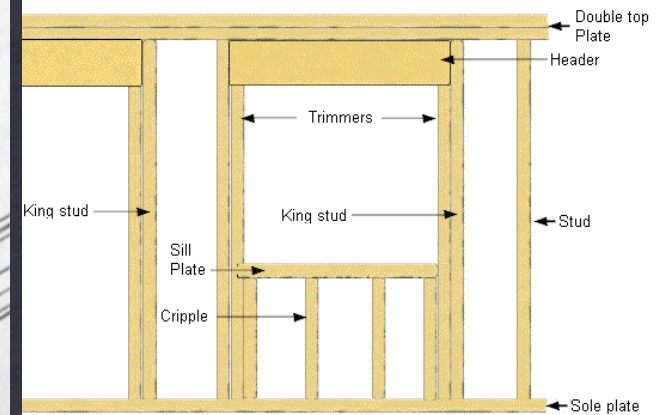

Components of a framed wall  
Showing rough door and window openings

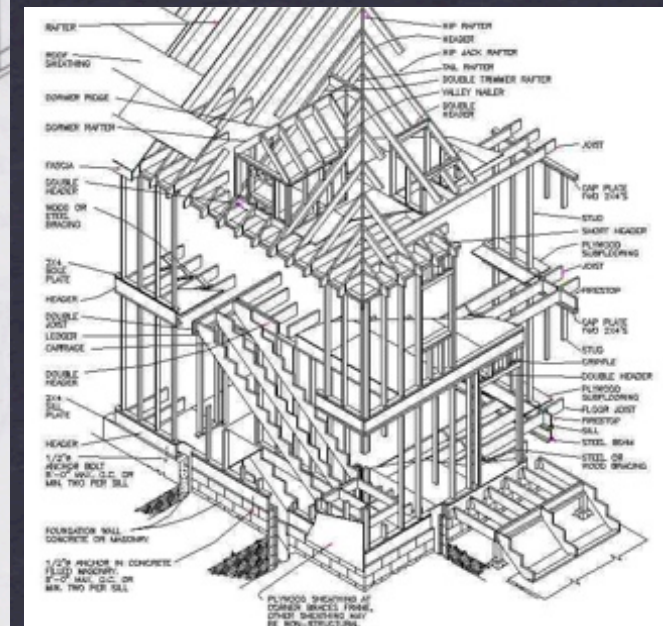

# LIGHT WOOD FRAMING

Professor Montgomery

# framed walls

arch 1130





**LIGHT WOOD FRAMING**

Professor Montgomery

**framed walls**

arch 1130





# LIGHT WOOD FRAMING

Professor Montgomery

openings in framed walls

arch 1130





# LIGHT WOOD FRAMING

Professor Montgomery

connections

arch 1130





# LIGHT WOOD FRAMING

Professor Montgomery

connections

arch 1130



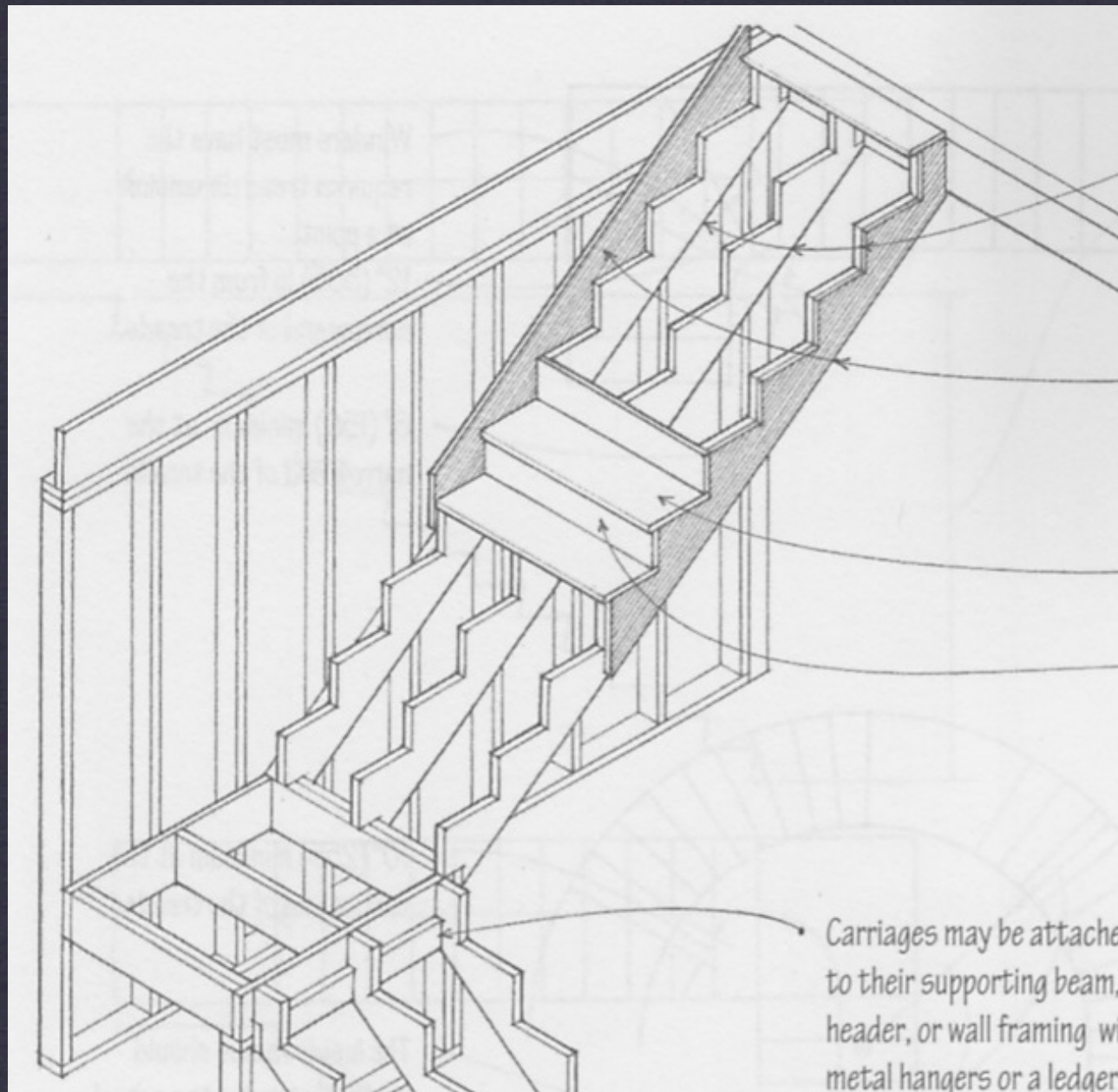

# LIGHT WOOD FRAMING

Professor Montgomery

building the frame \_stairs

arch 1130



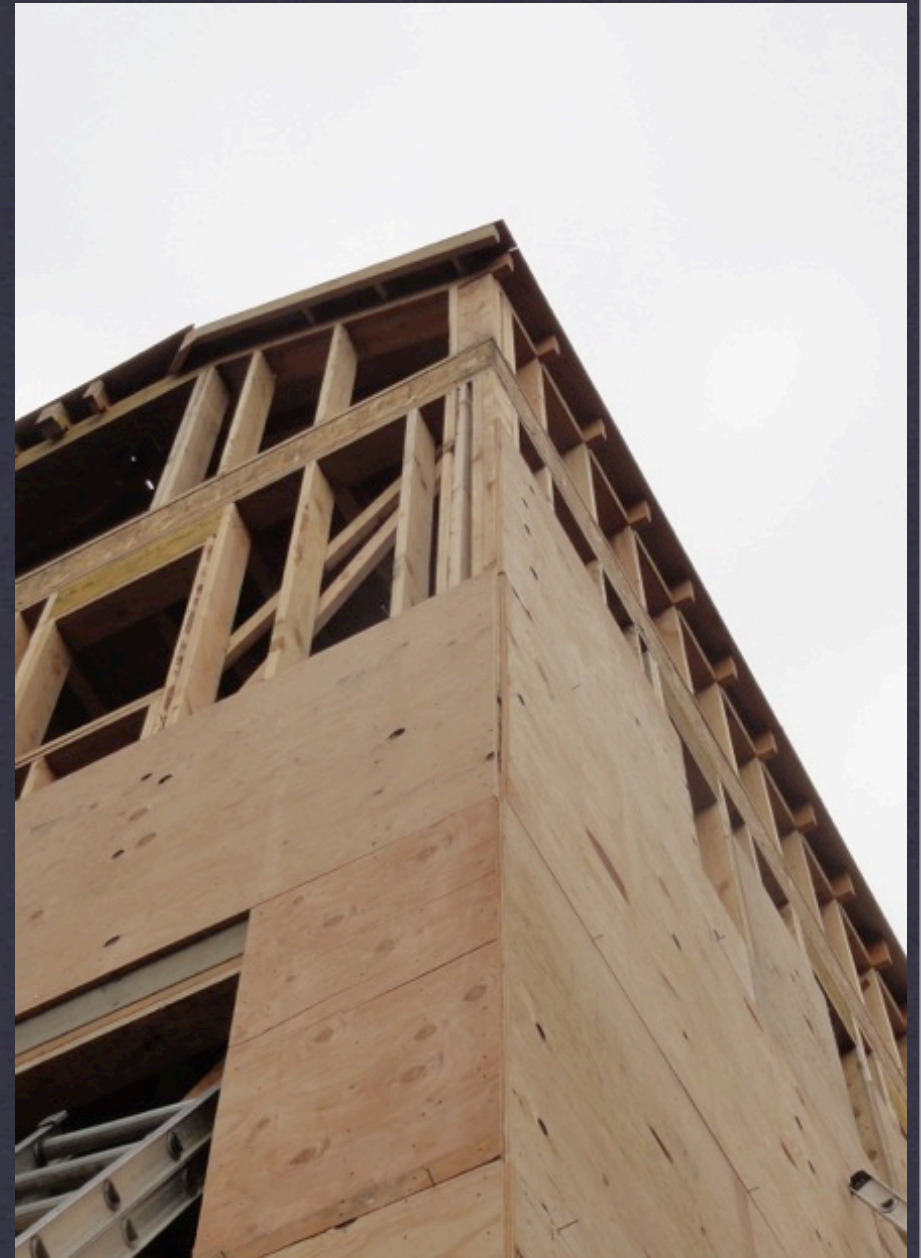

# **LIGHT WOOD FRAMING**

Professor Montgomery

**building the frame \_sheathing**

arch 1130





# **LIGHT WOOD FRAMING**

Professor Montgomery

building the frame \_sheathing

arch 1130





# LIGHT WOOD FRAMING

Professor Montgomery

building the frame \_roofs

arch 1130





**LIGHT WOOD FRAMING**

Professor Montgomery

**building the frame \_roofs**

arch 1130



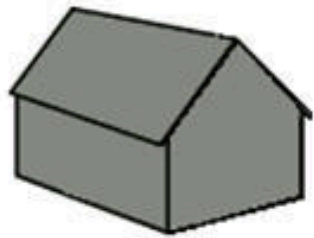

Gable Roof

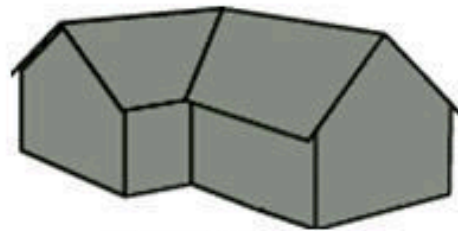

Cross Gabled Roof

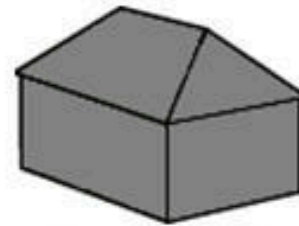

Simple Hip Roof

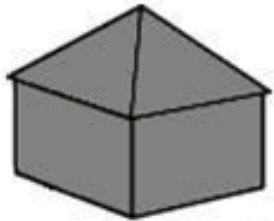

Pyramid Hip Roof

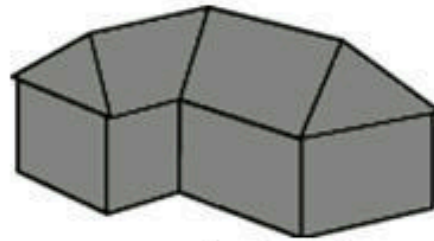

Cross Hipped Roof



Mansard Roof

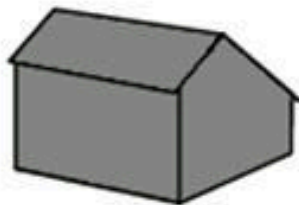

Saltbox Roof

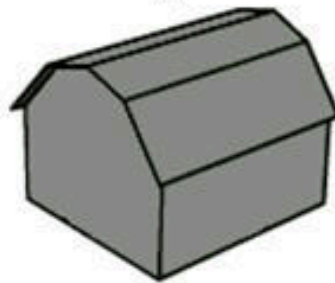

Gambrel Roof

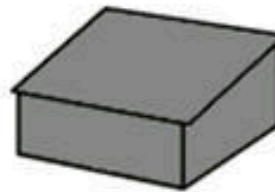

Flat Roof



Shed Roof

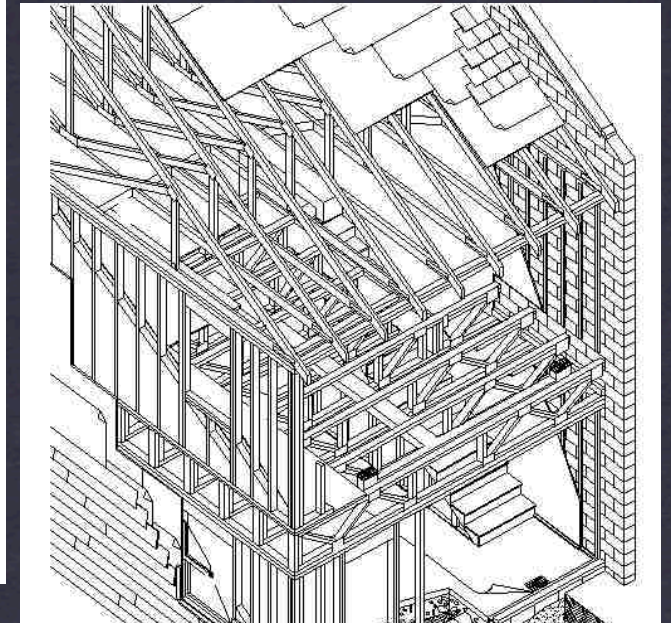

# LIGHT WOOD FRAMING

Professor Montgomery

building the frame\_roofs

arch 1130



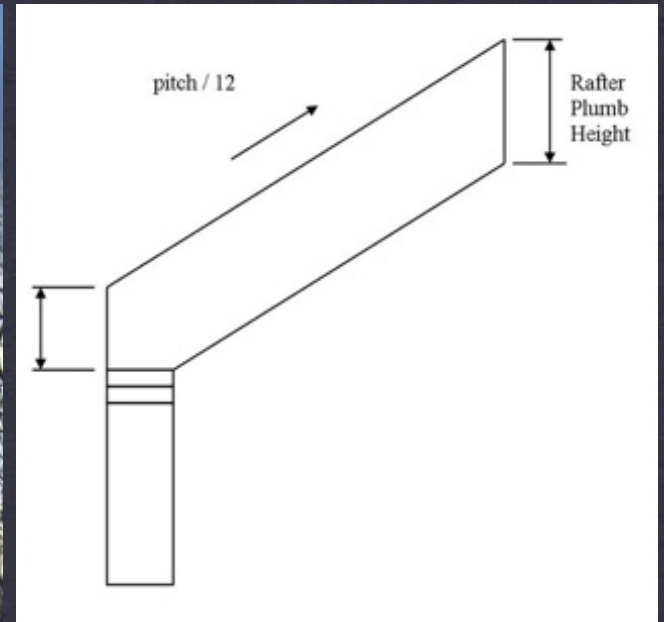

# LIGHT WOOD FRAMING

Professor Montgomery

building the frame\_roofs

arch 1130





# LIGHT WOOD FRAMING

Professor Montgomery

building the frame \_roofs

arch 1130





# LIGHT WOOD FRAMING

Professor Montgomery

building the frame \_roofs

arch 1130





# LIGHT WOOD FRAMING

Professor Montgomery

building the frame \_roofs

arch 1130





**LIGHT WOOD FRAMING**

Professor Montgomery

**building the frame \_roofs**

arch 1130





# **LIGHT WOOD FRAMING**

Professor Montgomery

**building the frame \_roofs**

arch 1130





# LIGHT WOOD FRAMING

Professor Montgomery

building the frame \_interiors

arch 1130





**LIGHT WOOD FRAMING**

Professor Montgomery

**building the frame \_interiors**

arch 1130



# wrap up

**LIGHT WOOD FRAME CONSTRUCTION  
IS BY FAR THE MOST POPULAR  
FORM OF CONSTRUCTION IN THE US**



- \* simple tools and techniques
- \* light members
- \* quickly assembled
- \* from a renewable source
- \* durable when protected
- \* only limits are the carpenter's imagination and ability