

STANDARD DETAIL INDEX

Dri-Design System Details

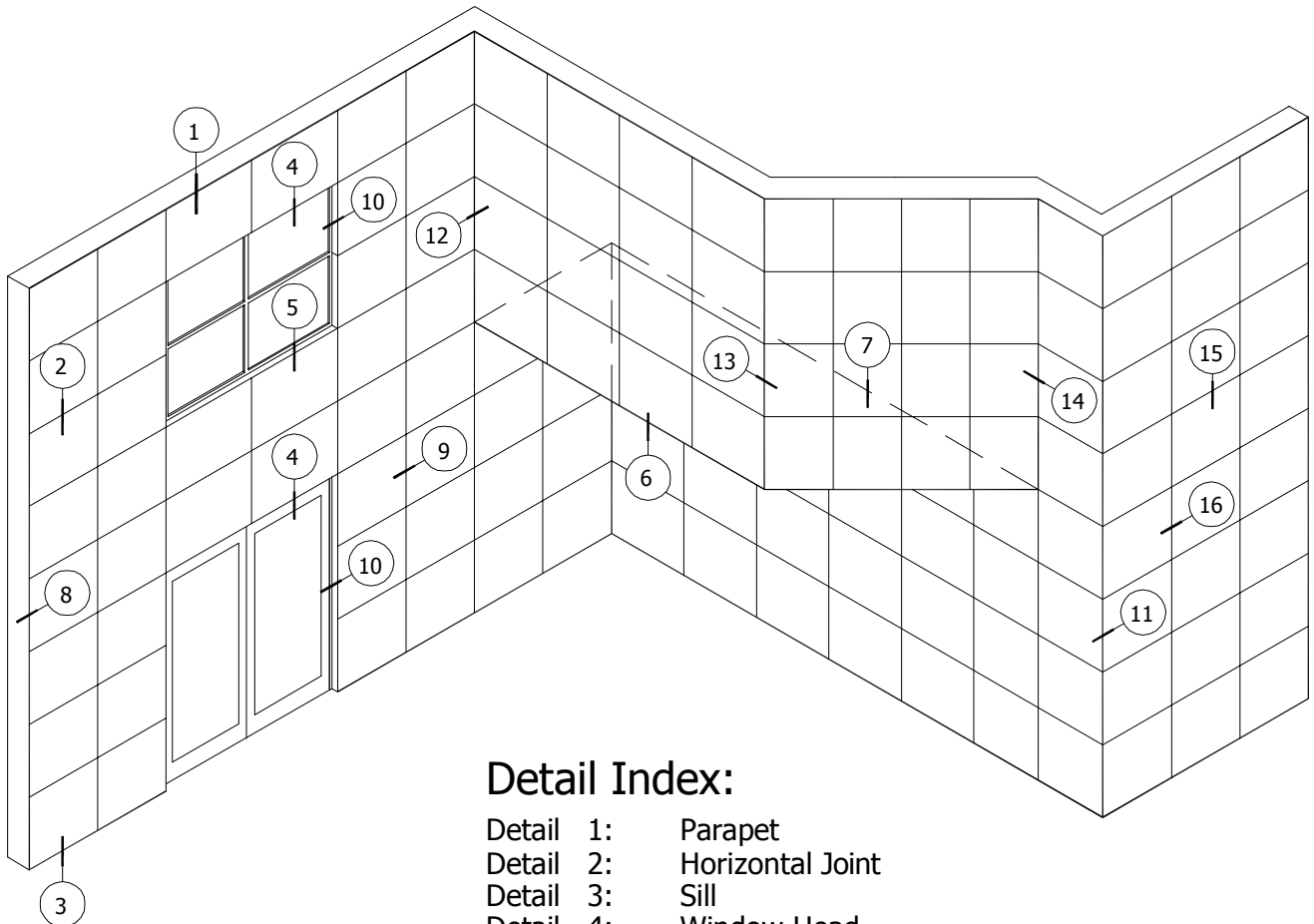

Detail Index:

Detail 1:	Parapet
Detail 2:	Horizontal Joint
Detail 3:	Sill
Detail 4:	Window Head
Detail 5:	Window Sill
Detail 6:	Fascia to Soffit
Detail 7:	Soffit to Vertical Wall
Detail 8:	Jamb / Termination
Detail 9:	Vertical Joint
Detail 10:	Window Jamb
Detail 11:	90° Outside Corner
Detail 12:	90° Inside Corner
Detail 13:	135° Outside Corner
Detail 14:	135° Inside Corner
Detail 15:	Horizontal Expansion Joint
Detail 16:	Vertical Expansion Joint

There are several ways to detail Dri-Design. Under each detail number above, there are multiple installation options to choose from. All details are shown with a 5/8" plywood substrate. For alternate substrate installation examples, see detail 2 thru 2D. These details are only a sample of our standard details. Please contact Dri-Design directly with any questions regarding your specific project.

PARAPET COPING DETAIL

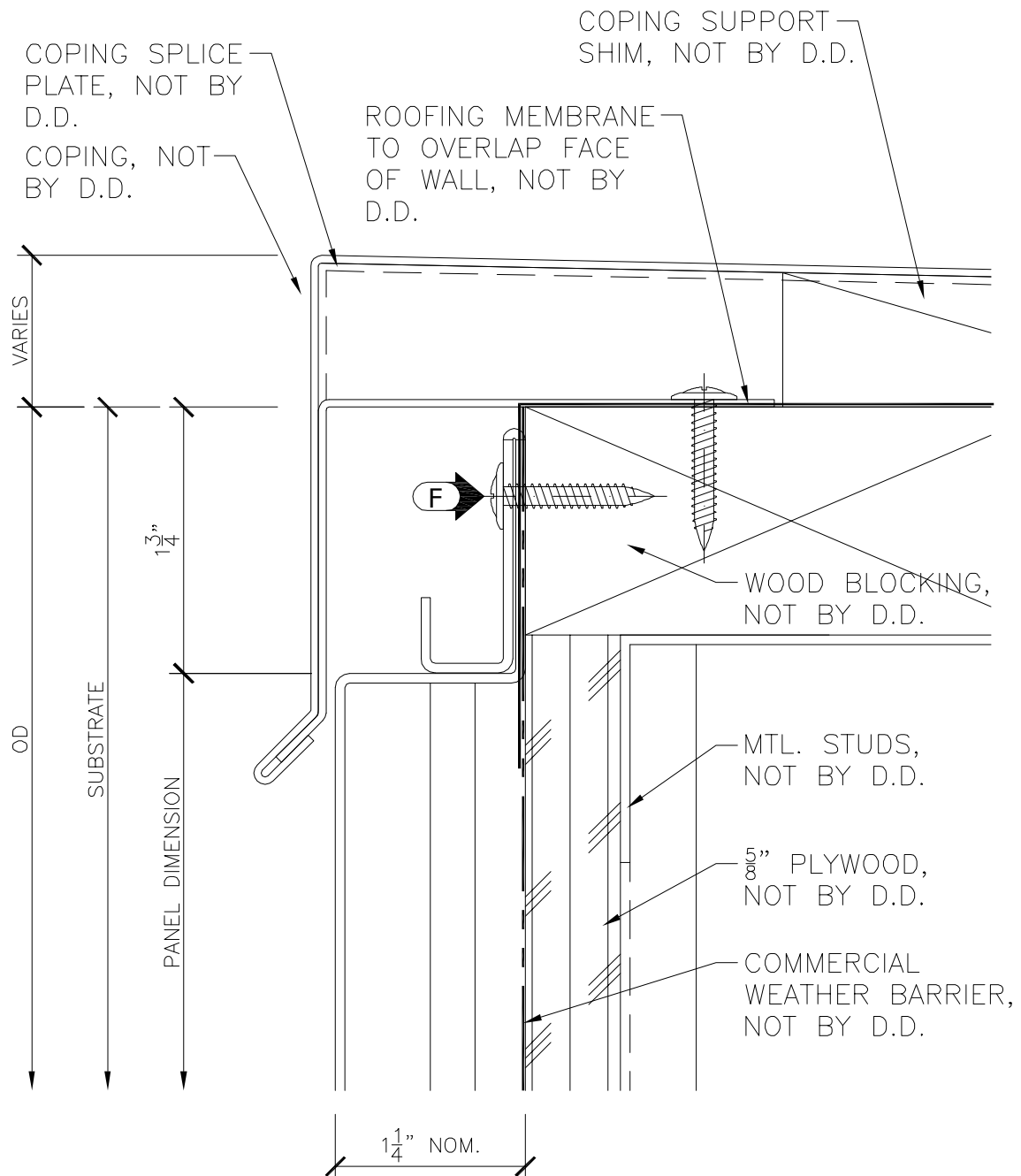

INTEGRATED COPING DETAIL

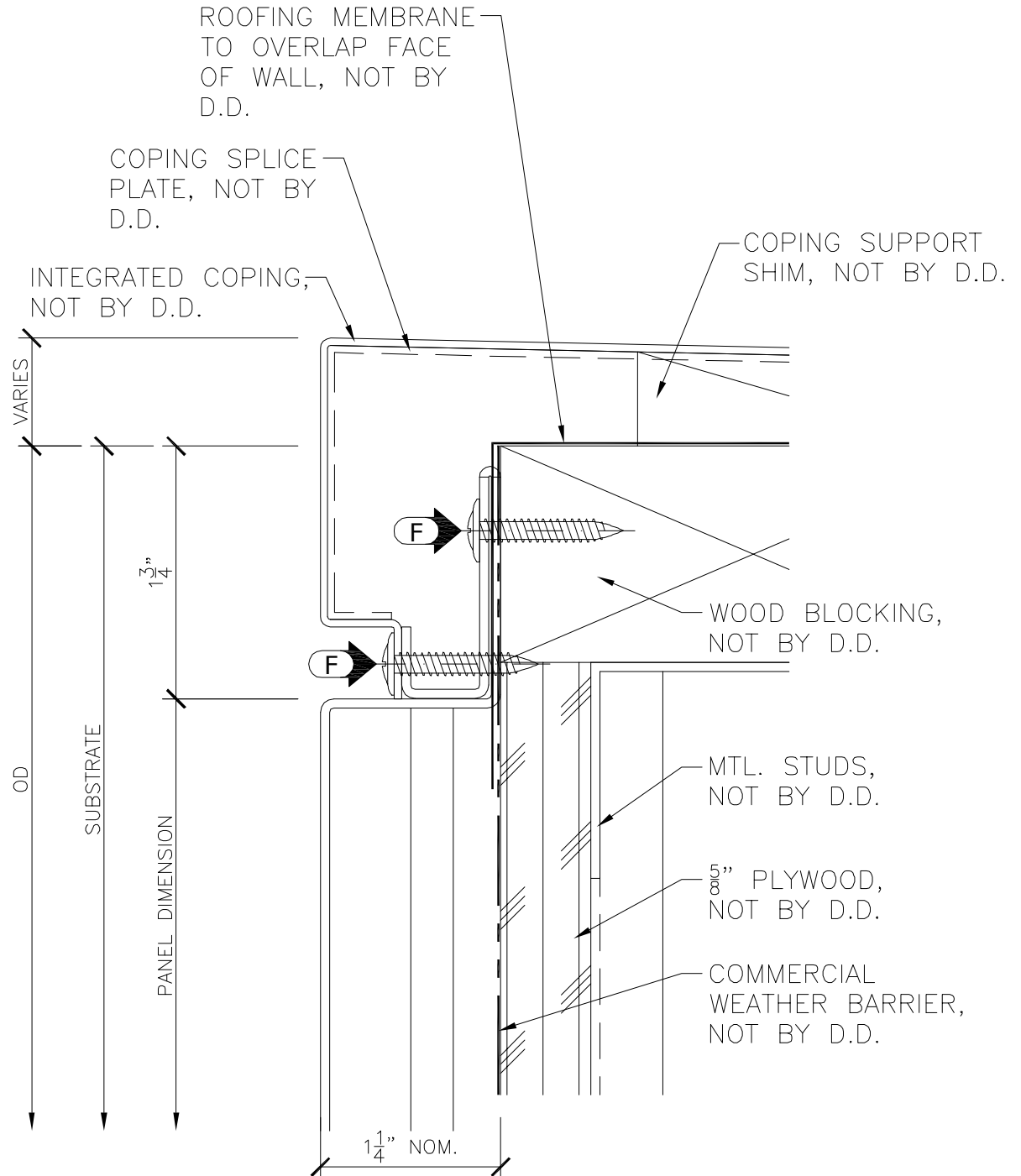

GENERIC HEAD EXTRUSION DETAIL

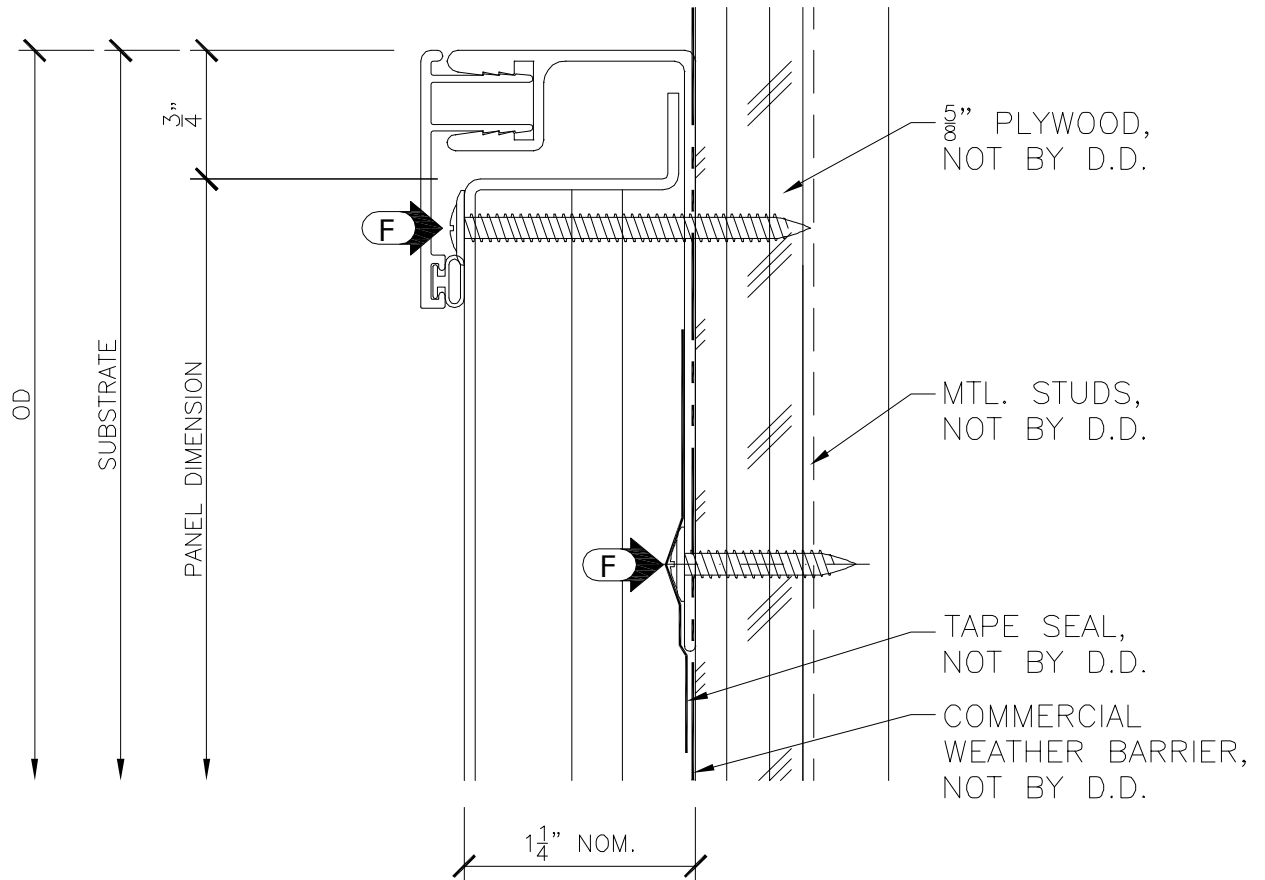

GENERIC HEAD FLASHING DETAIL

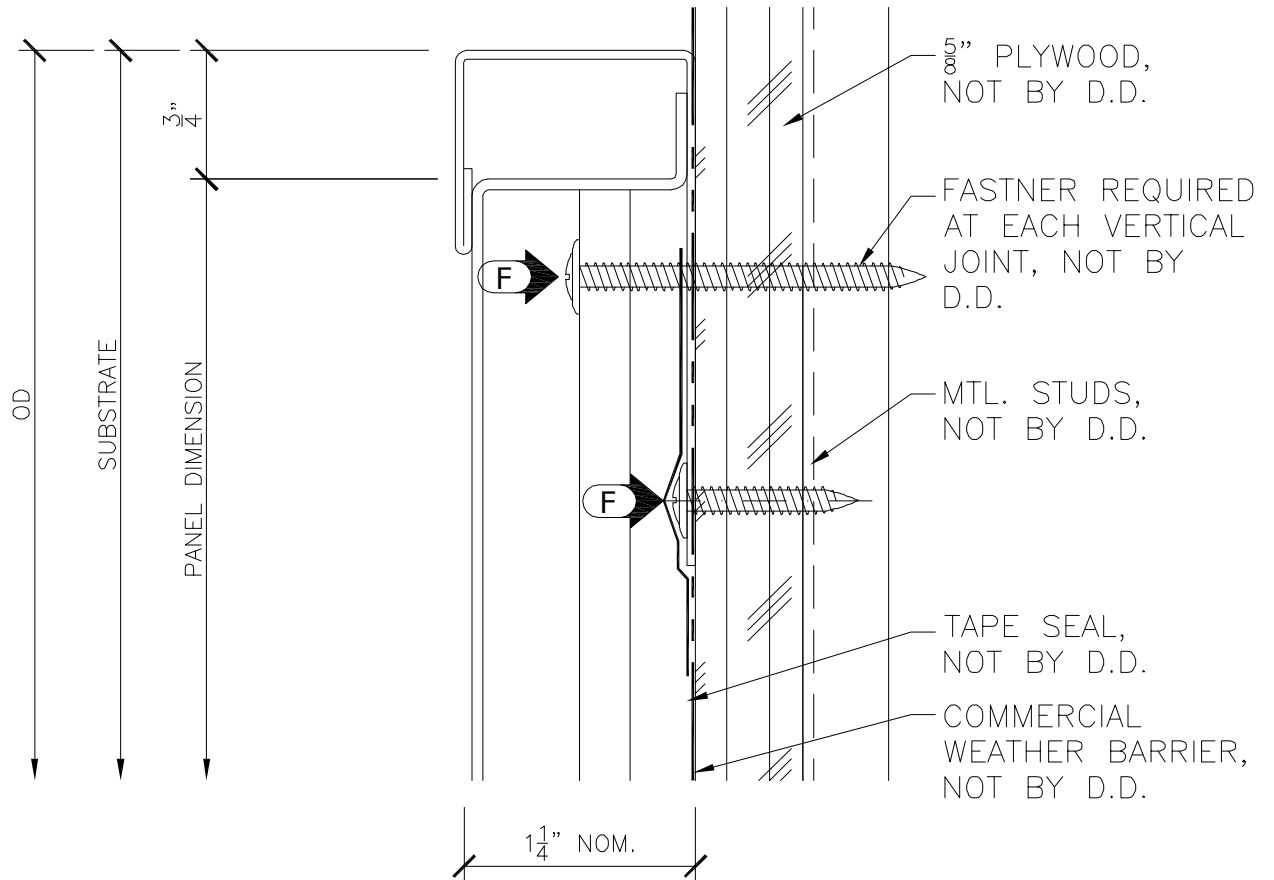

PARAPET COPING DETAIL

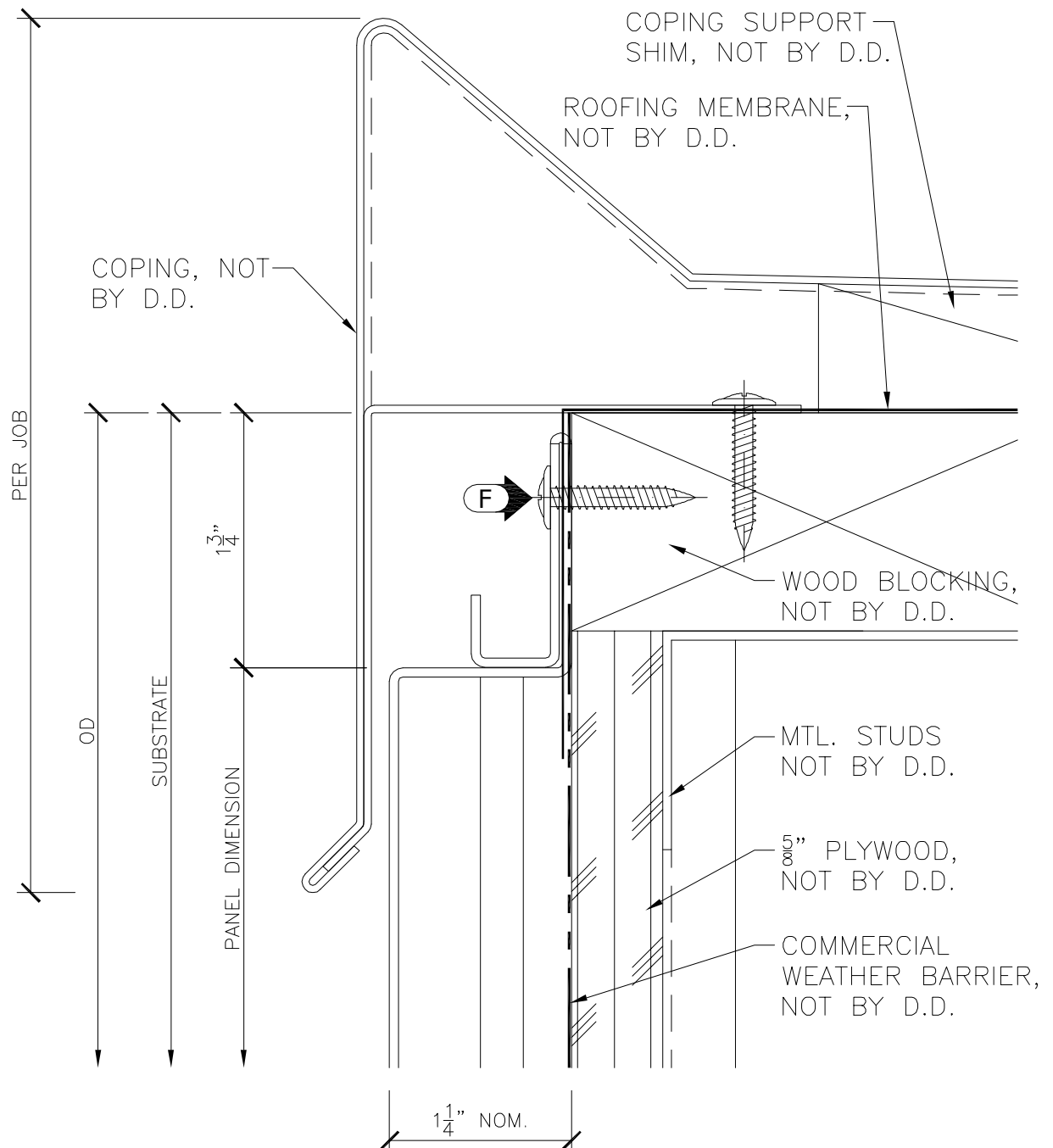

TYPICAL HORIZONTAL JOINT

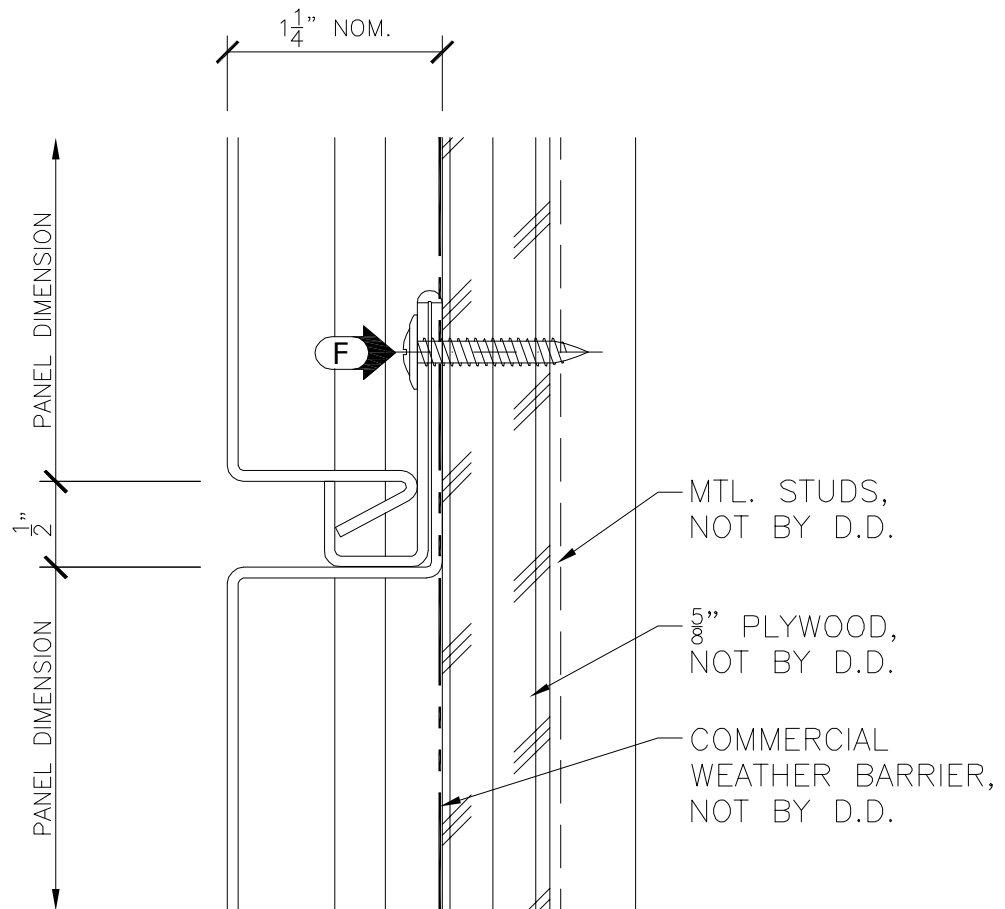

NOTE:

CONTACT DRI-DESIGN FOR HORIZONTAL REVEAL OPTIONS.

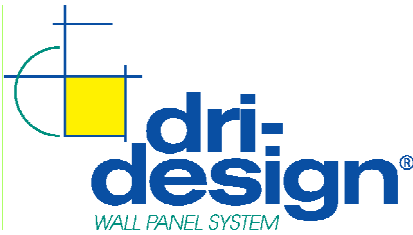

Mailing: P.O. Box 1286
Holland, MI 49424-1286
Phone: 616.355.2970
Fax: 616.355.2972
www.dri-design.com

DATE: February 05, 2010

DESCRIPTION:

TYPICAL HORIZONTAL JOINT OVER OSB OR GYP. SHEATHING

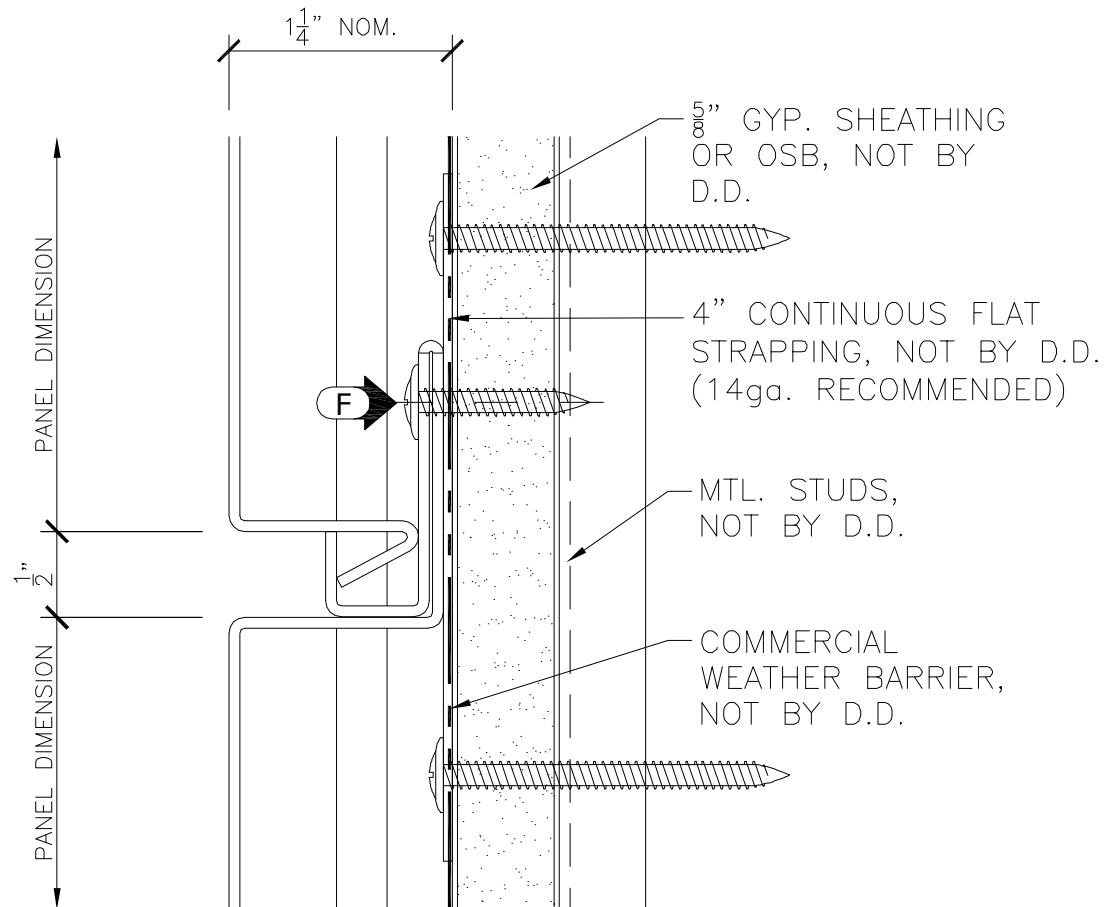

NOTE:

CONTACT DRI-DESIGN FOR HORIZONTAL REVEAL OPTIONS.

**TYPICAL HORIZONTAL
JOINT OVER PRE-CAST
CONCRETE OR C.M.U.**

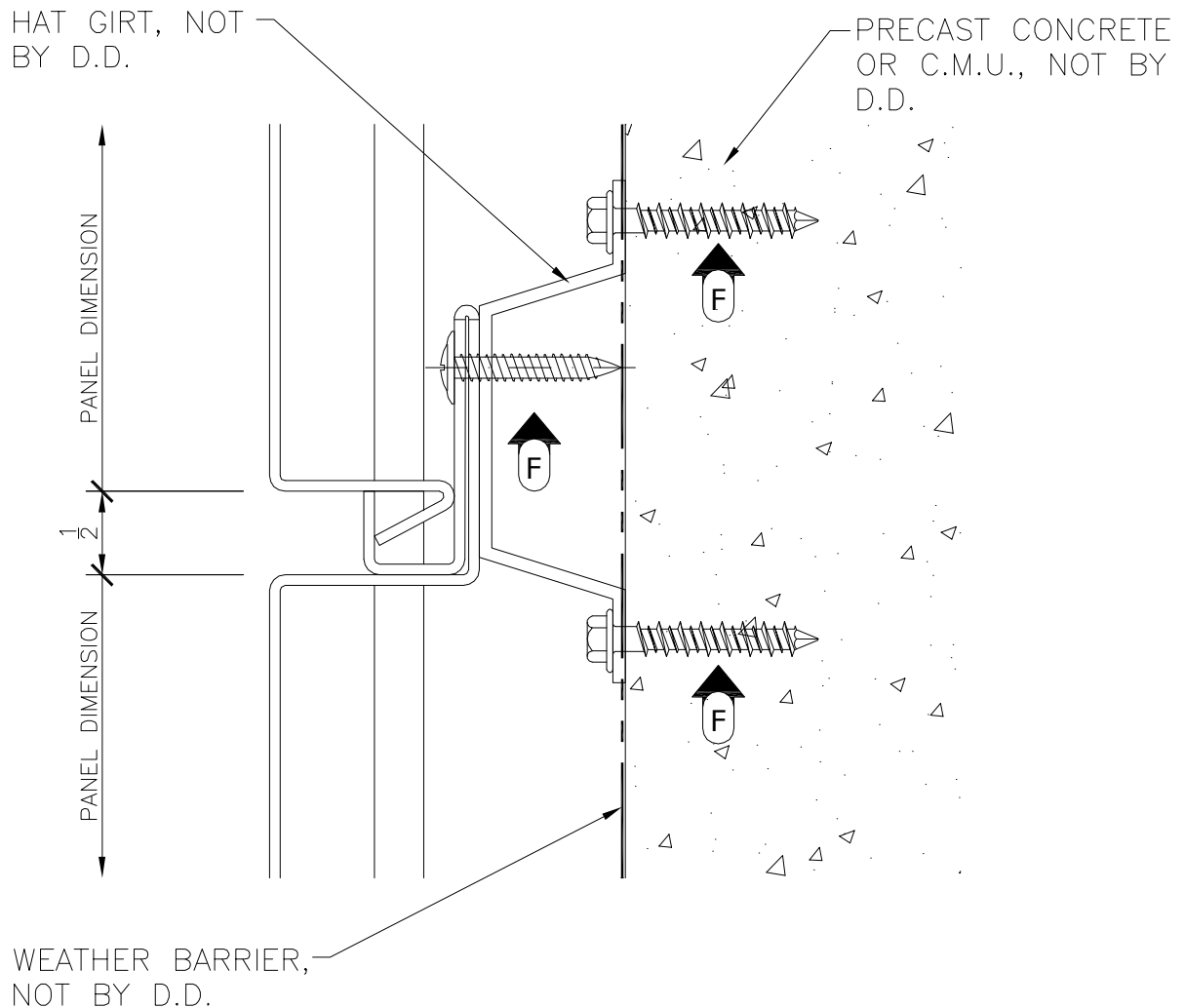

NOTE:

- CONTACT DRI-DESIGN FOR HORIZONTAL REVEAL OPTIONS.
- DRI-DESIGN CAN BE INSTALLED DIRECTLY TO MASONRY OR PRECAST CONCRETE WITHOUT THE USE OF SUB-GIRTS BUT THIS CAN COMPLICATE INSTALLATION.

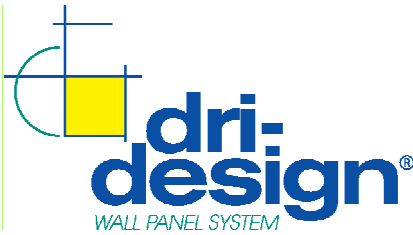

Mailing: P.O. Box 1286
Holland, MI 49424-1286
Phone: 616.355.2970
Fax: 616.355.2972
www.dri-design.com

DATE: February 05, 2010

DESCRIPTION:

TYPICAL HORIZONTAL JOINT OVER Z-GIRT AND INSULATION

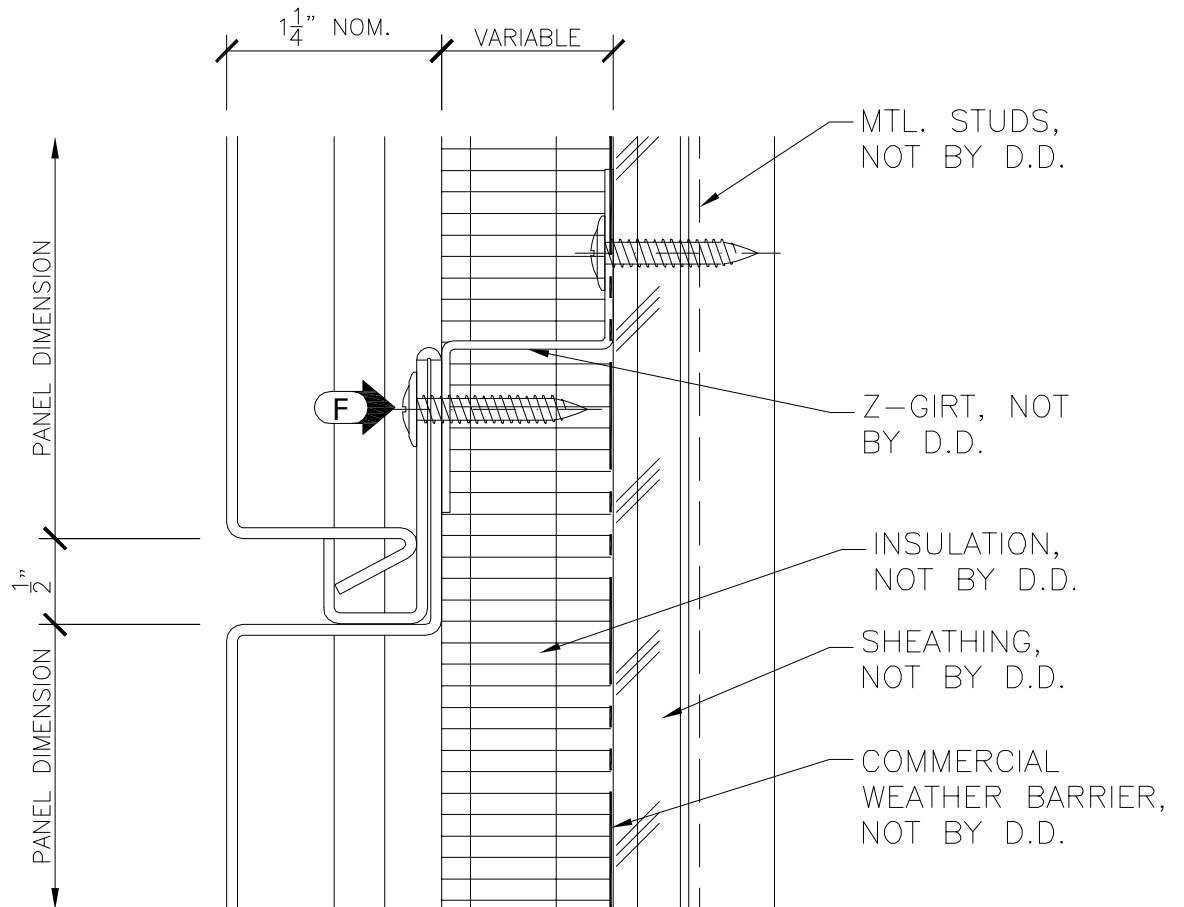

NOTE:

CONTACT DRI-DESIGN FOR HORIZONTAL REVEAL OPTIONS.

TYPICAL HORIZONTAL JOINT OVER HAT GIRT

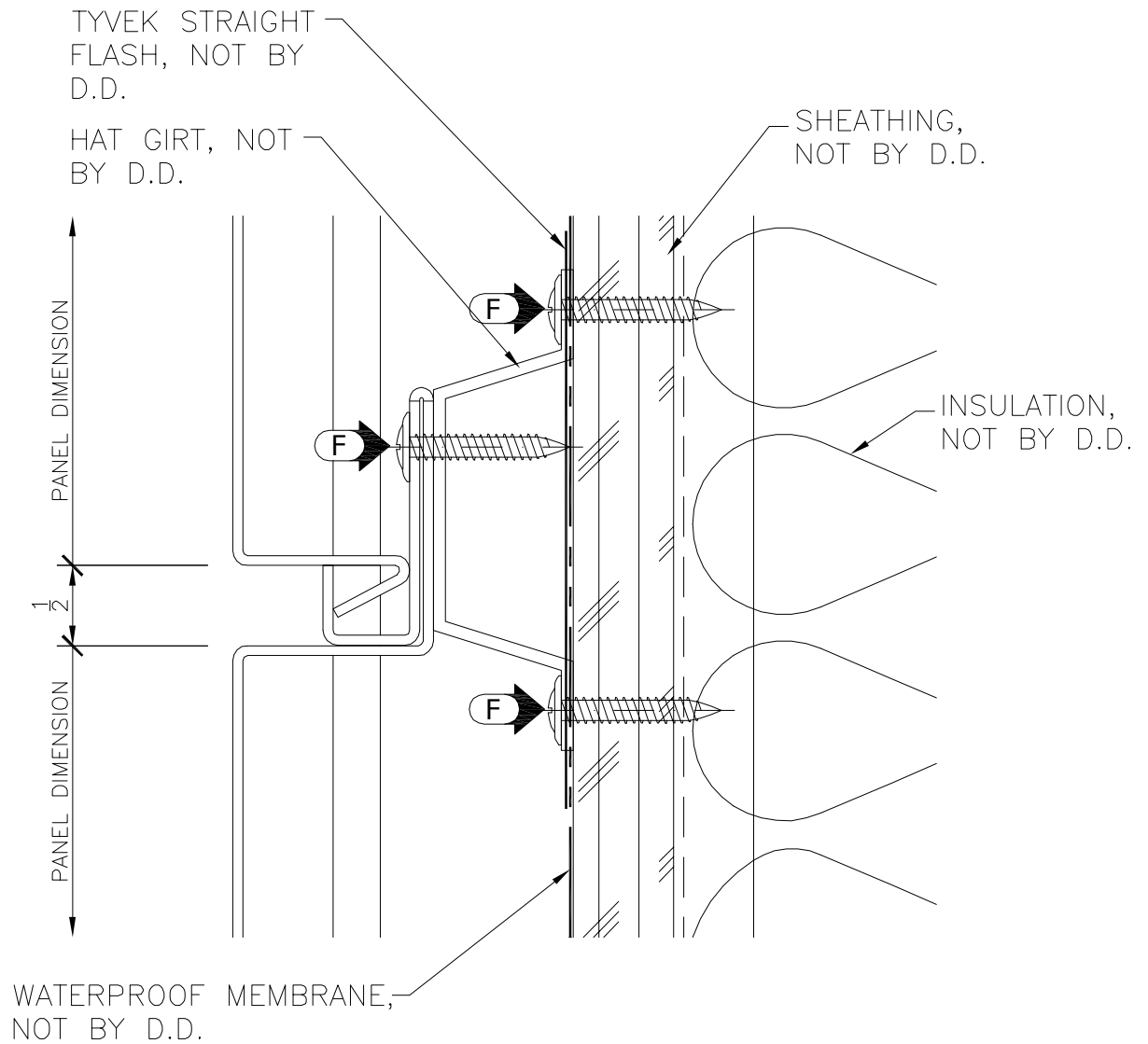

NOTE:

- CONTACT DRI-DESIGN FOR HORIZONTAL REVEAL OPTIONS.

DESCRIPTION:

SILL DETAIL (ARCHITECTURAL)

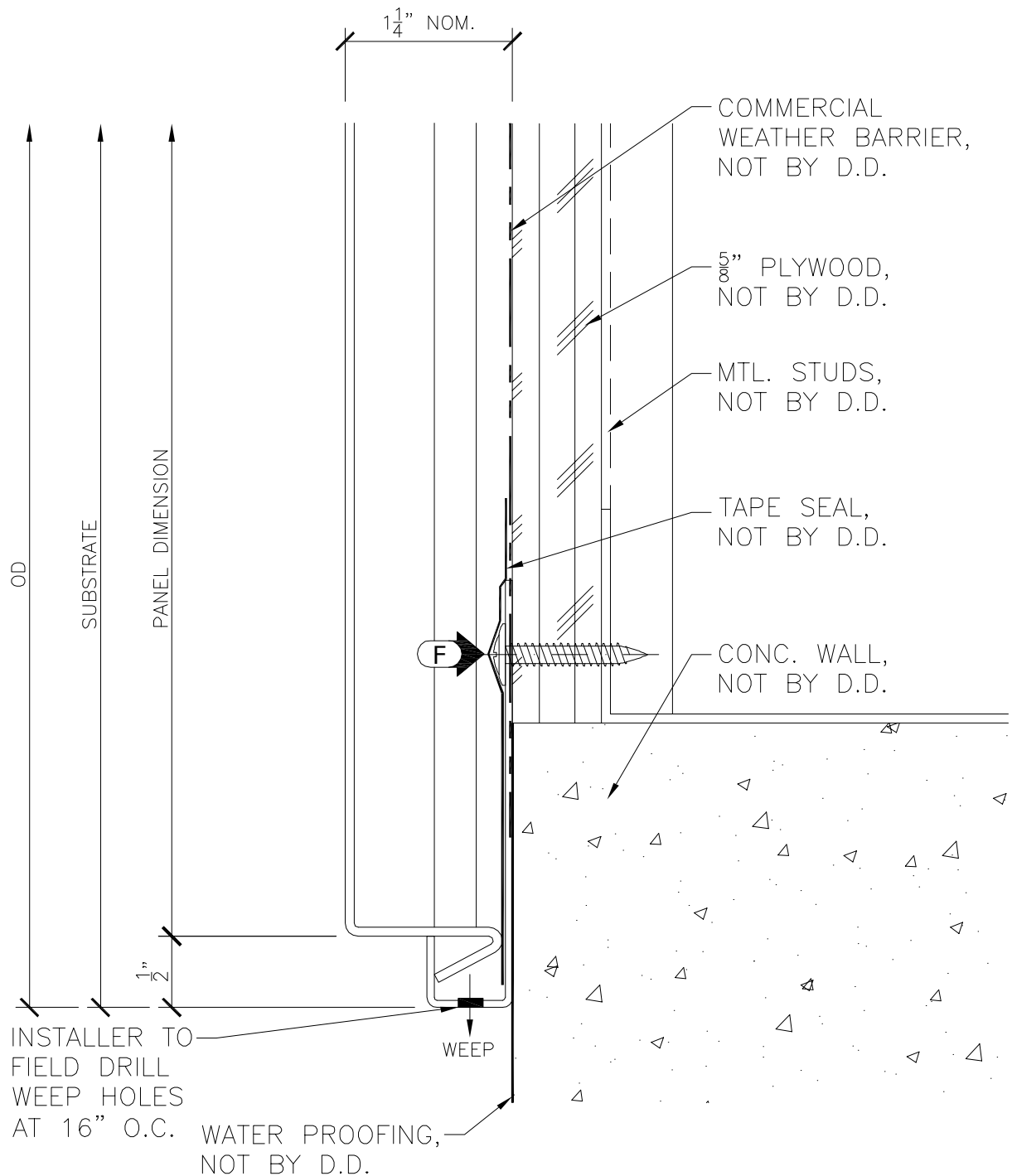

GENERIC SILL DETAIL WITH "J" EXTRUSION

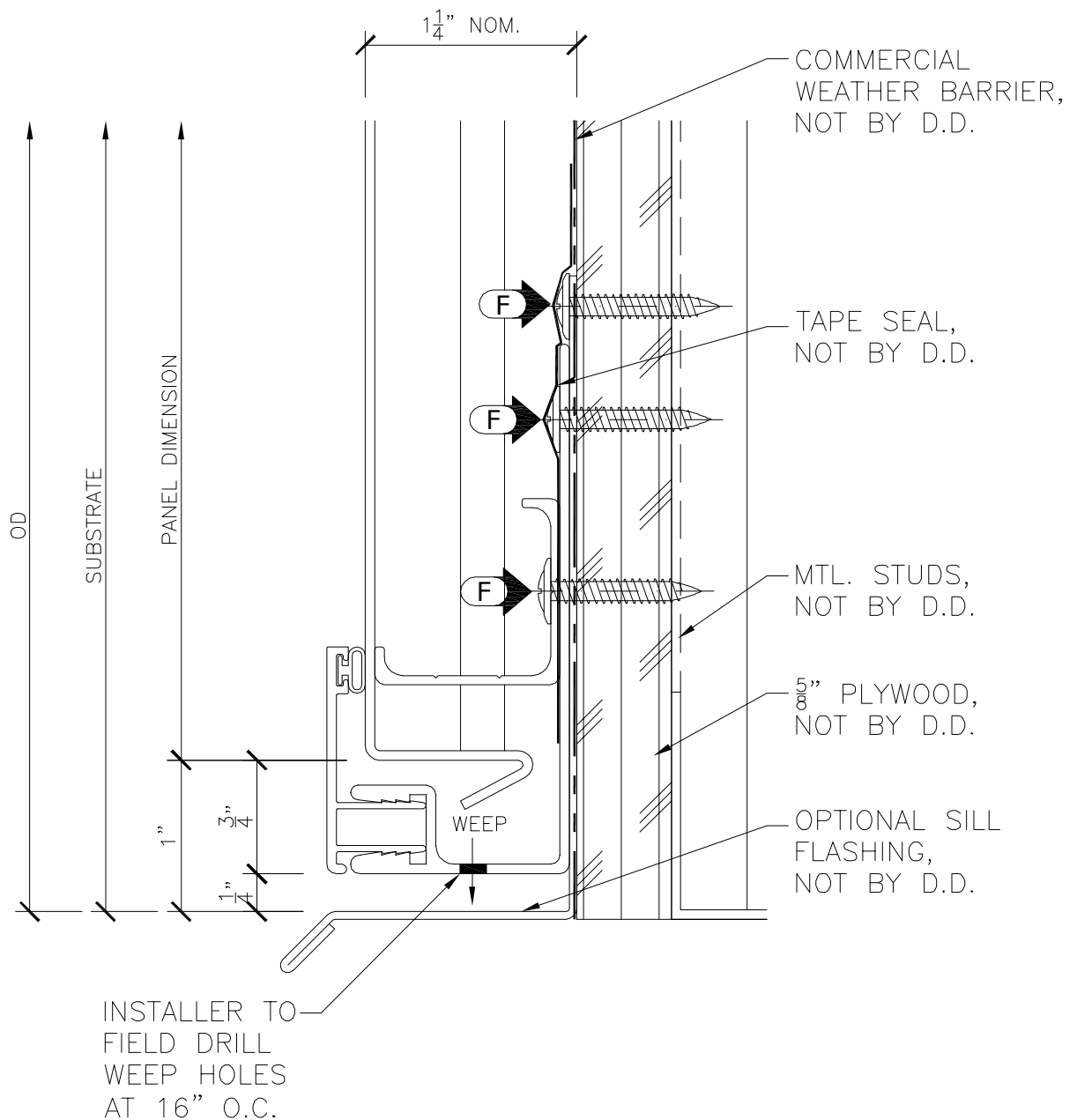

SILL DETAIL AT STONE (EXTRUSION)

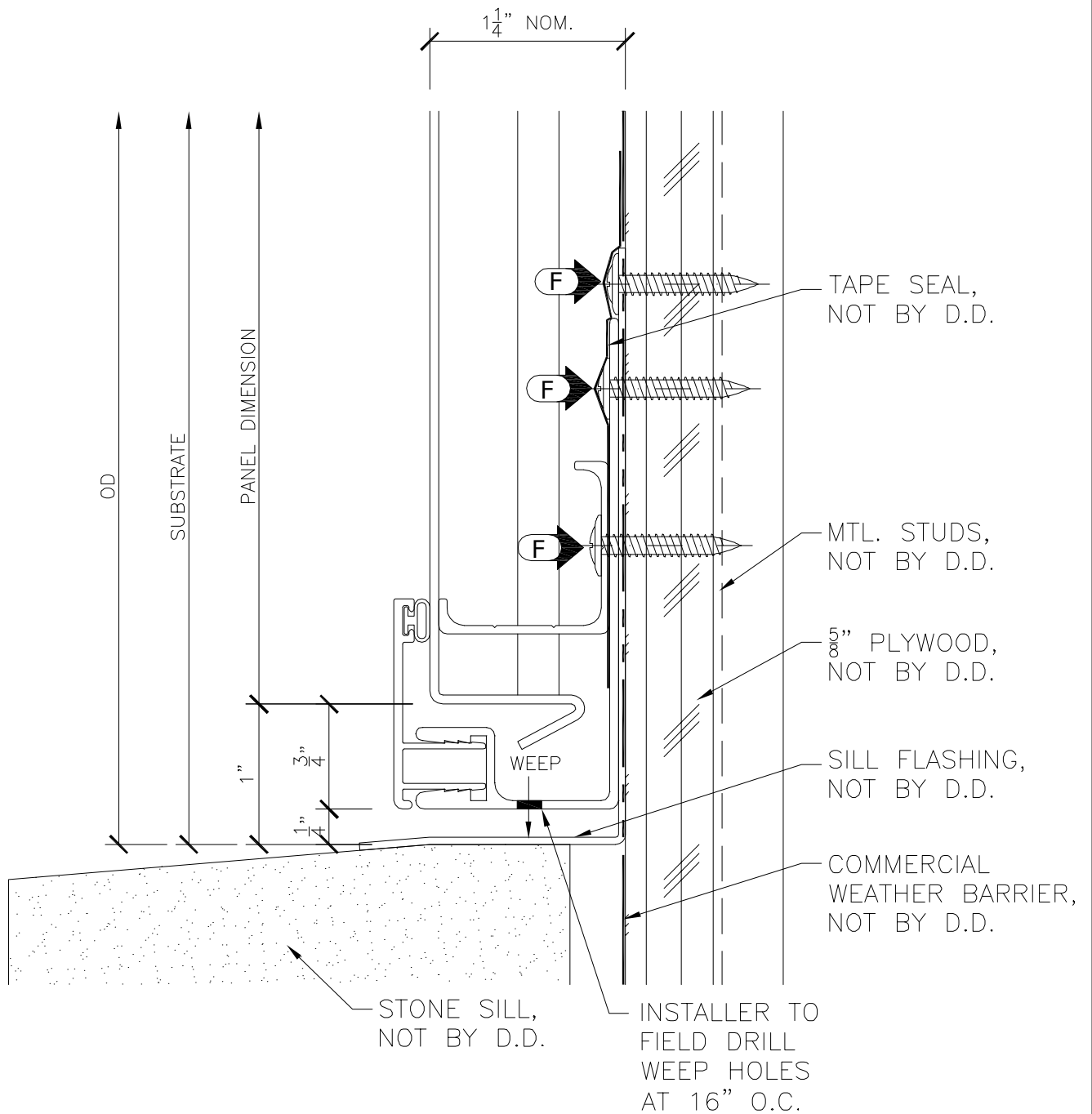

GENERIC SILL DETAIL WITH "J" FLASHING

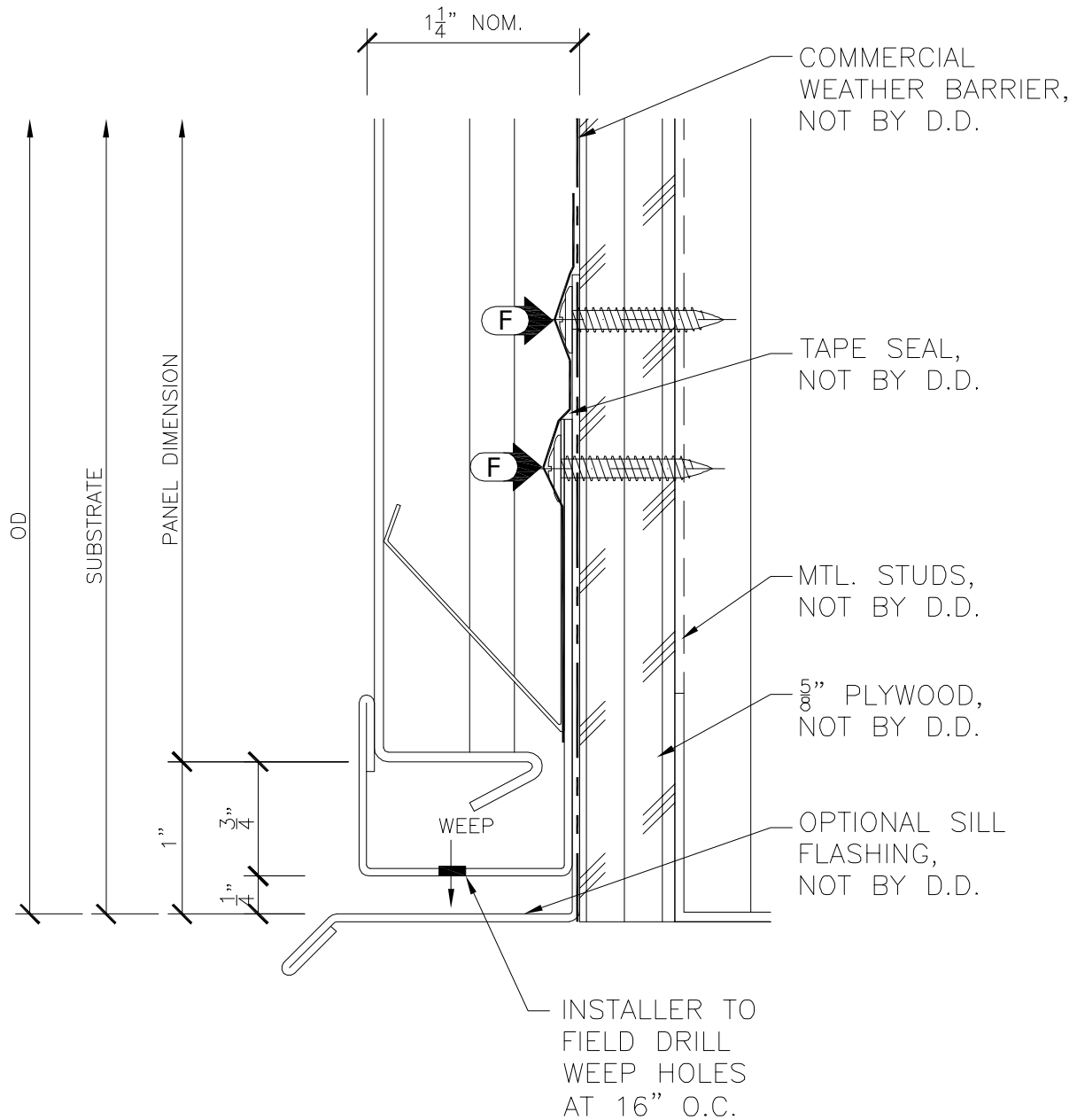

**PANEL SILL AT
STOREFRONT HEAD
(ARCHITECTURAL)**

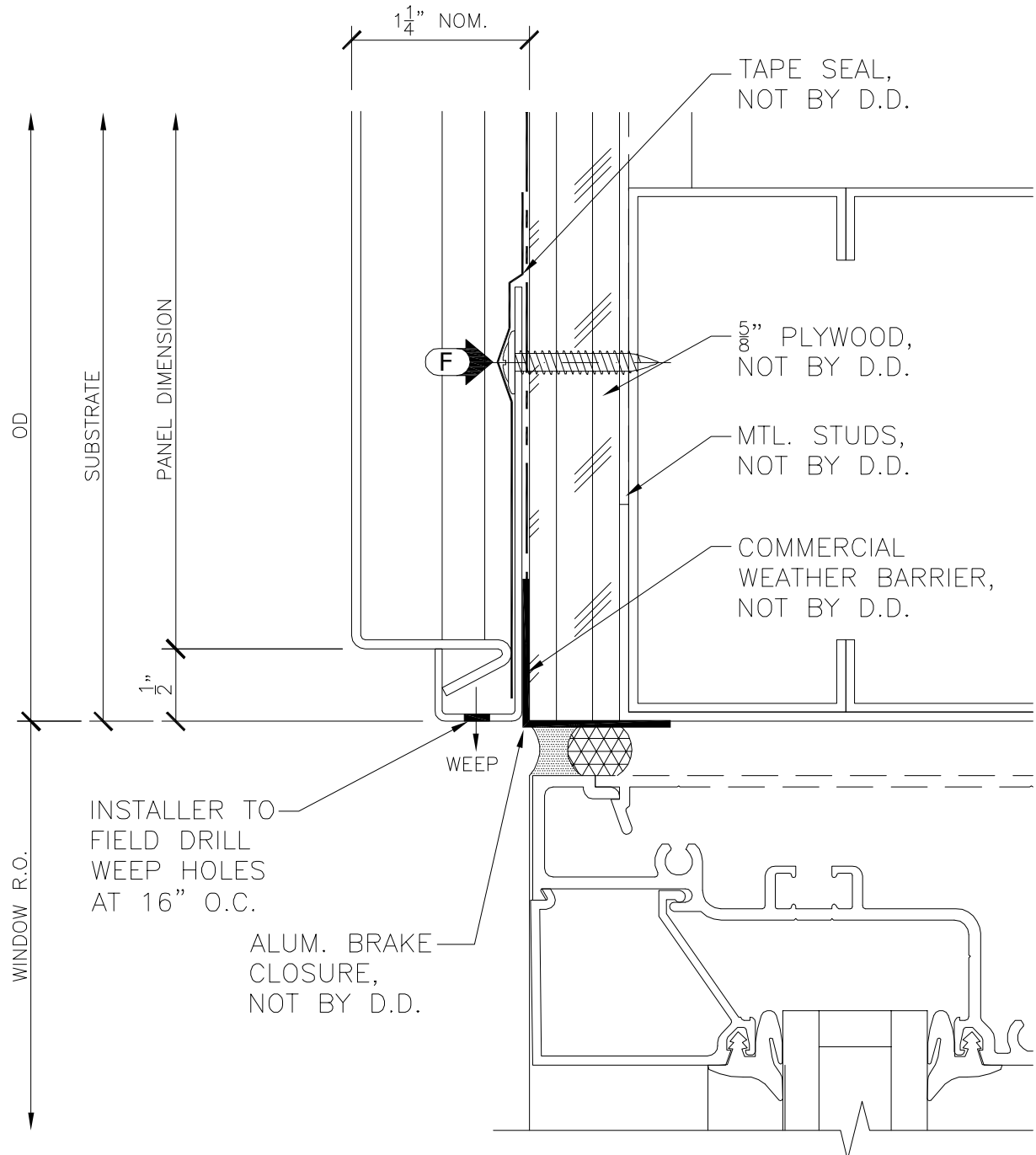

PANEL SILL AT STOREFRONT HEAD

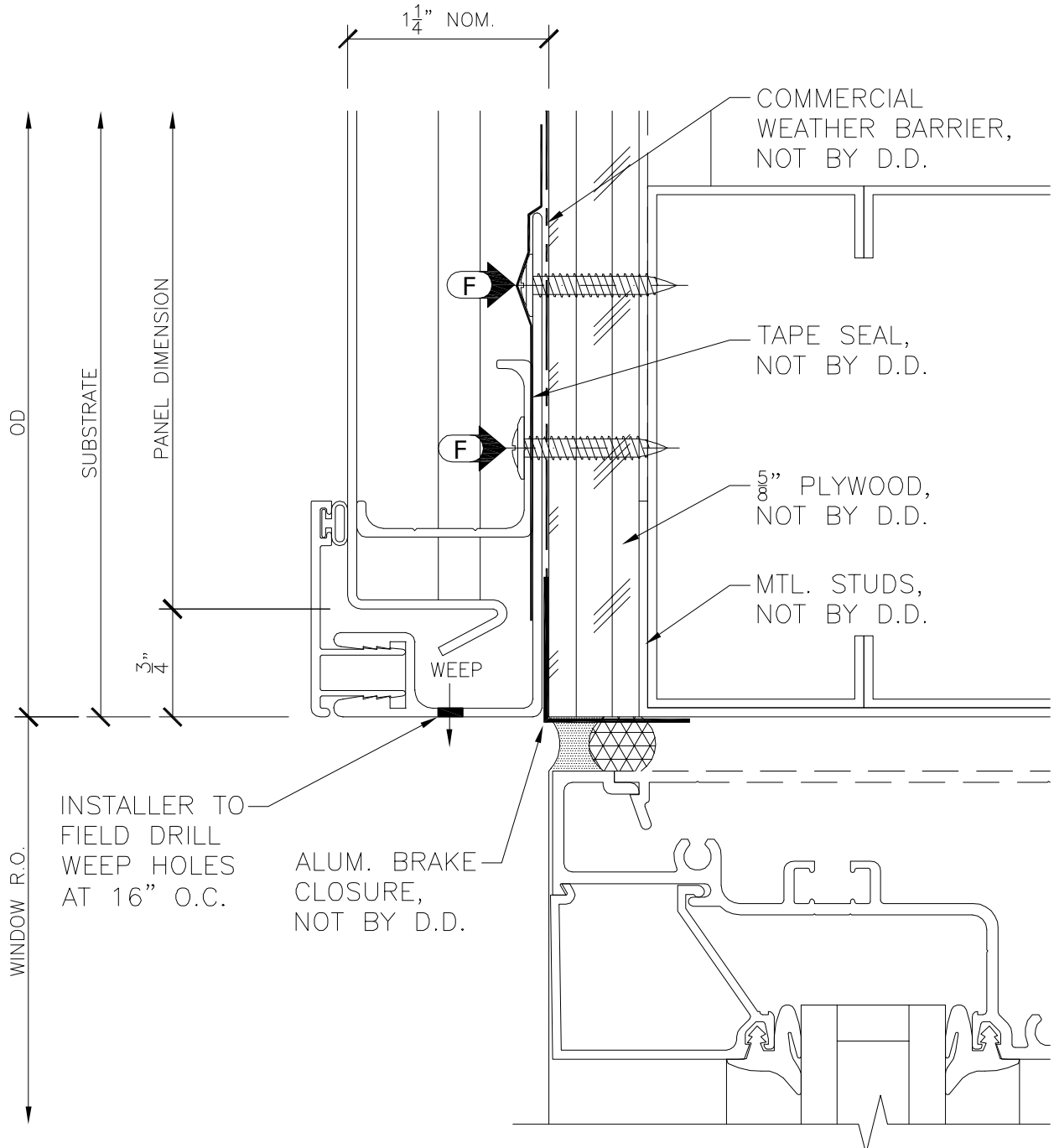

**PANEL SILL WITH 4"
RETURN LEG EXTRUSION
AT STOREFRONT HEAD**

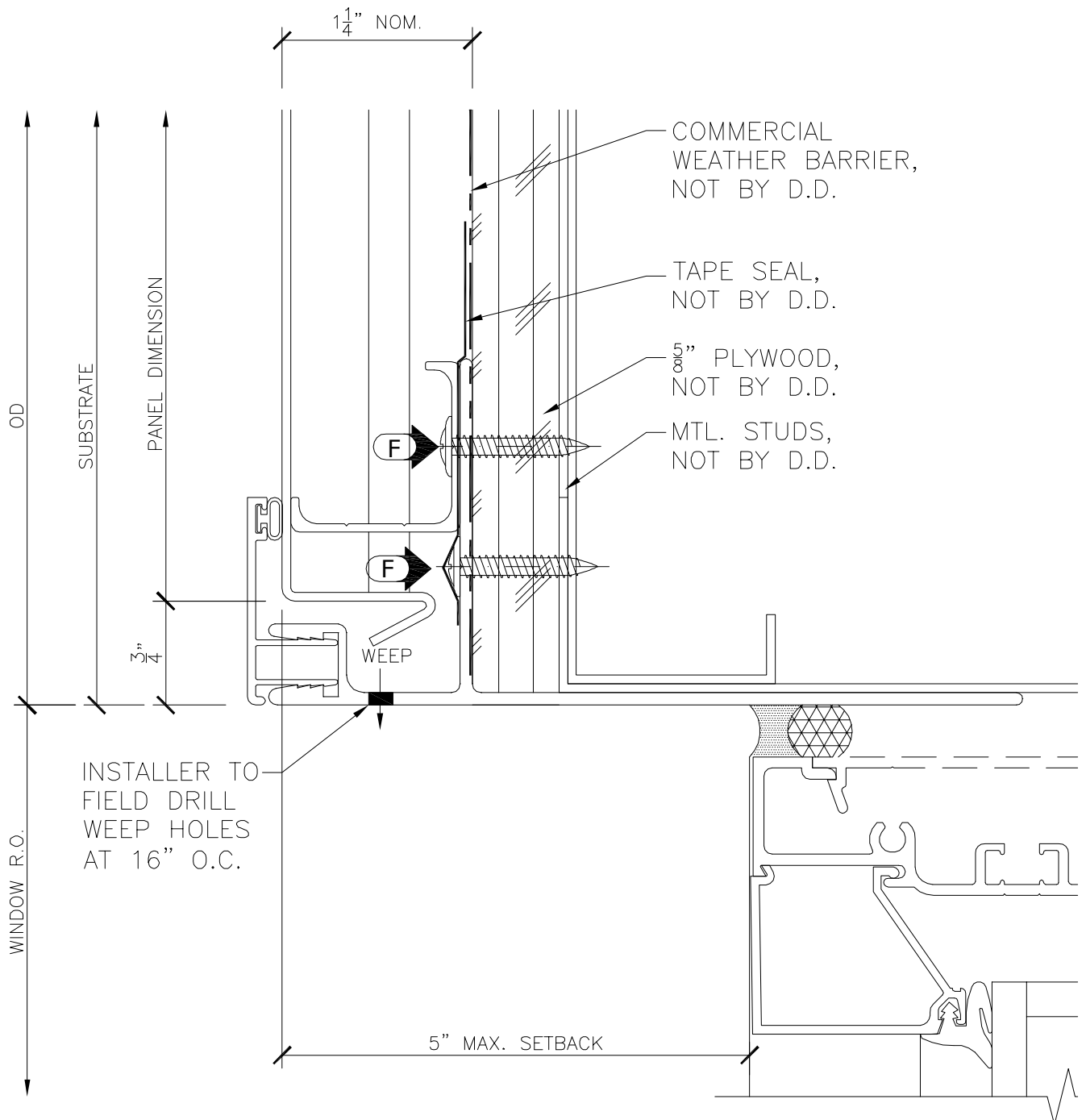

**PANEL SILL AT
STOREFRONT HEAD
(FLASHING)**

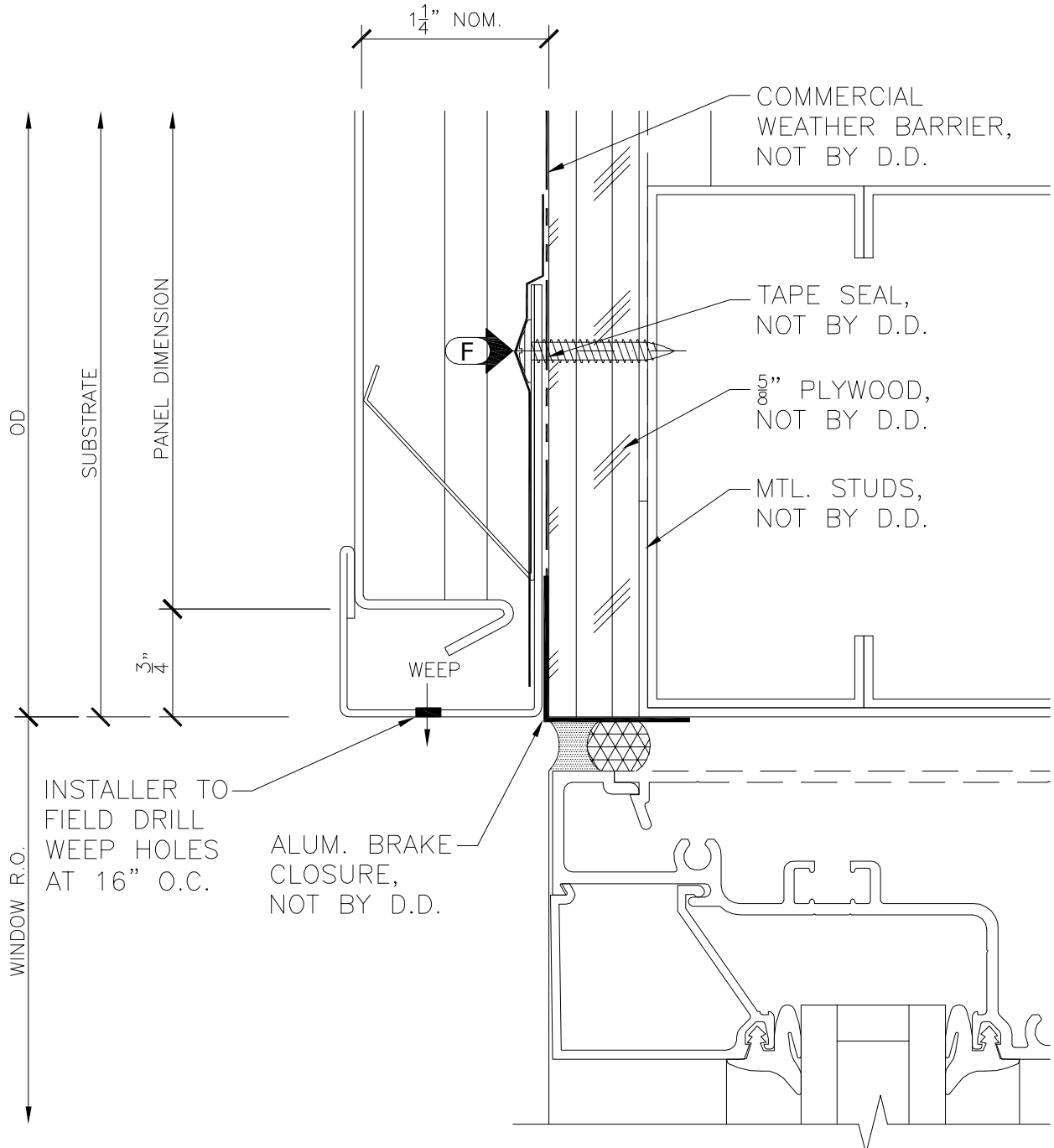

**PANEL SILL WITH "J"
FLASHING & RETURN
AT STOREFRONT HEAD**

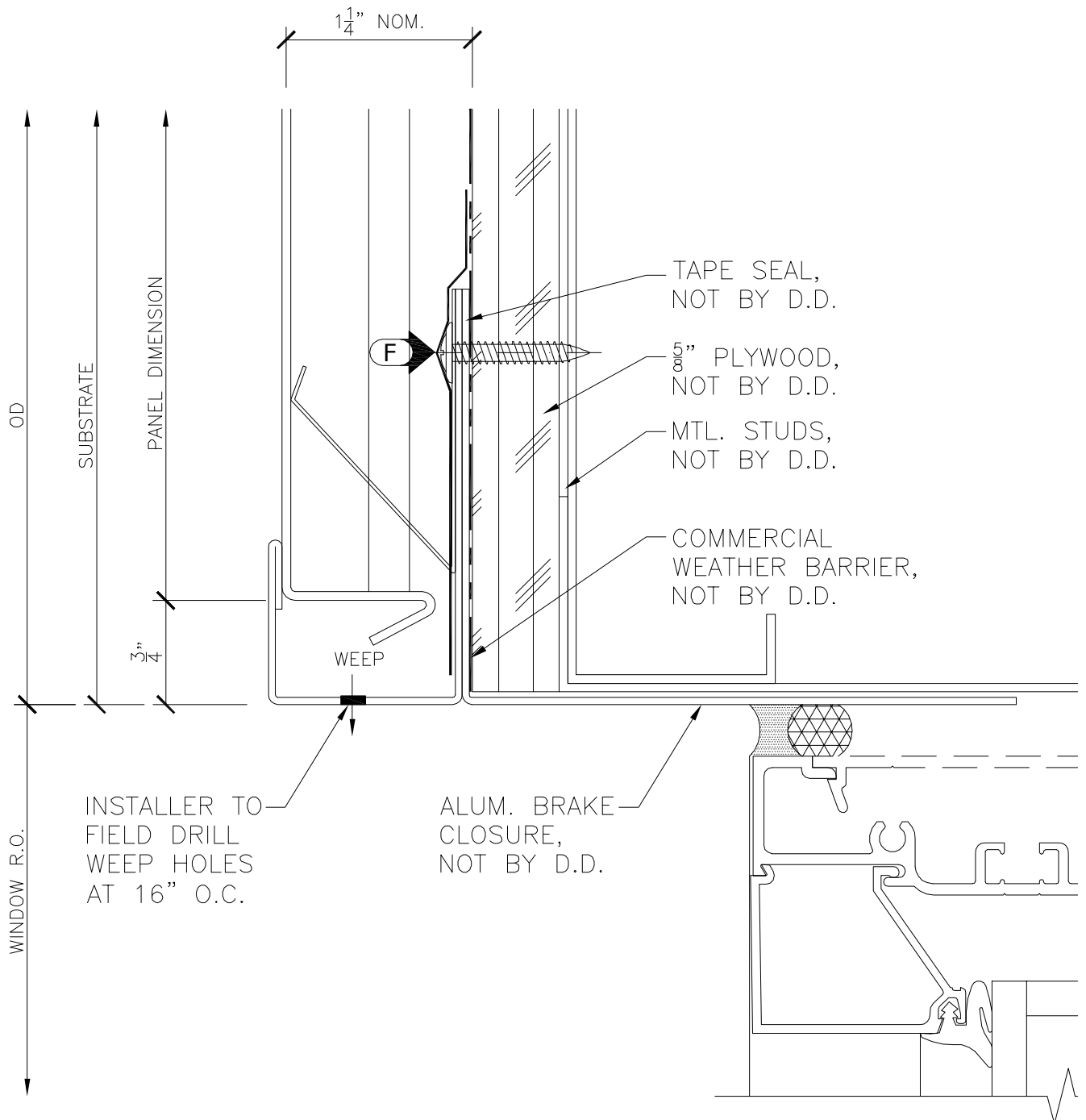

**PANEL HEAD AT
STOREFRONT SILL
(ARCHITECTURAL)**

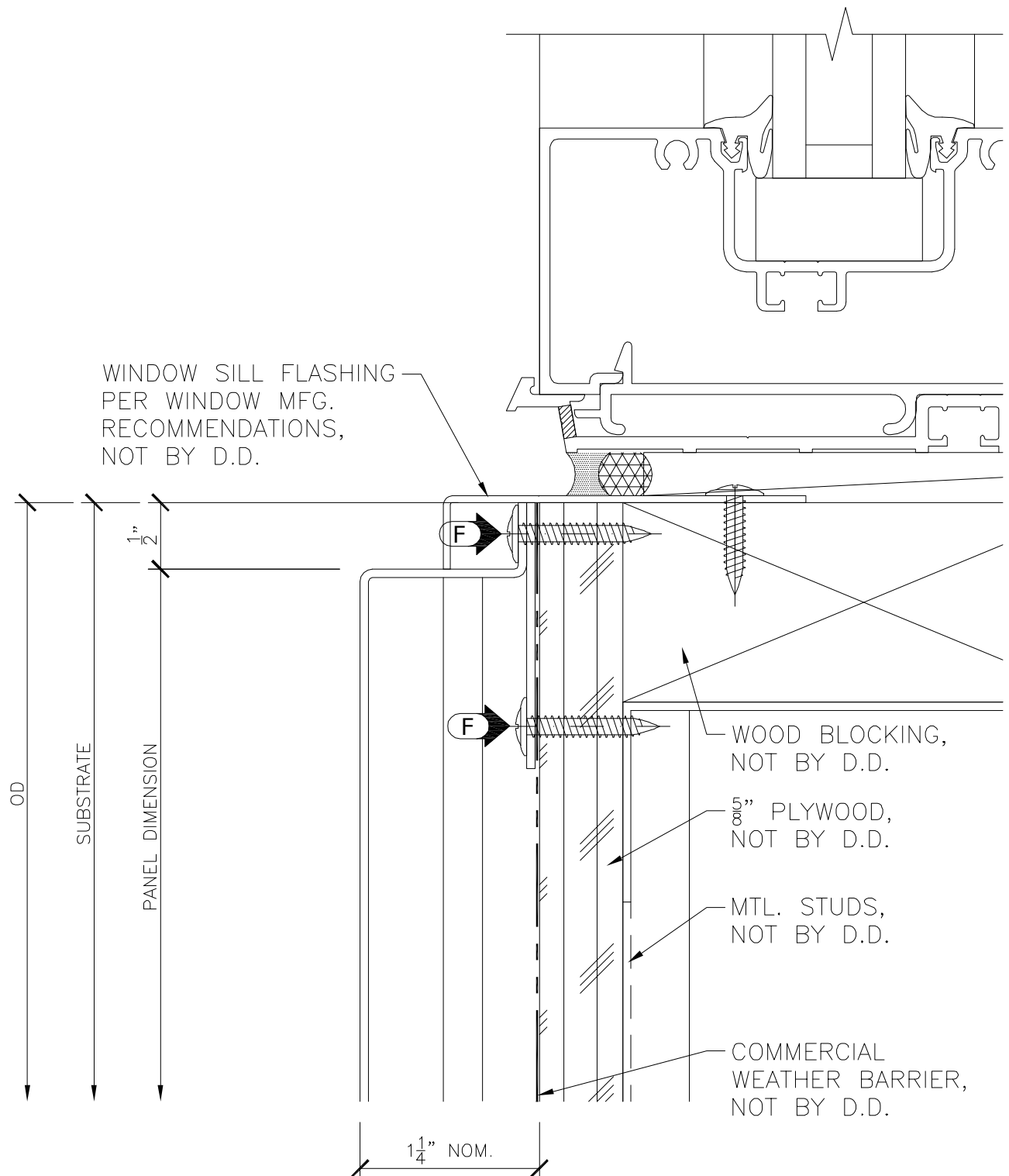

**PANEL HEAD AT
STOREFRONT SILL WITH
INTEGRAL FLASHING**

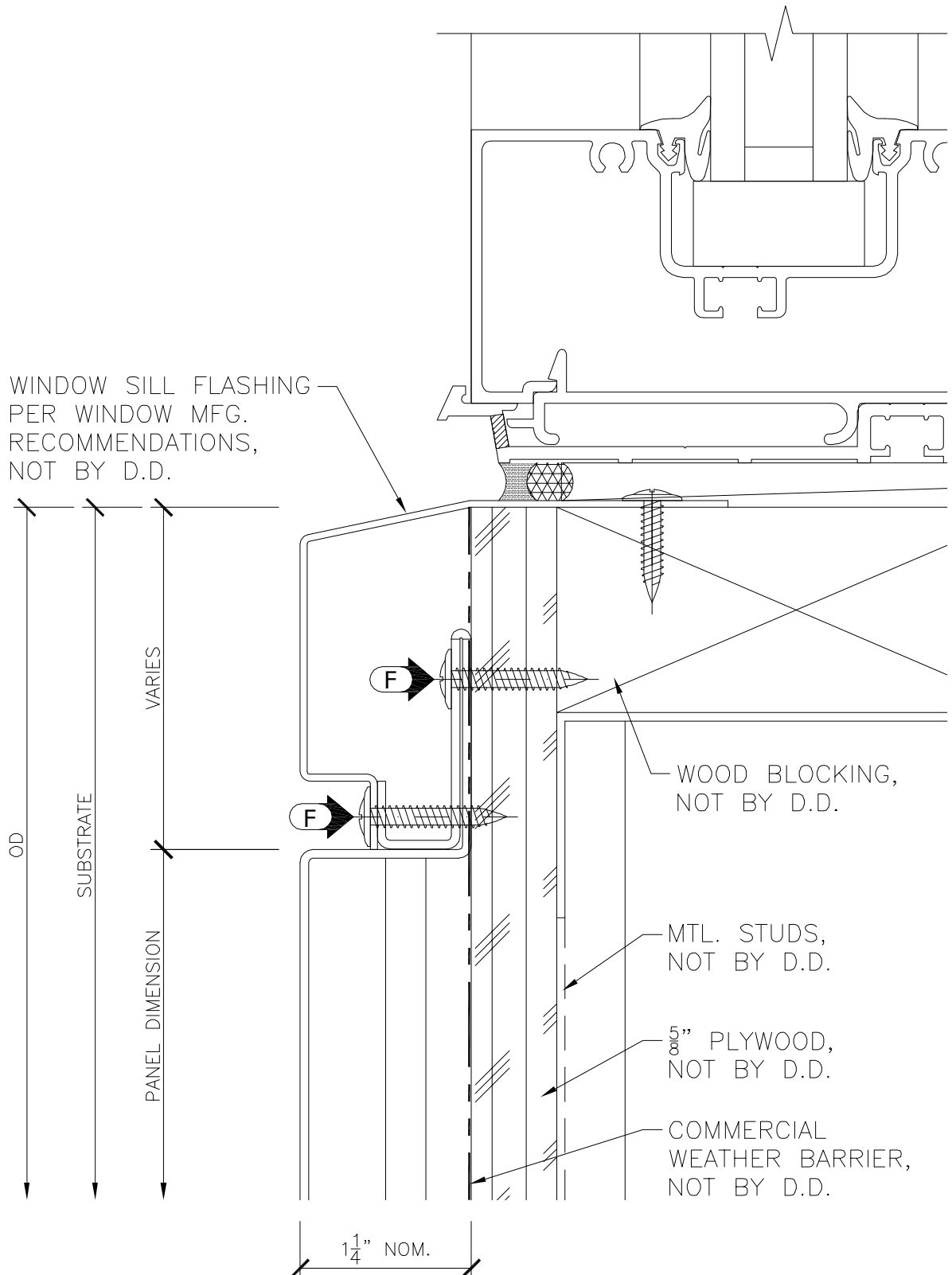

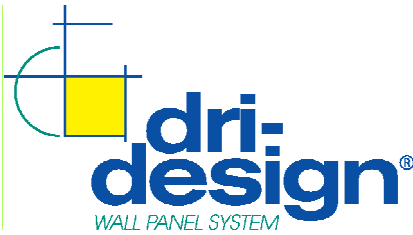

Mailing: P.O. Box 1286
Holland, MI 49424-1286
Phone: 616.355.2970
Fax: 616.355.2972
www.dri-design.com

DATE: February 05, 2010

DESCRIPTION:

PANEL HEAD AT STOREFRONT SILL (ARCHITECTURAL)

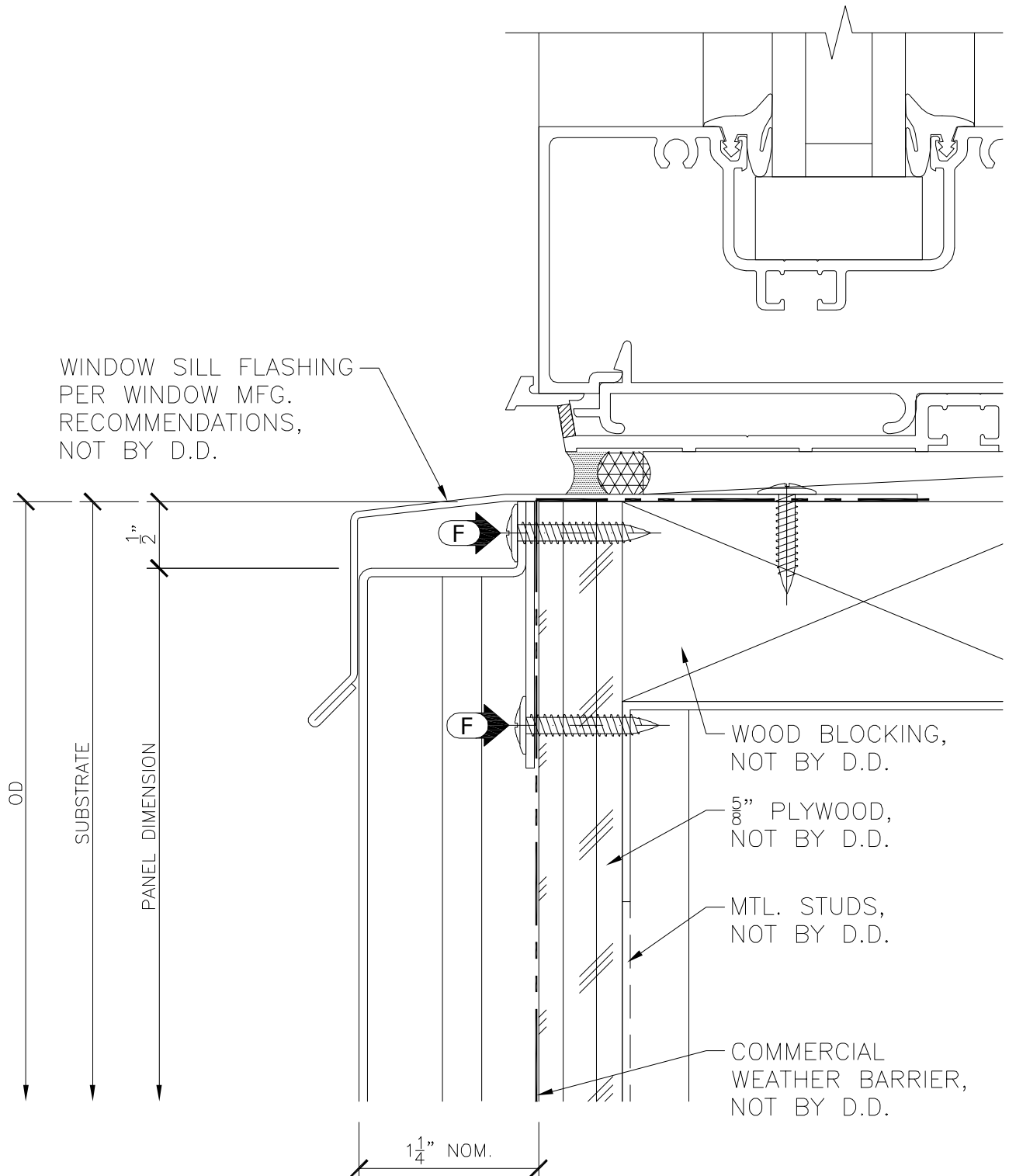

**PANEL HEAD AT
STOREFRONT SILL
(EXTRUSION)**

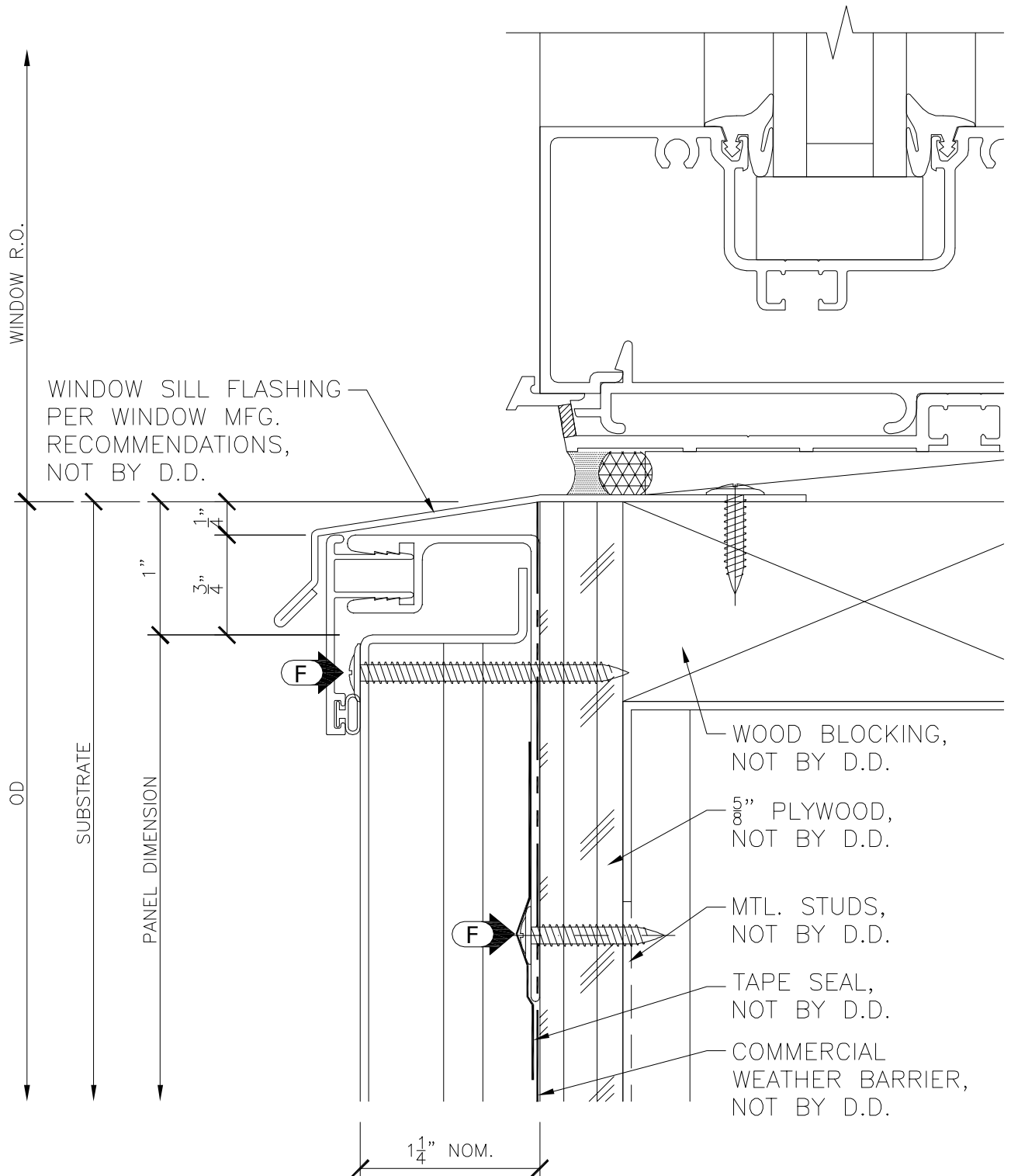

PANEL HEAD AT STOREFRONT SILL (FLASHING)

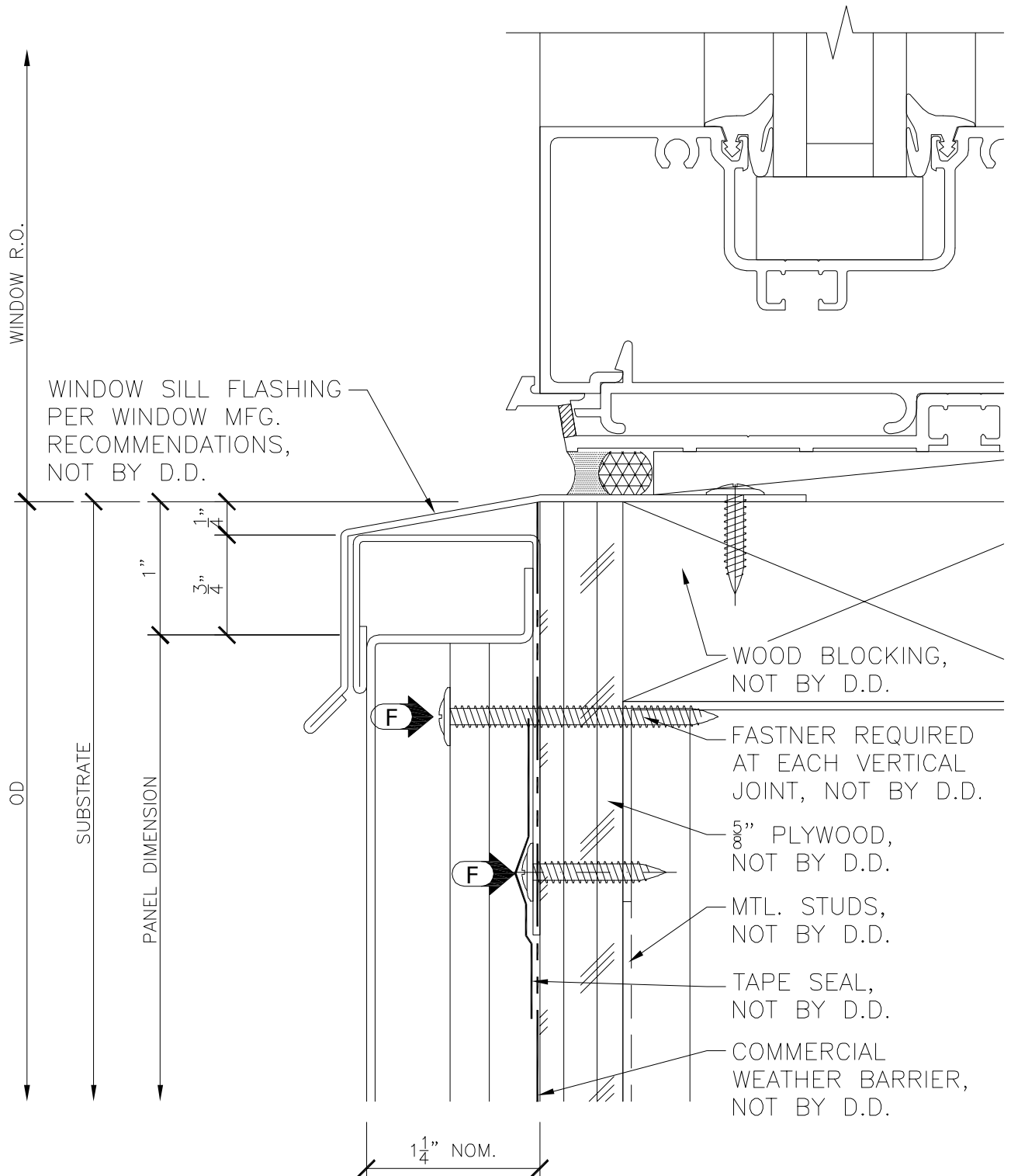

FASCIA SOFFIT DETAIL (ARCHITECTURAL)

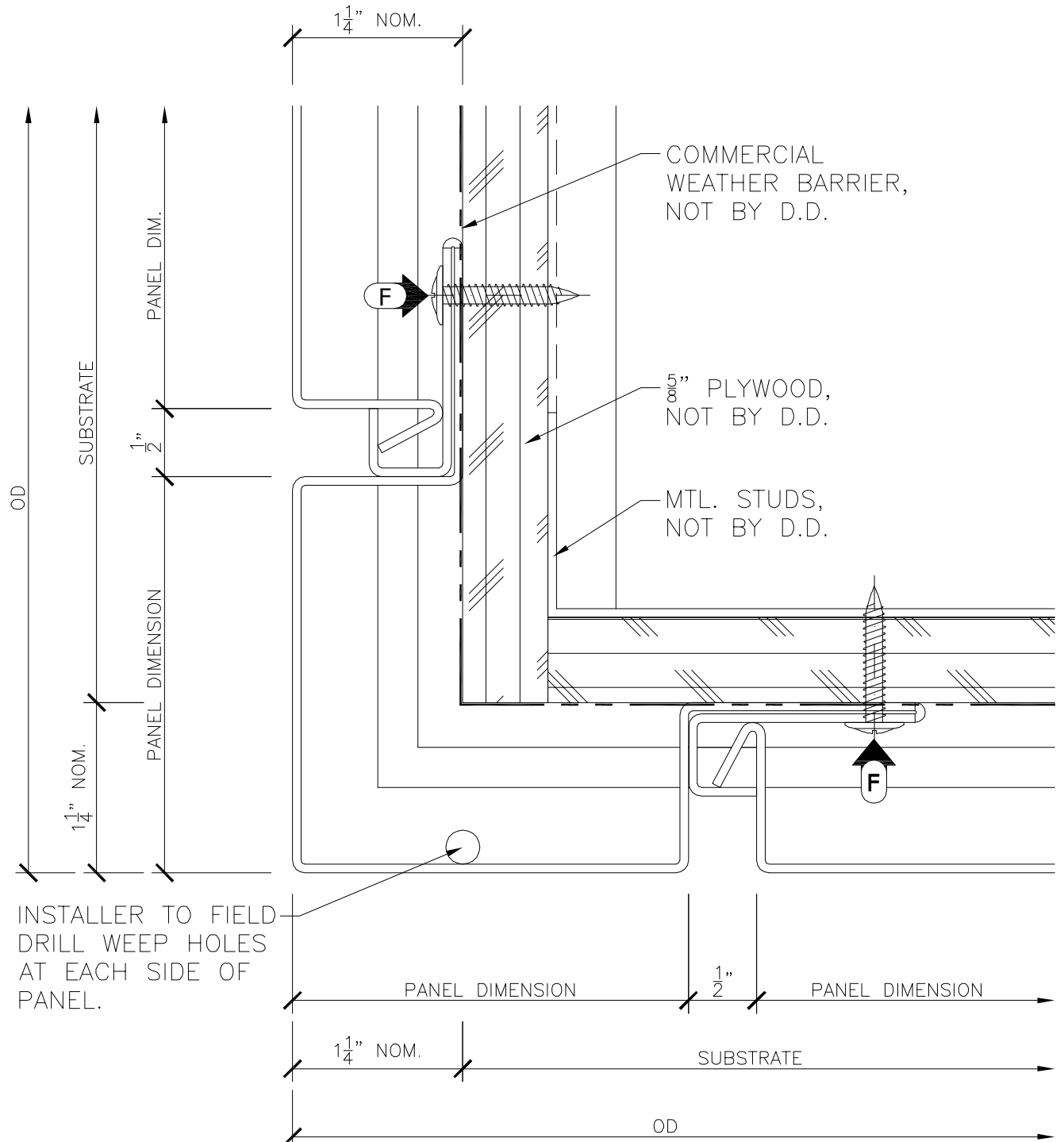

**PANEL SILL AT
SOFFIT
(EXTRUSION)**

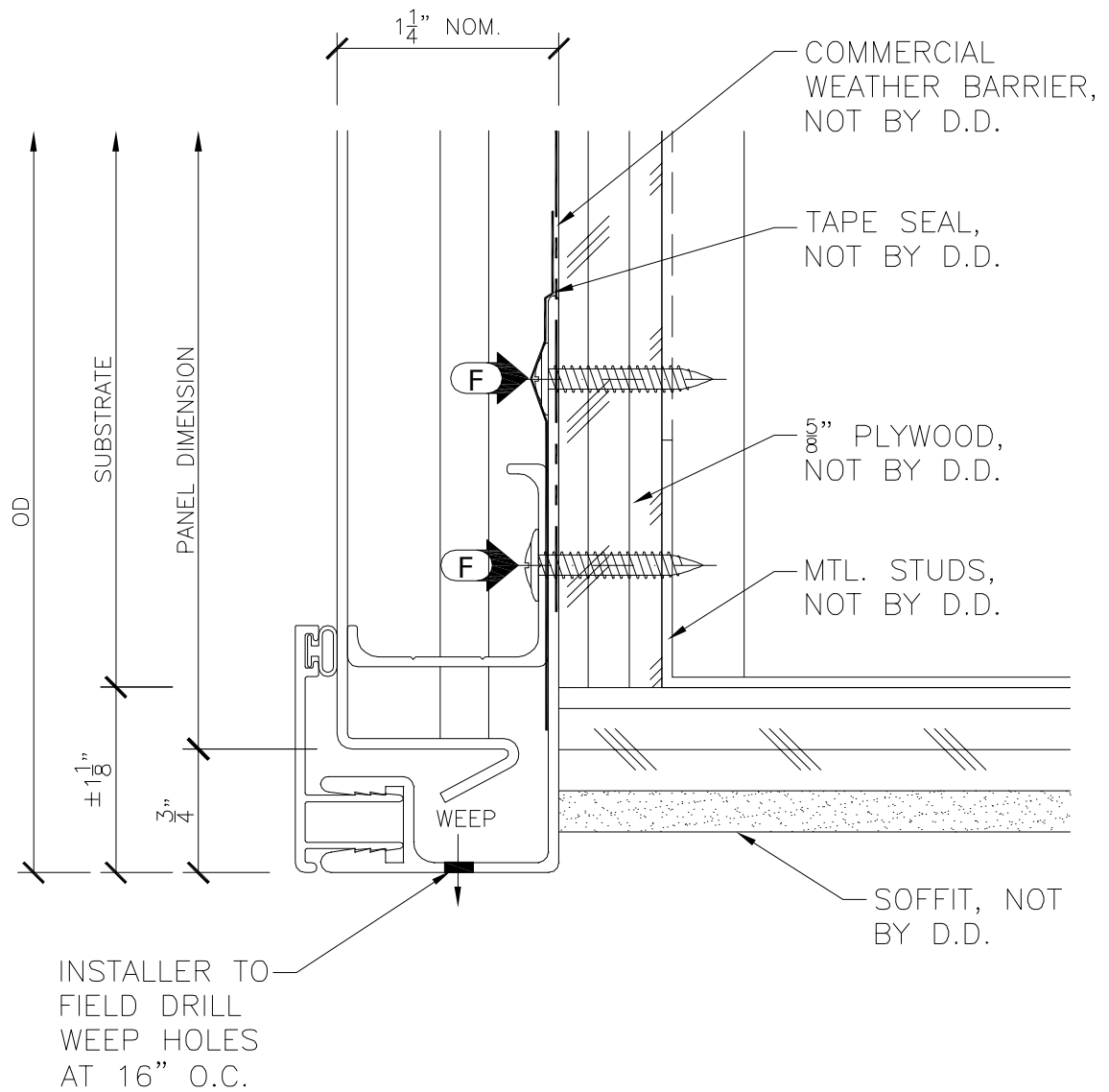

PANEL SILL AT SOFFIT (FLASHING)

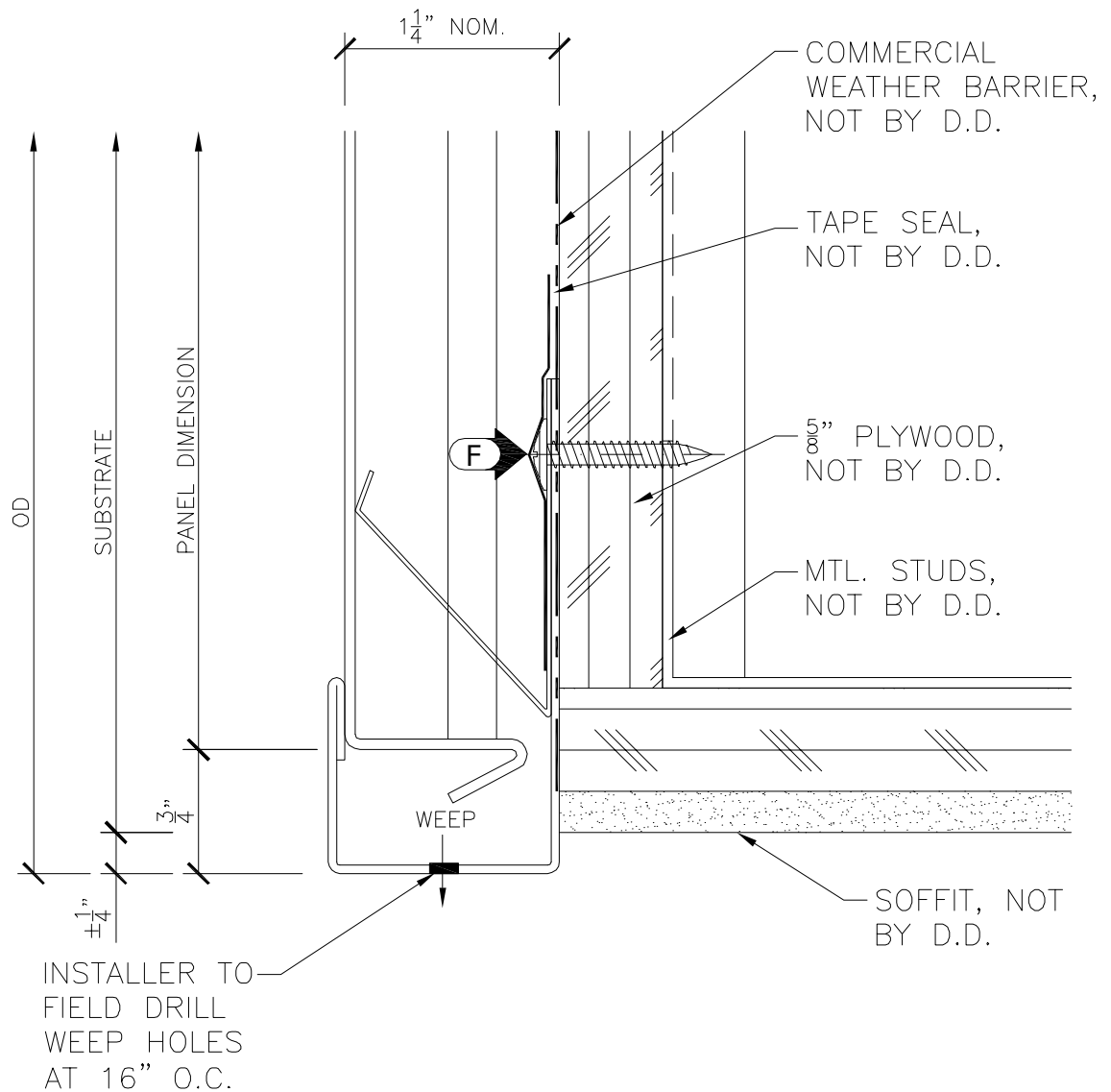

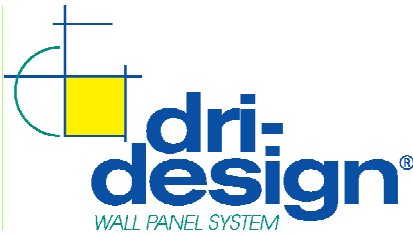

Mailing: P.O. Box 1286
Holland, MI 49424-1286
Phone: 616.355.2970
Fax: 616.355.2972
www.dri-design.com

DATE: FEBRUARY 02, 2007

DESCRIPTION:

SOFFIT TO VERTICAL WALL (ARCHITECTURAL)

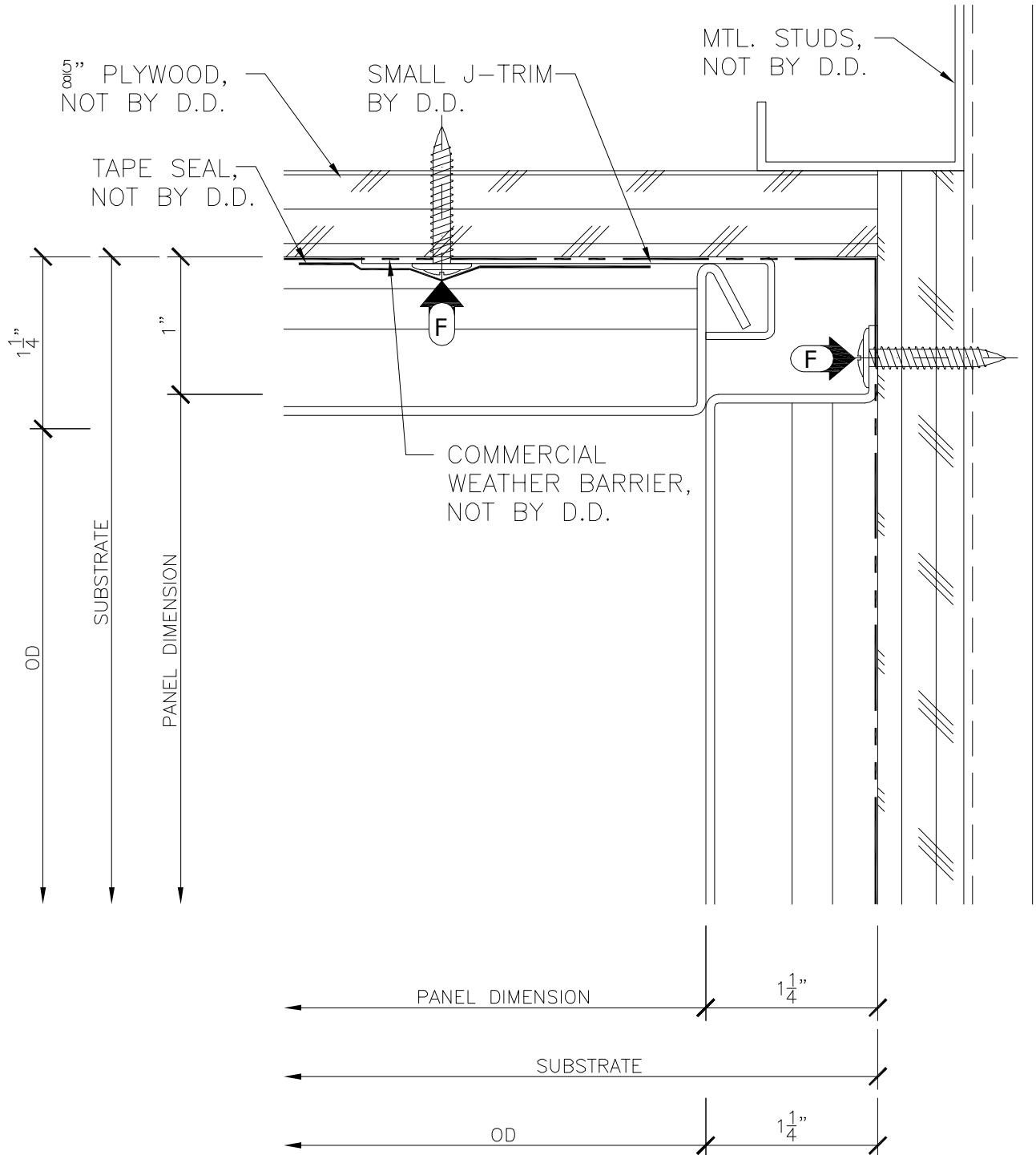

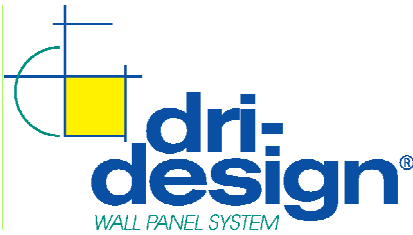

Mailing: P.O. Box 1286
Holland, MI 49424-1286
Phone: 616.355.2970
Fax: 616.355.2972
www.dri-design.com

DATE: FEBRUARY 02, 2007

DESCRIPTION:

**SOFFIT PANEL AT
CURTAIN WALL HEAD
(ARCHITECTURAL)**

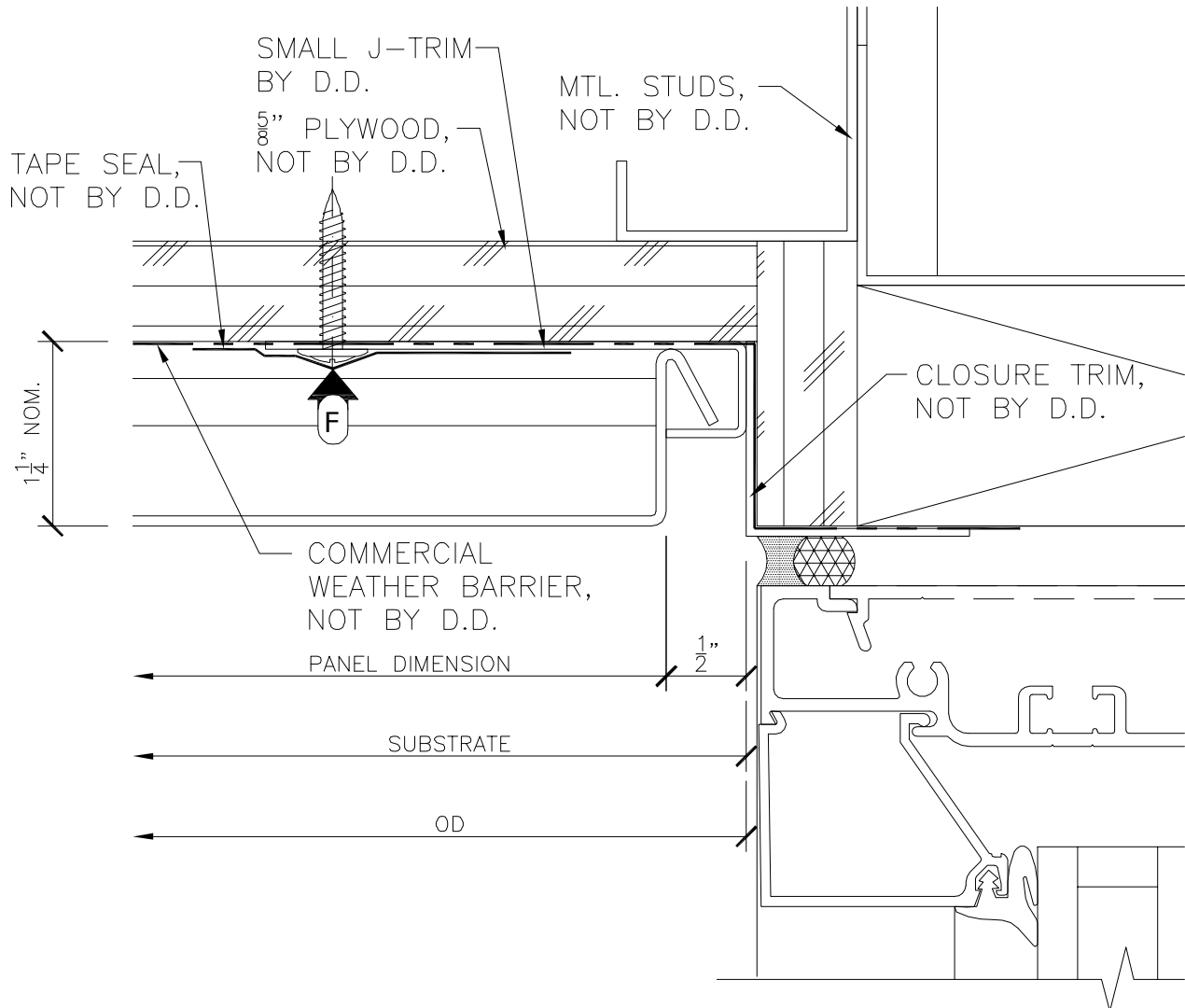

SOFFIT TO VERTICAL WALL DETAIL (EXTRUSION)

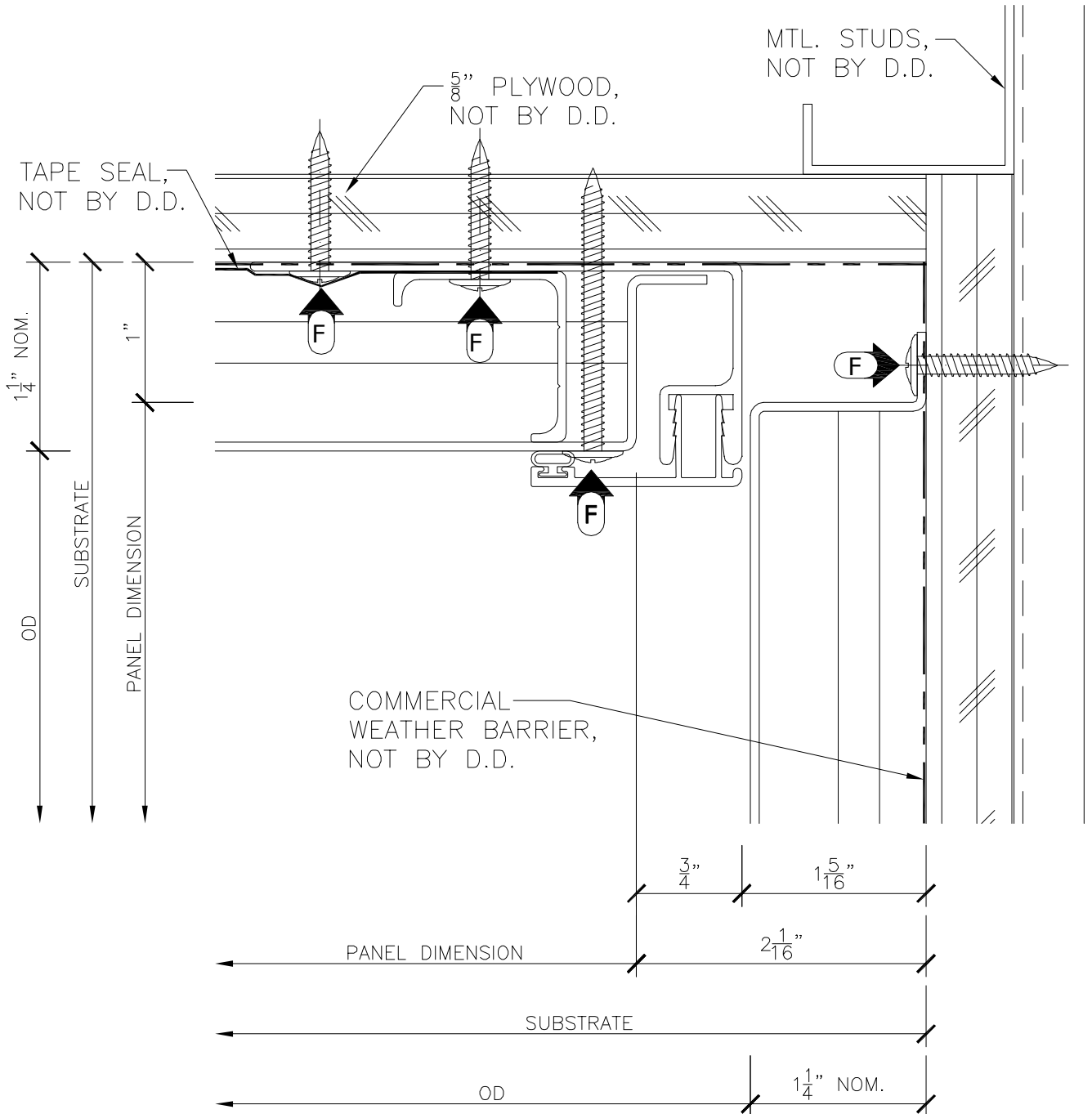

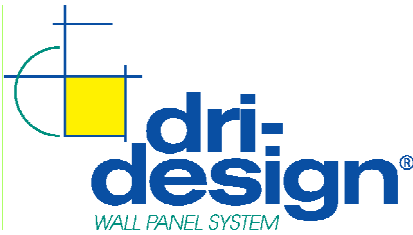

Mailing: P.O. Box 1286
Holland, MI 49424-1286
Phone: 616.355.2970
Fax: 616.355.2972
www.dri-design.com

DATE: February 05, 2010

DESCRIPTION:

PANEL HEAD AT SOFFIT (EXTRUSION)

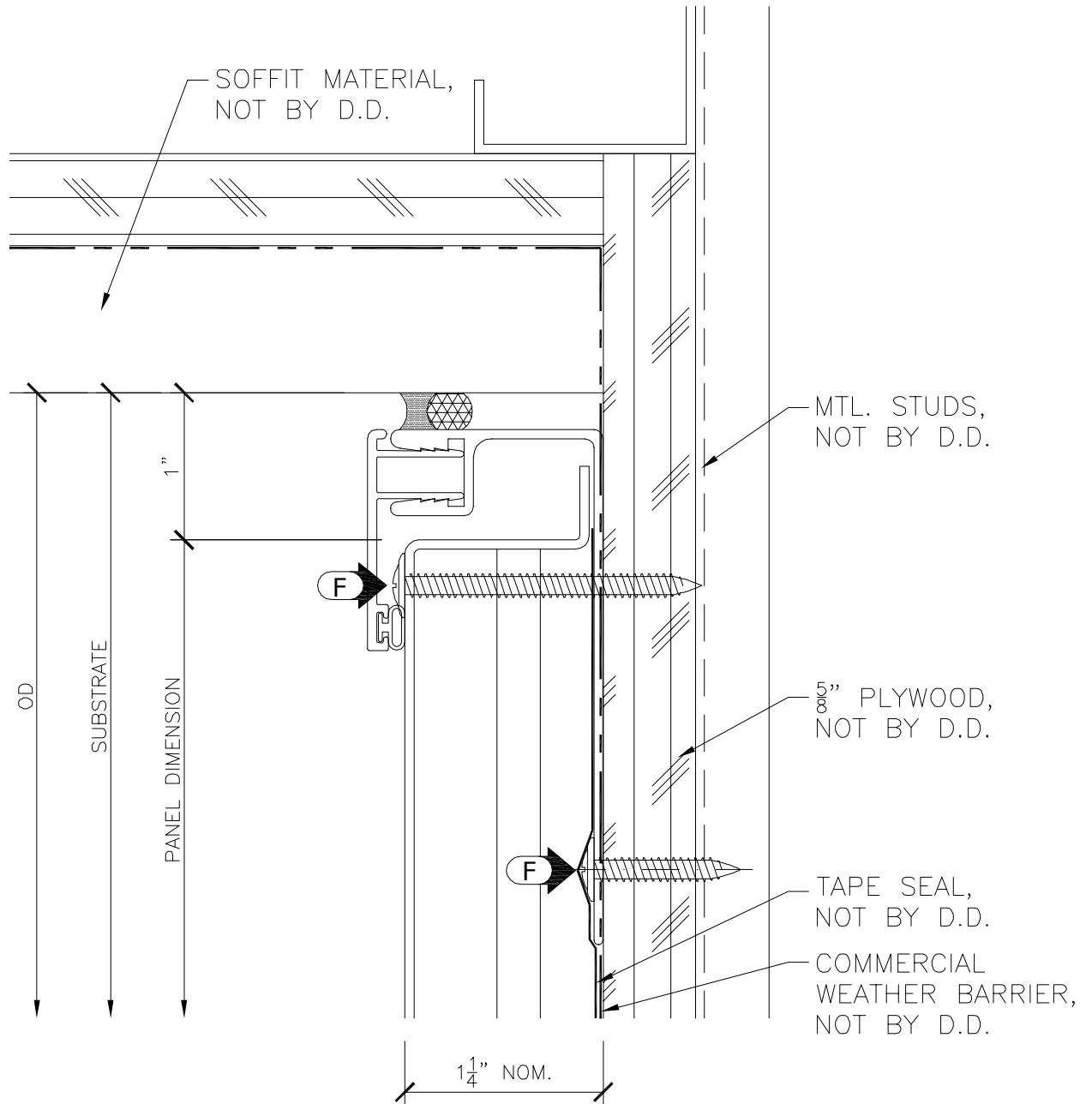

PANEL HEAD AT SOFFIT (FLASHING)

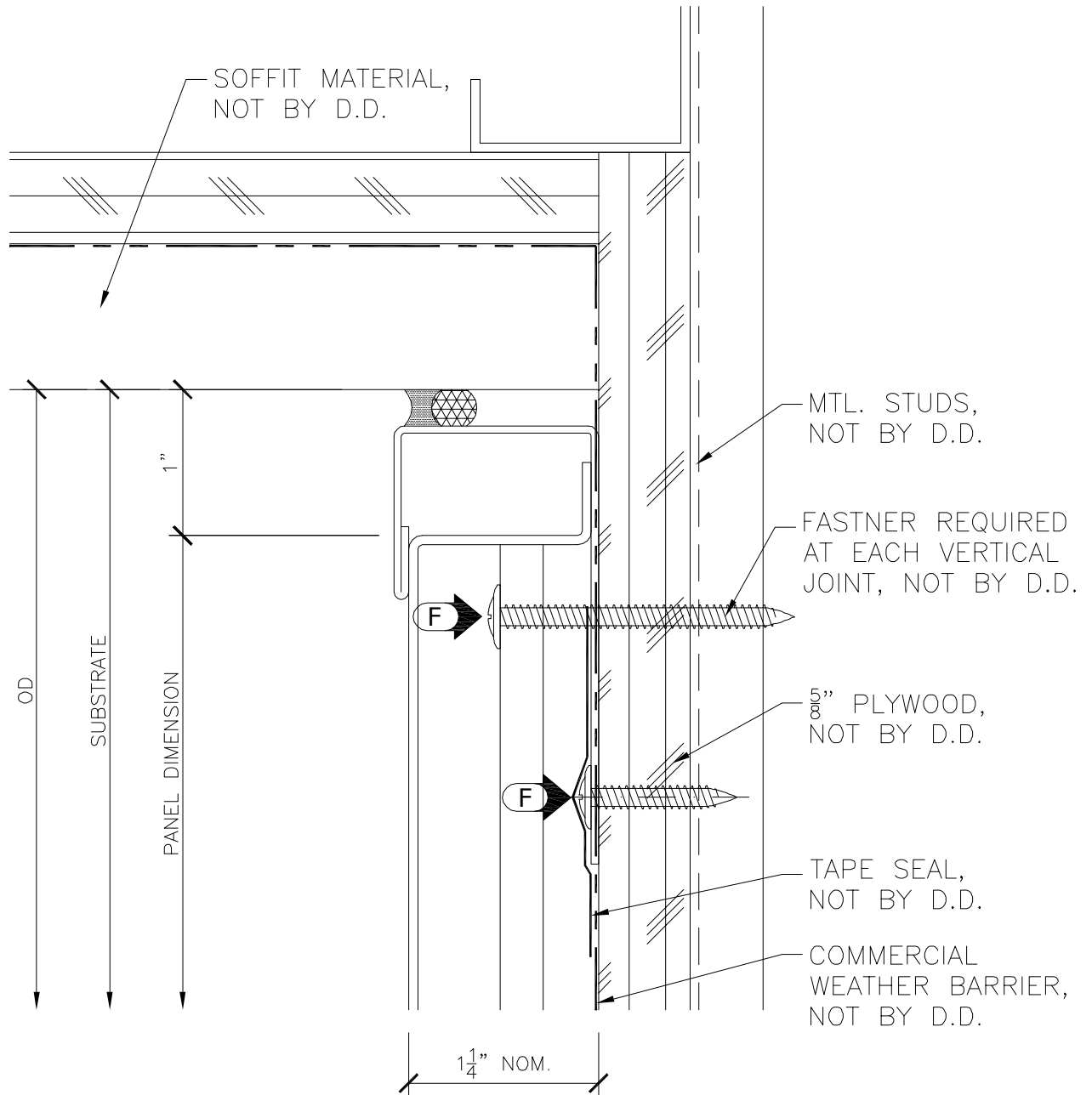

PANEL HEAD AT SOFFIT (EXTRUSION)

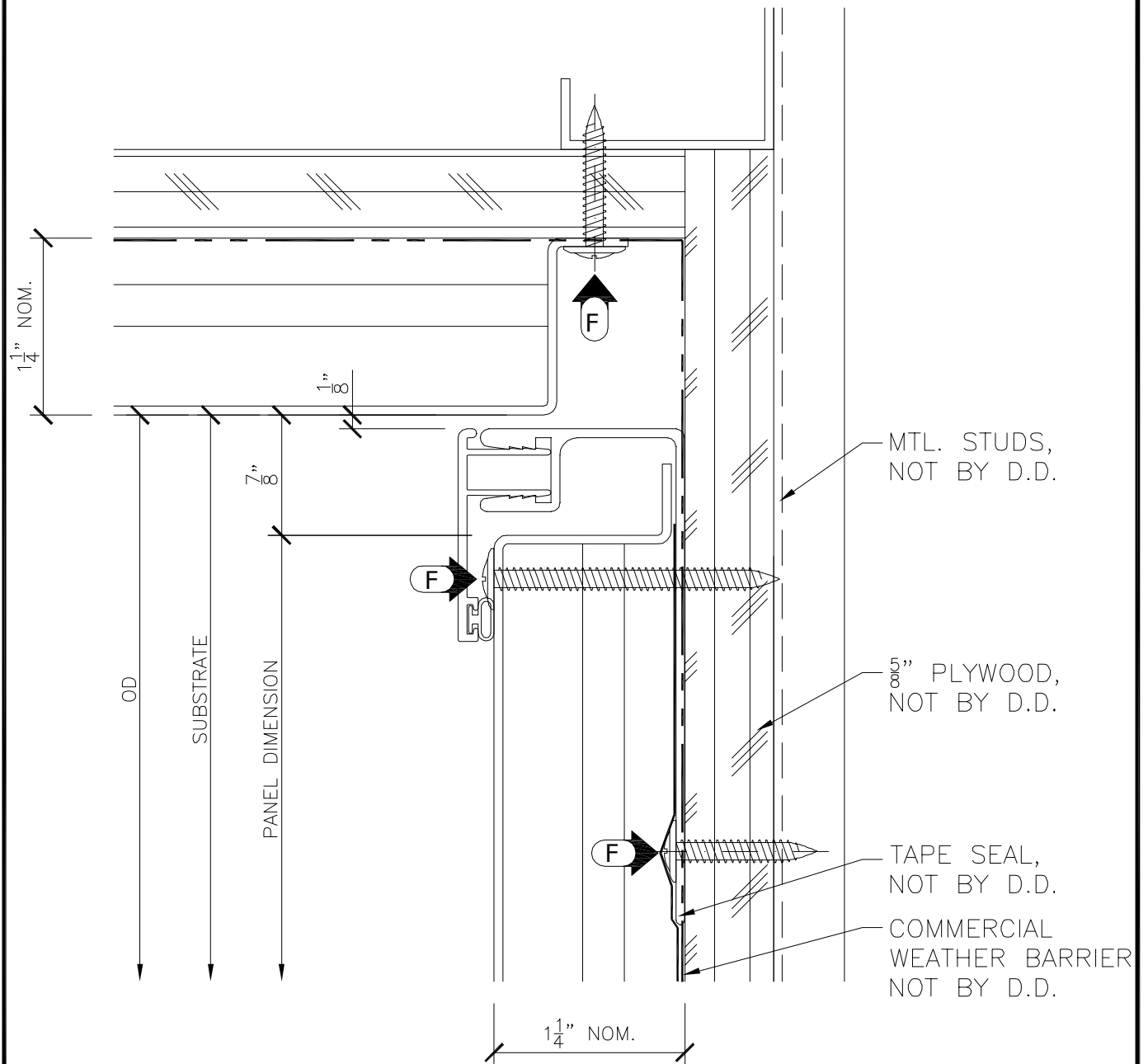

SOFFIT PANEL AT CURTAIN WALL HEAD (FLASHING)

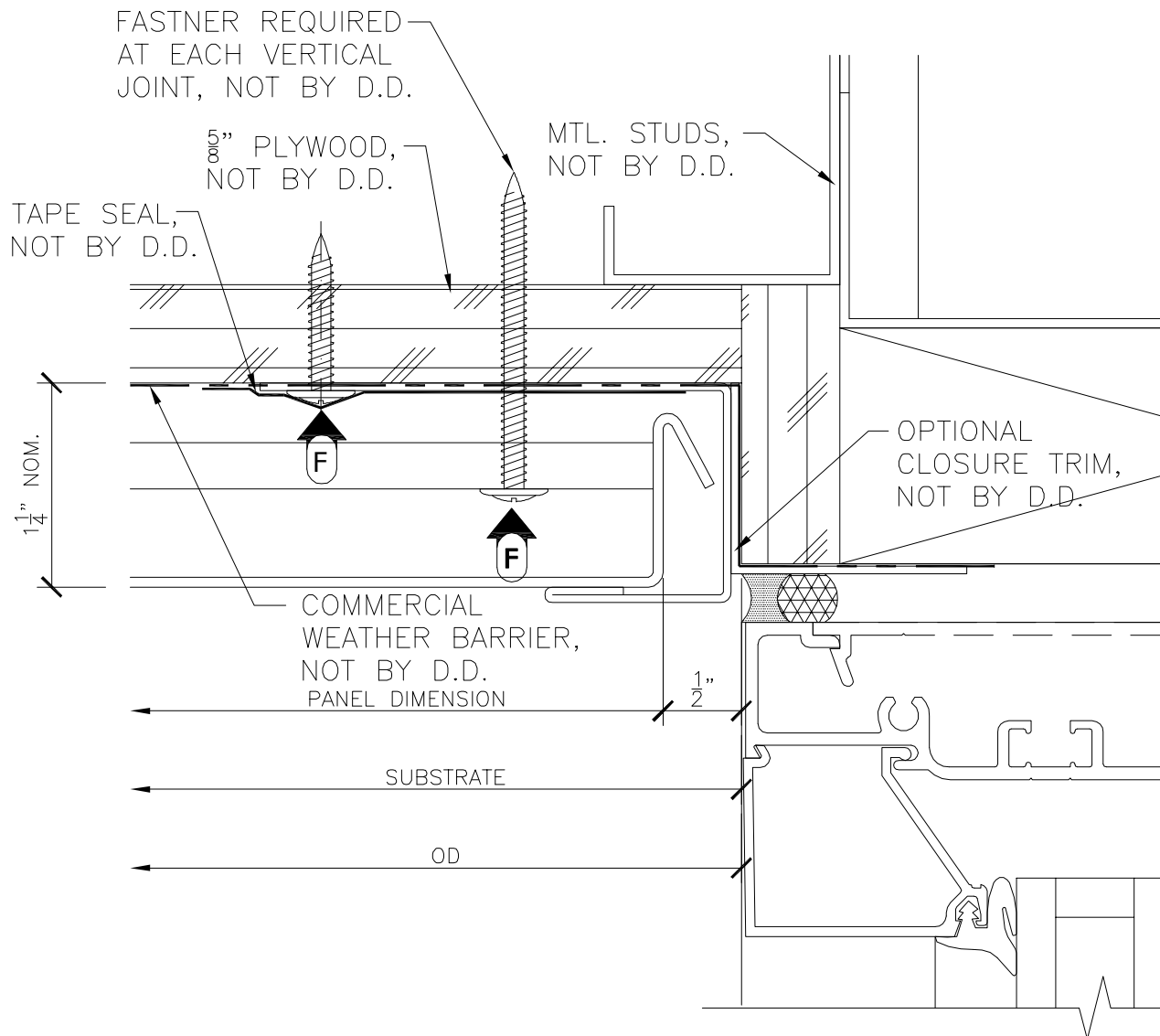

JAMB DETAIL #1 (ARCHITECTURAL)

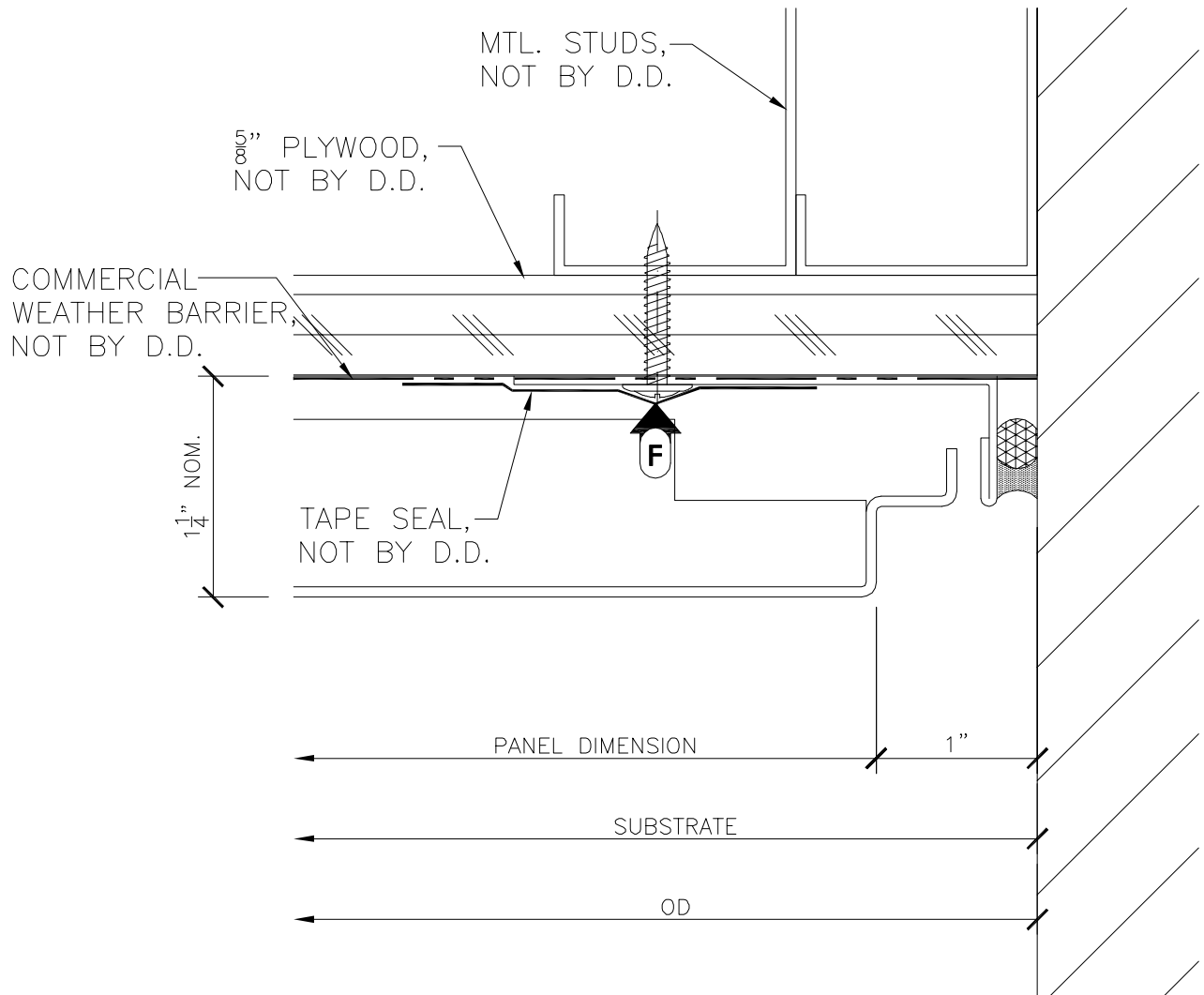

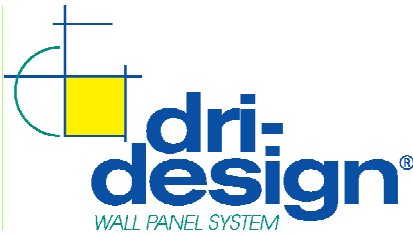

Mailing: P.O. Box 1286
Holland, MI 49424-1286
Phone: 616.355.2970
Fax: 616.355.2972
www.dri-design.com

DATE: February 05, 2010

DESCRIPTION:

JAMB DETAIL #2 (ARCHITECTURAL)

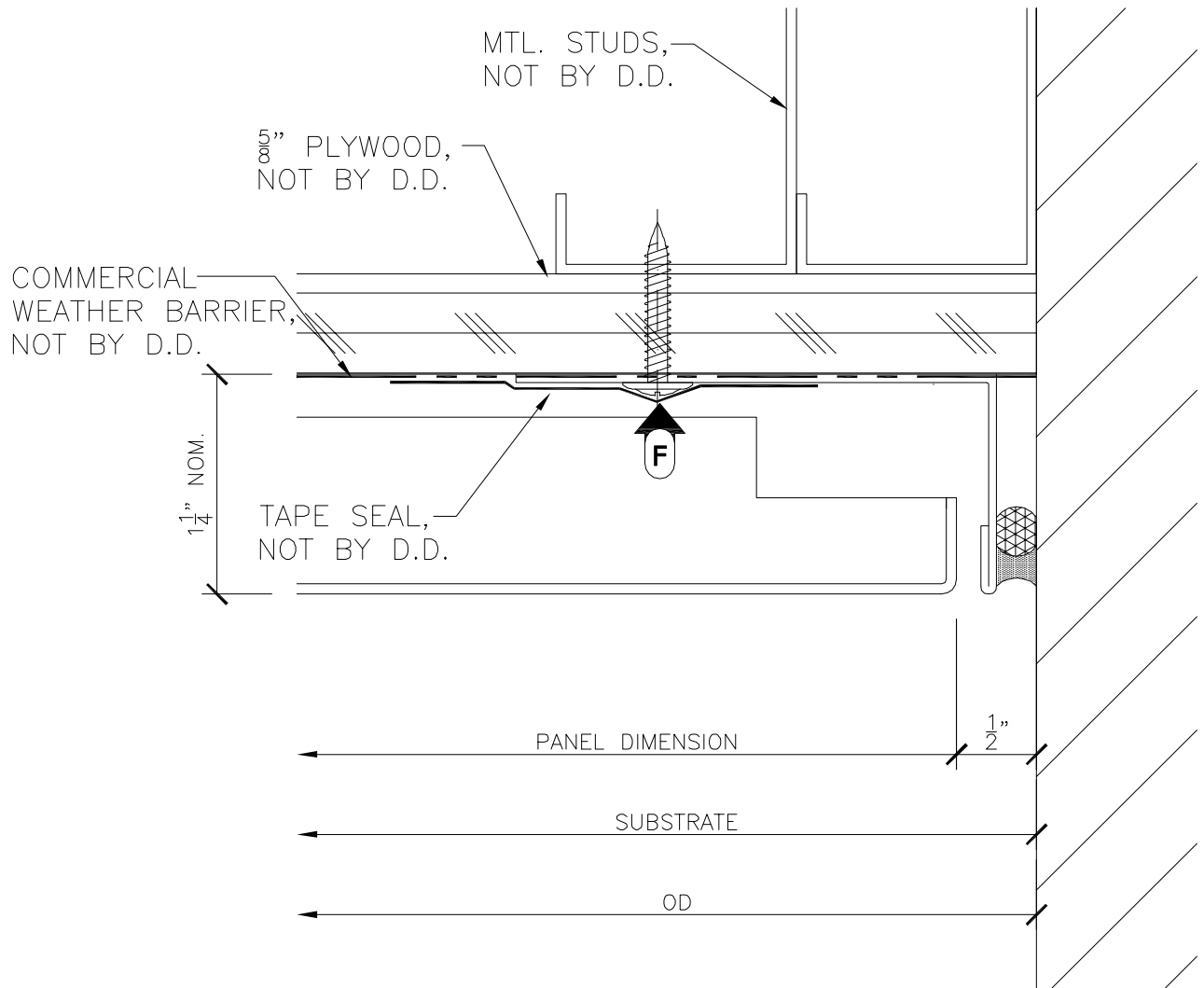

TYPICAL JAMB DETAIL (EXTRUSION)

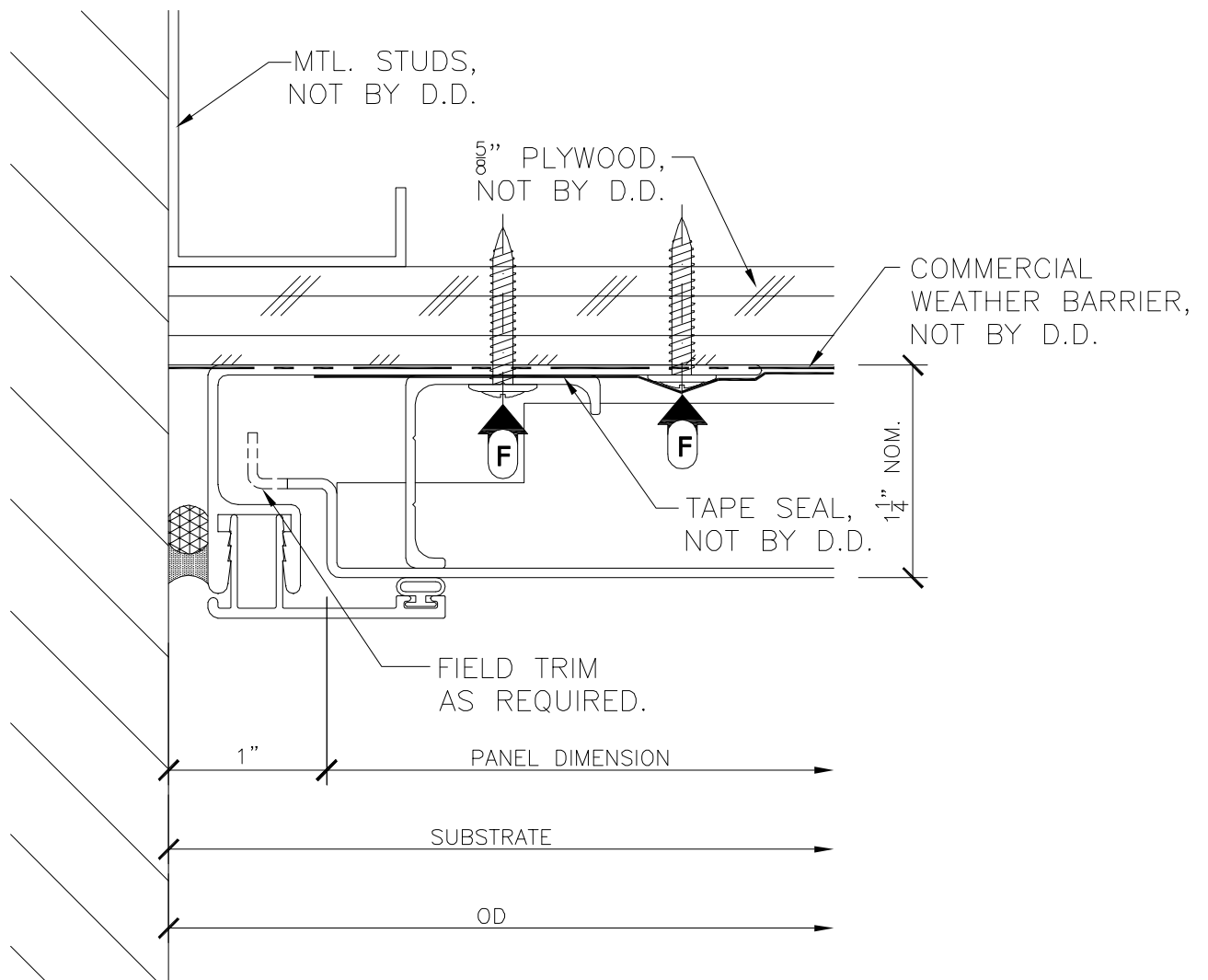

TYPICAL JAMB DETAIL (FLASHING)

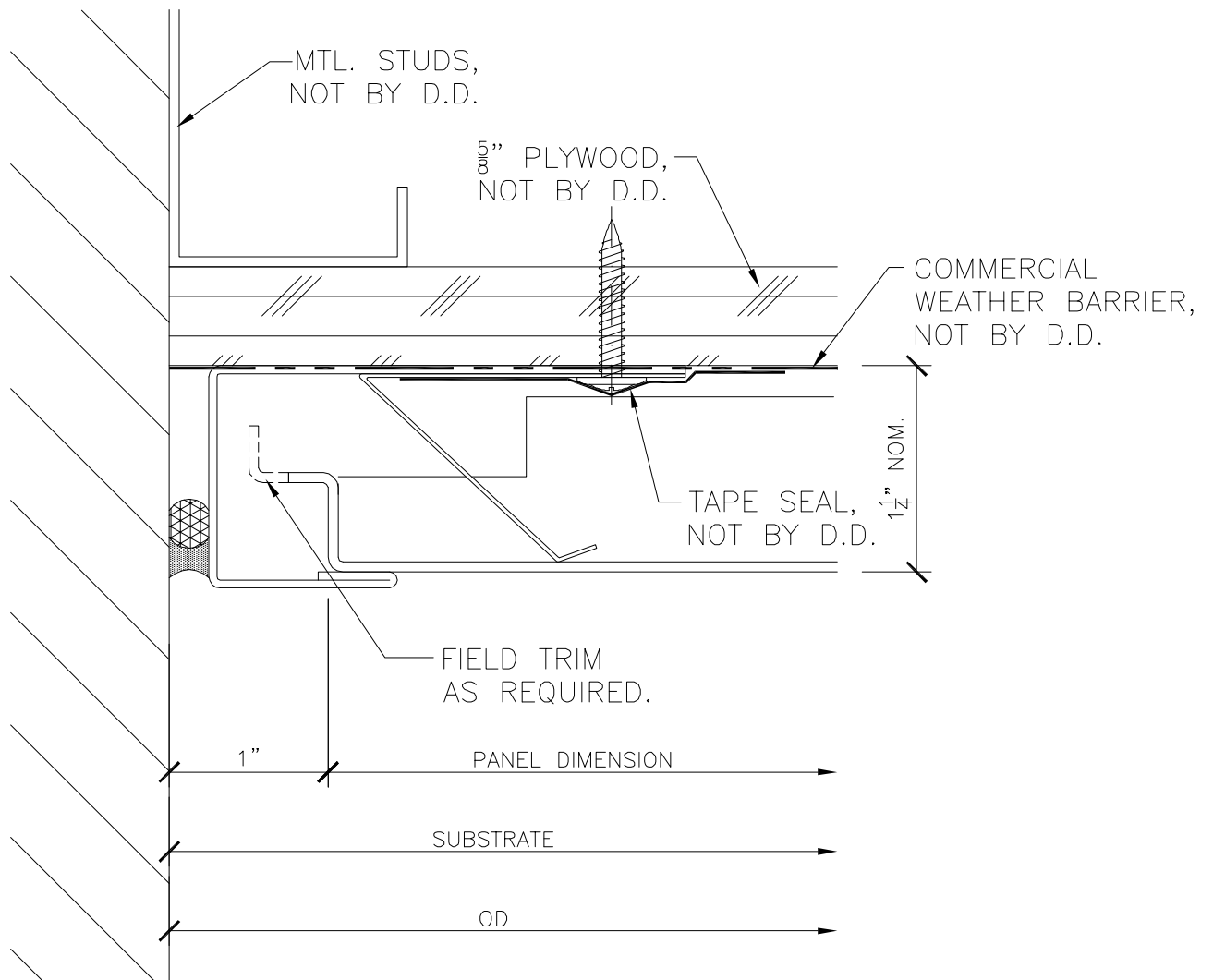

TYPICAL VERTICAL JOINT

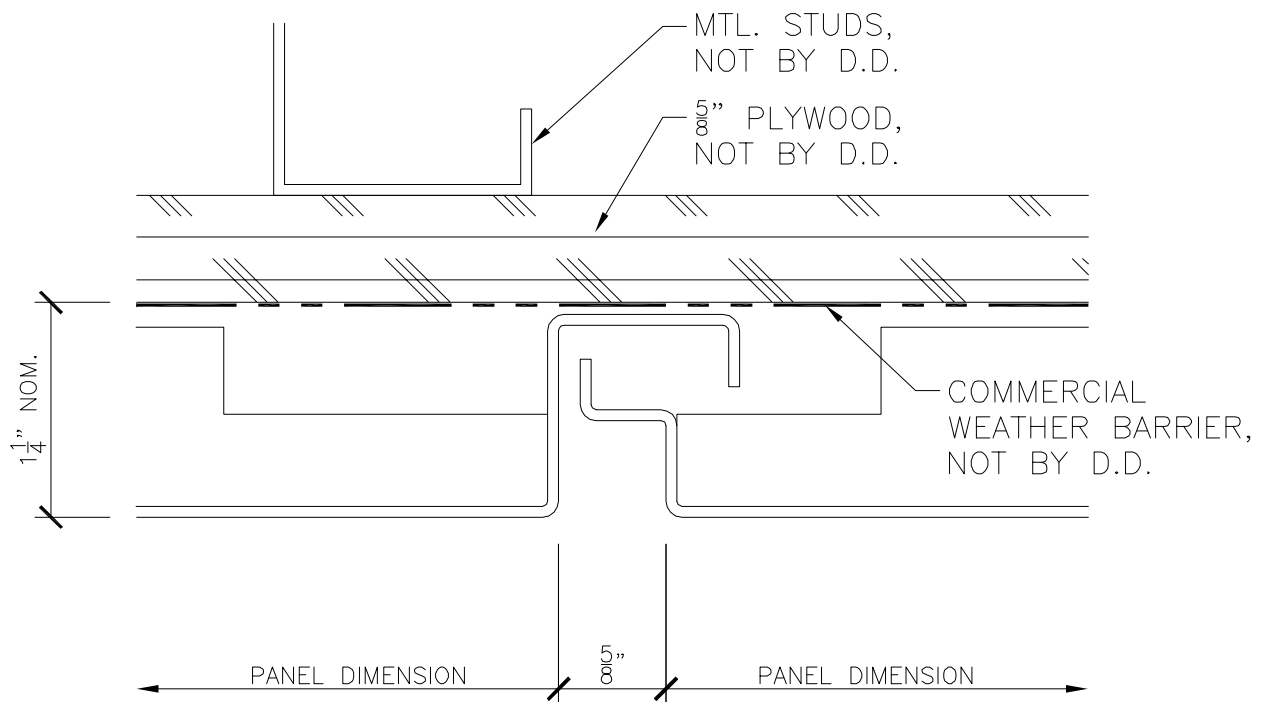

NOTE:

CONTACT DRI-DESIGN FOR VERTICAL REVEAL OPTIONS.

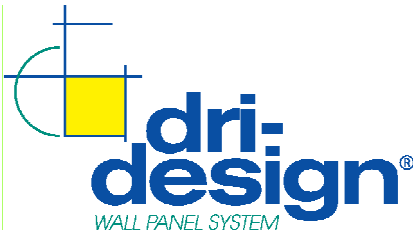

Mailing: P.O. Box 1286
Holland, MI 49424-1286
Phone: 616.355.2970
Fax: 616.355.2972
www.dri-design.com

DATE: February 05, 2010

DESCRIPTION:

TYPICAL VERTICAL JOINT OVER OSB OR GYP. SHEATHING

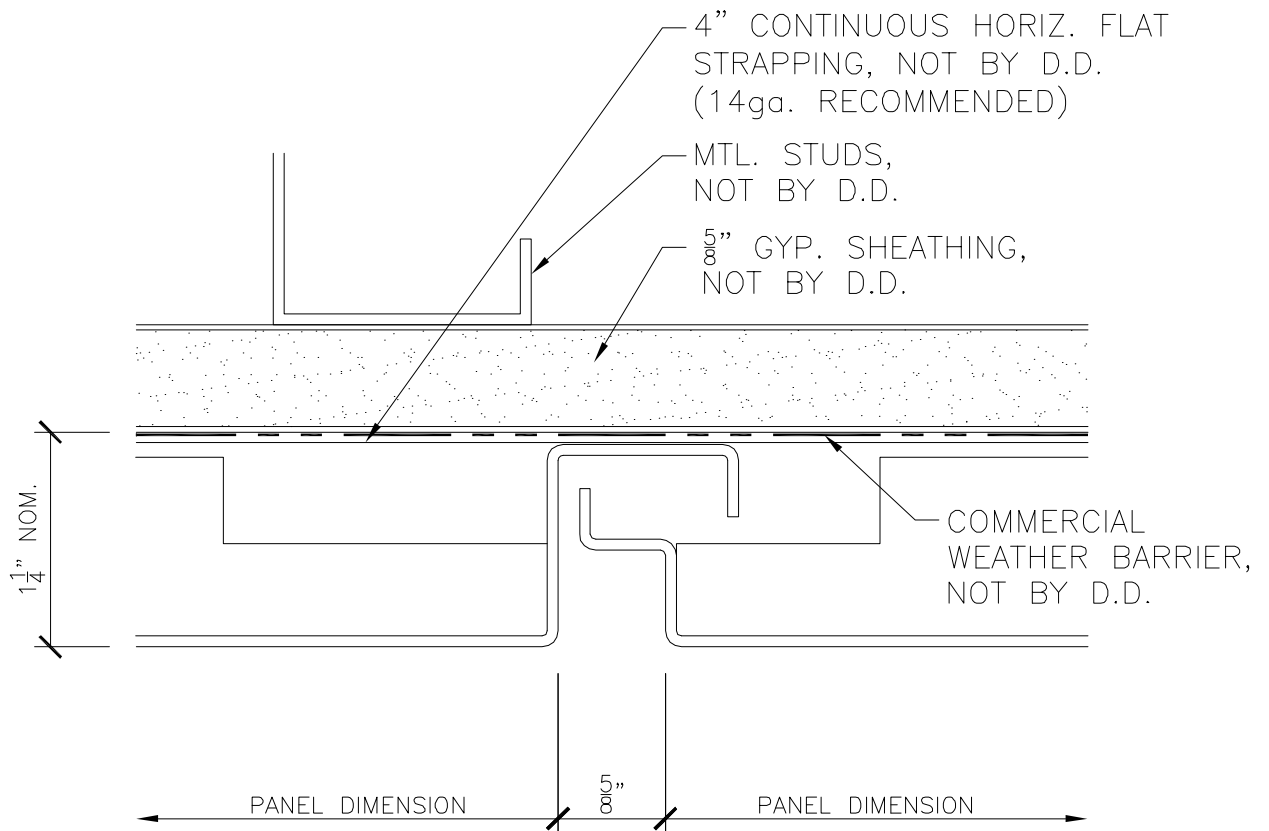

NOTE:
CONTACT DRI-DESIGN FOR VERTICAL REVEAL OPTIONS.

**JAMB DETAIL #1 AT
STOREFRONT
(ARCHITECTURAL)**

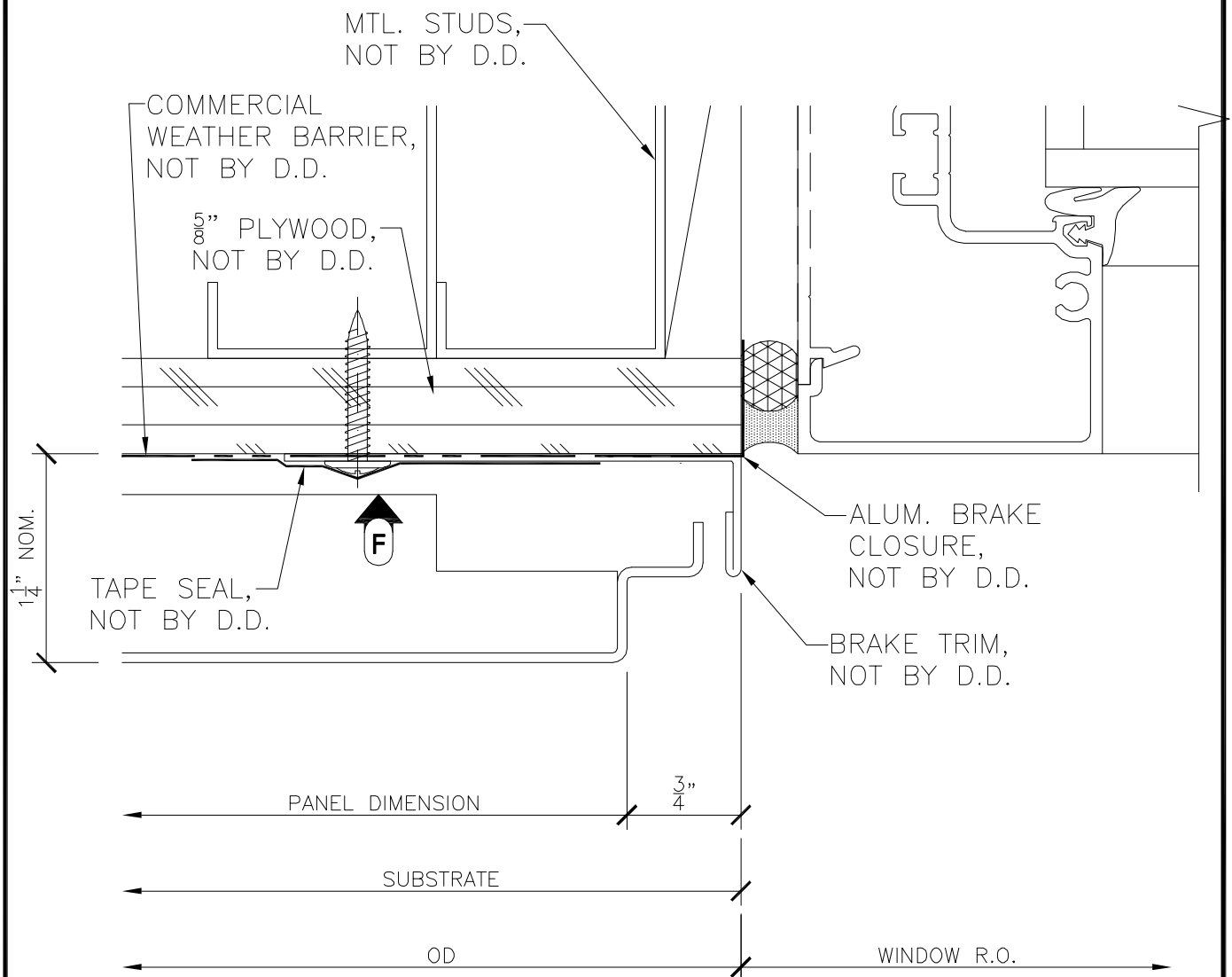

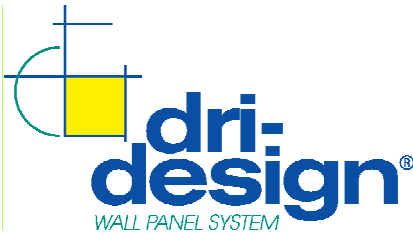

Mailing: P.O. Box 1286
Holland, MI 49424-1286
Phone: 616.355.2970
Fax: 616.355.2972
www.dri-design.com

DATE: February 05, 2010

DESCRIPTION:

JAMB DETAIL #2 AT STOREFRONT (ARCHITECTURAL)

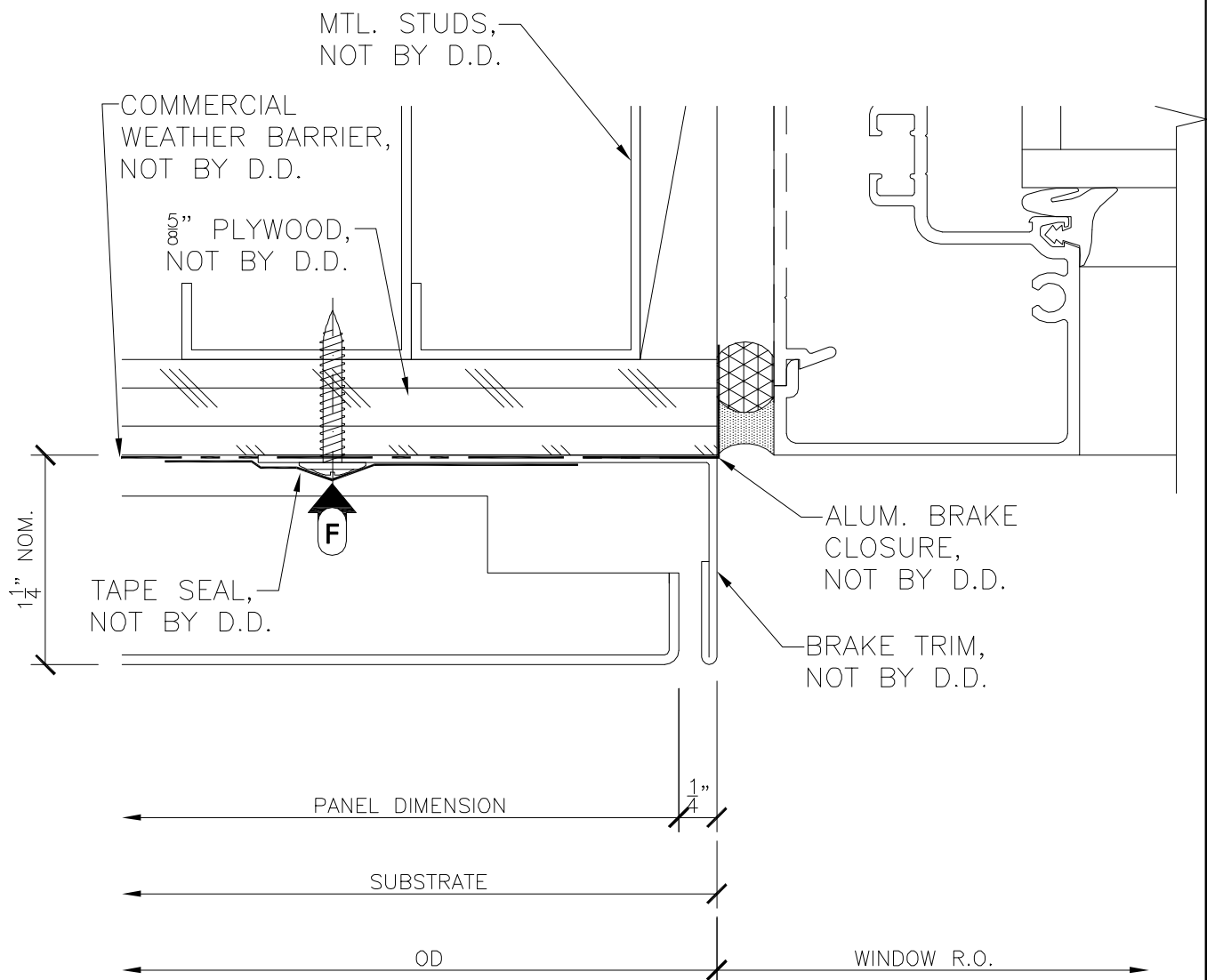

JAMB DETAIL AT STOREFRONT (EXTRUSION)

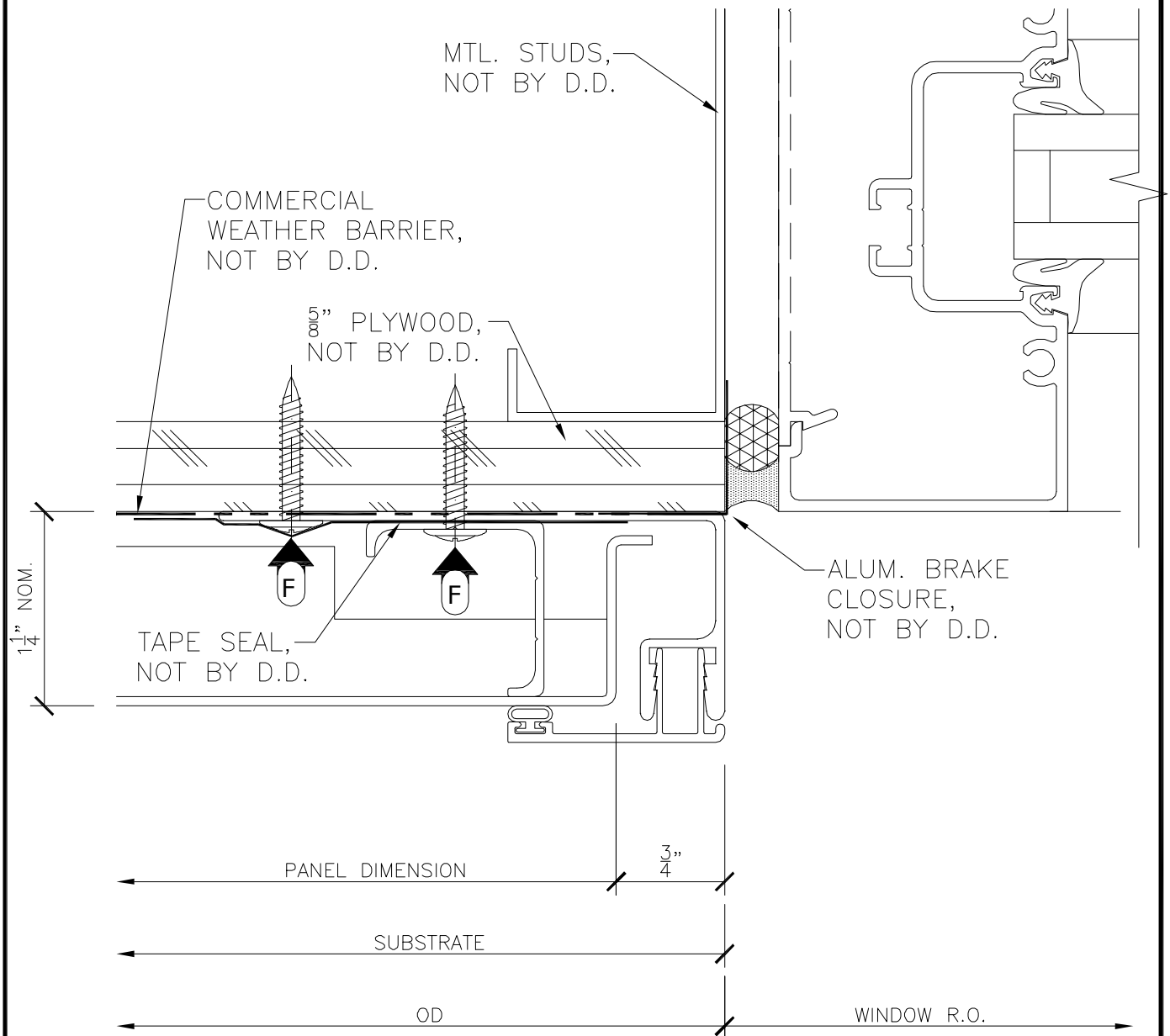

JAMB DETAIL AT STOREFRONT (FLASHING)

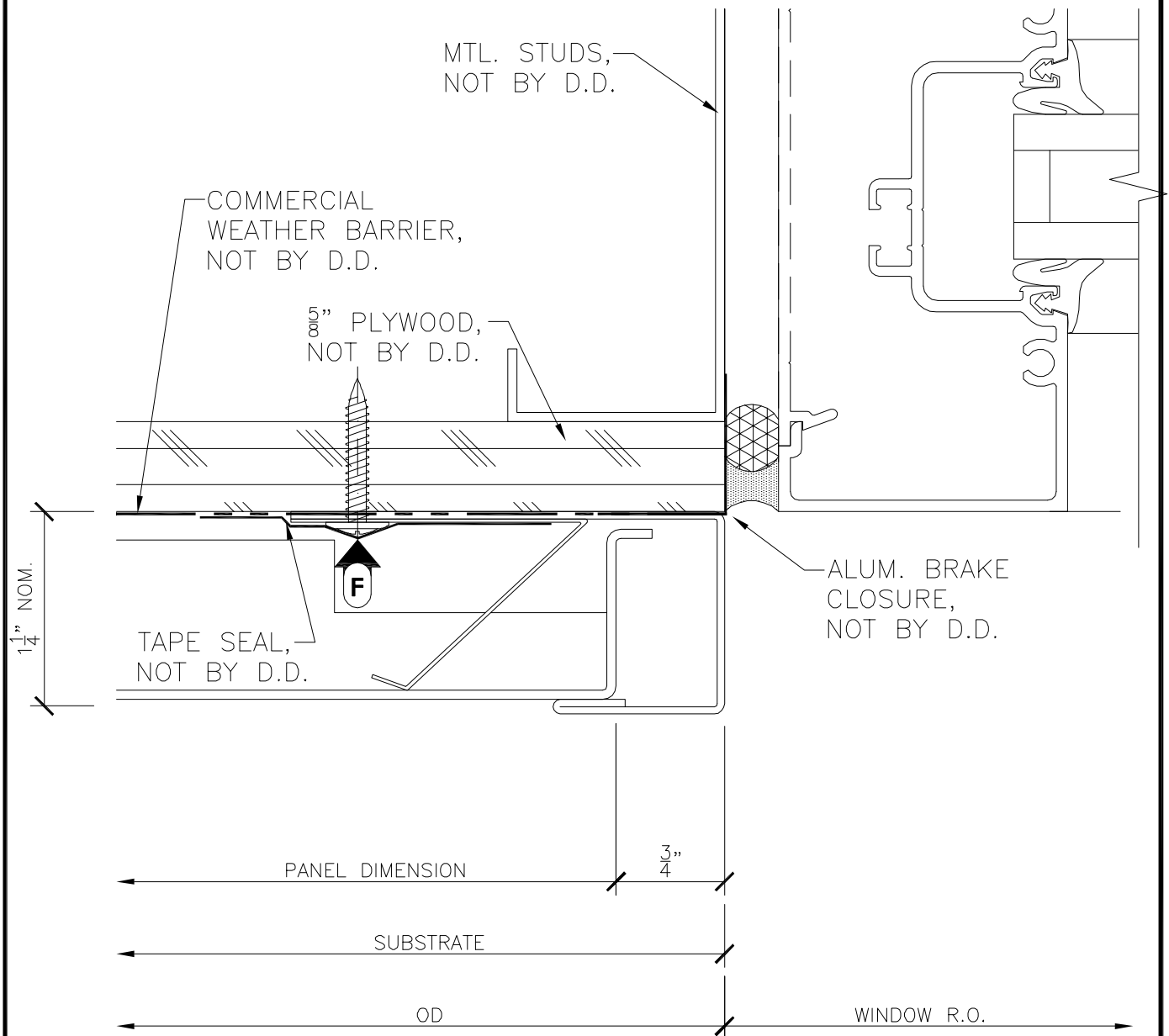

JAMB DETAIL AT STOREFRONT (EXTRUSION)

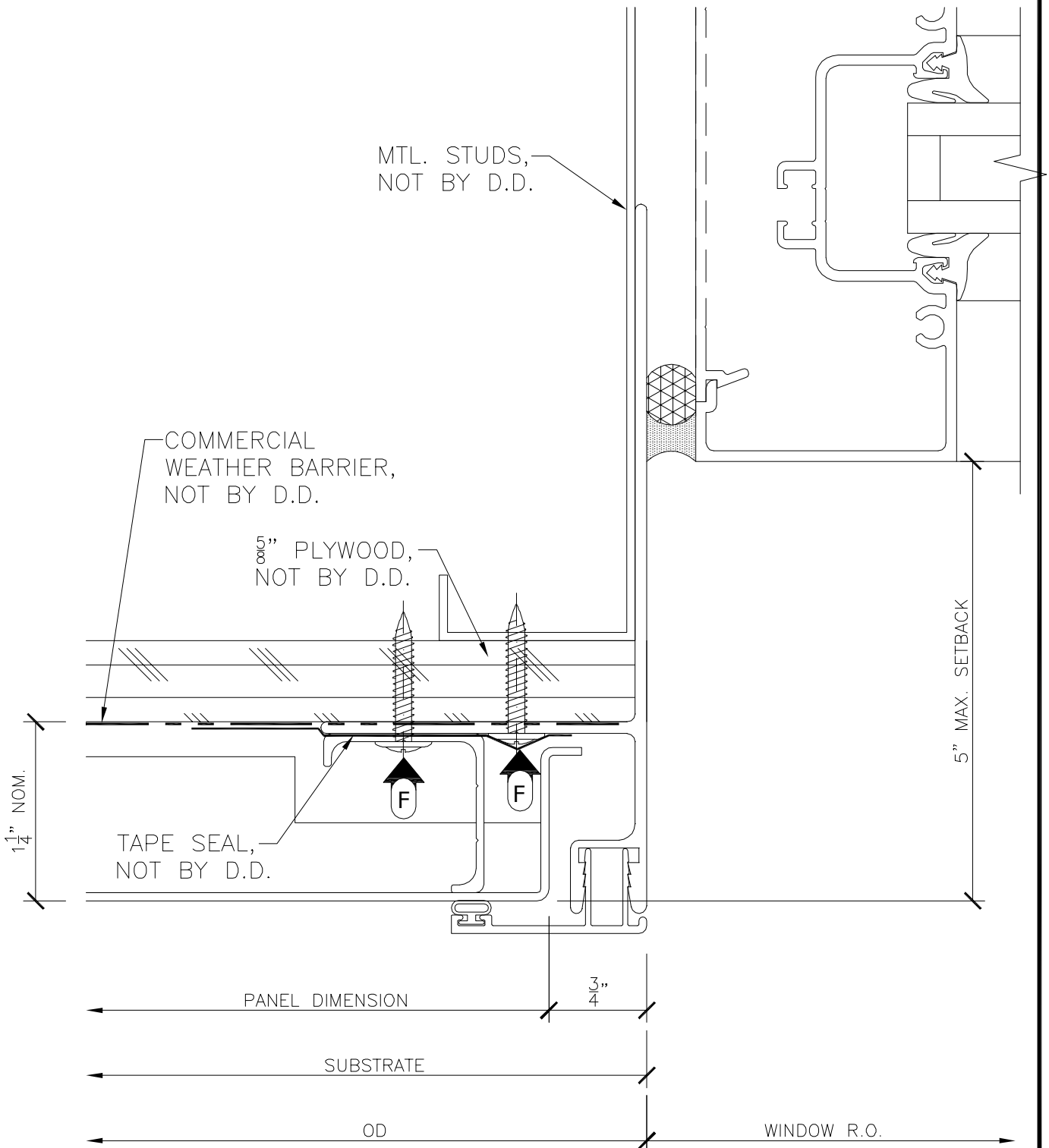

JAMB DETAIL AT STOREFRONT (FLASHING)

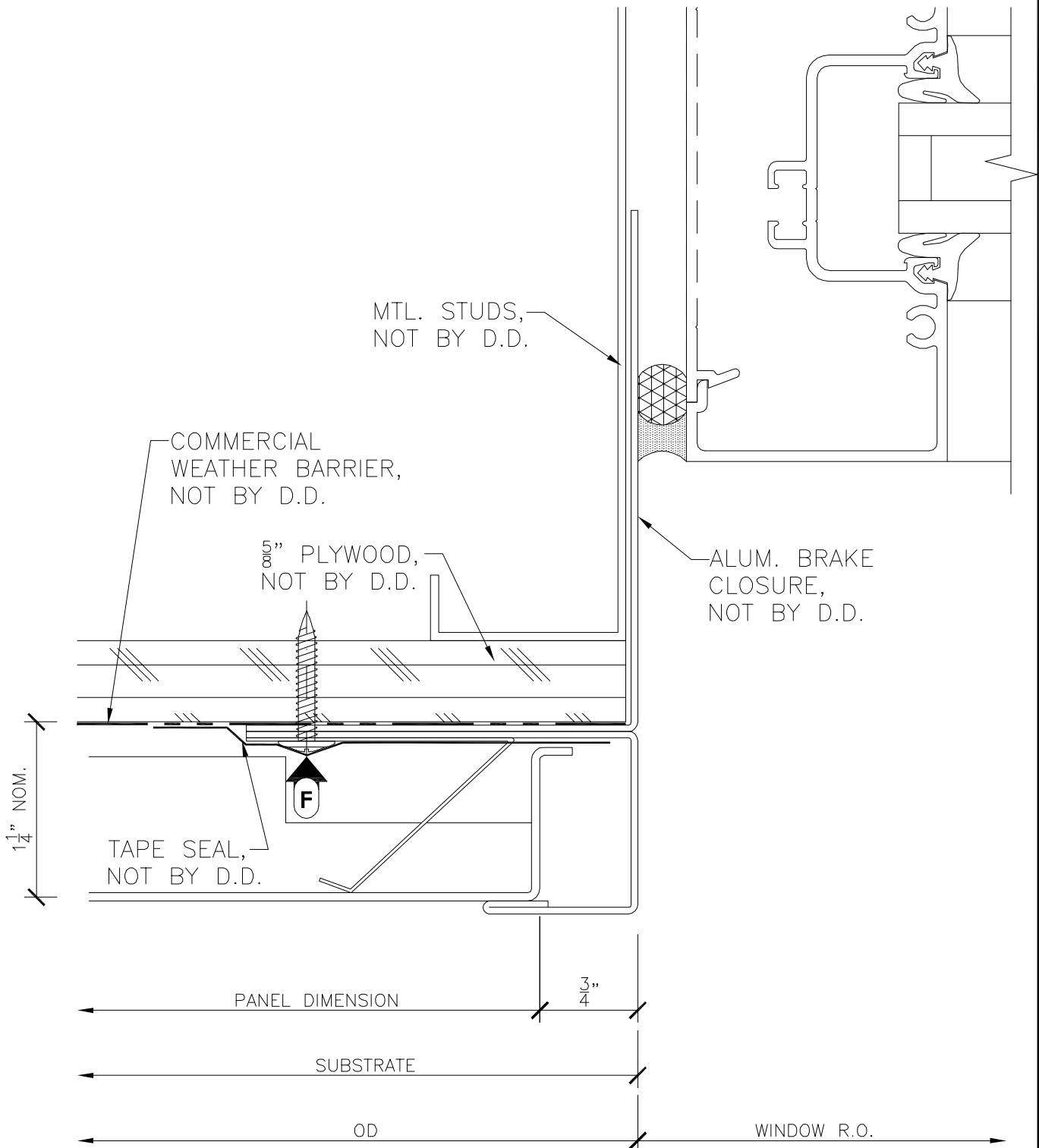

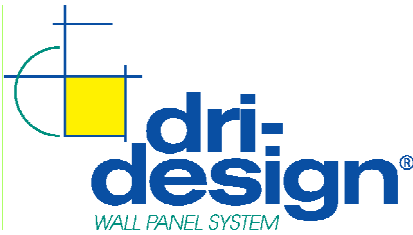

Mailing: P.O. Box 1286
Holland, MI 49424-1286
Phone: 616.355.2970
Fax: 616.355.2972
www.dri-design.com

DATE: February 05, 2010

DESCRIPTION:

90° O.S. CORNER
(ARCHITECTURAL)

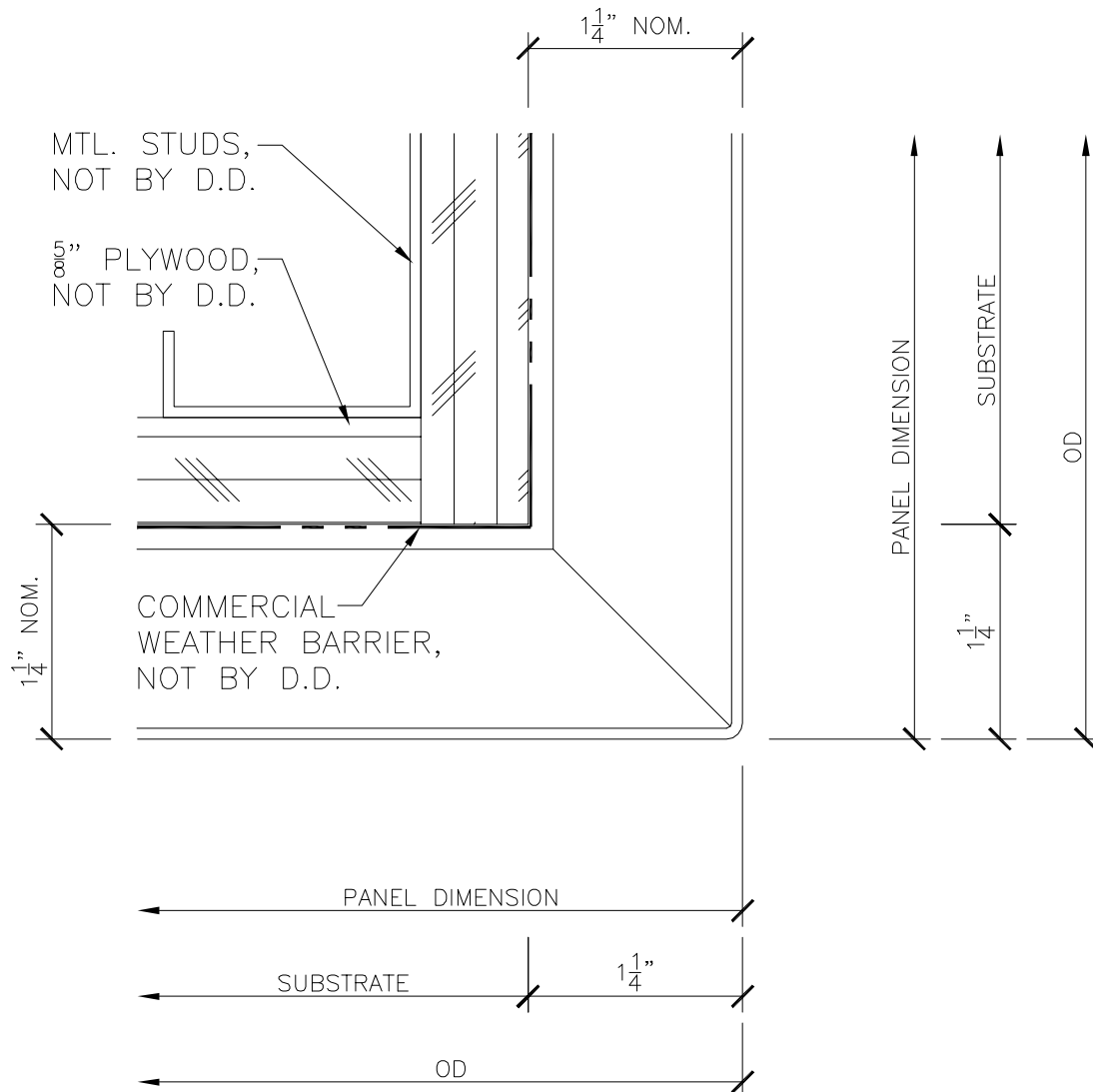

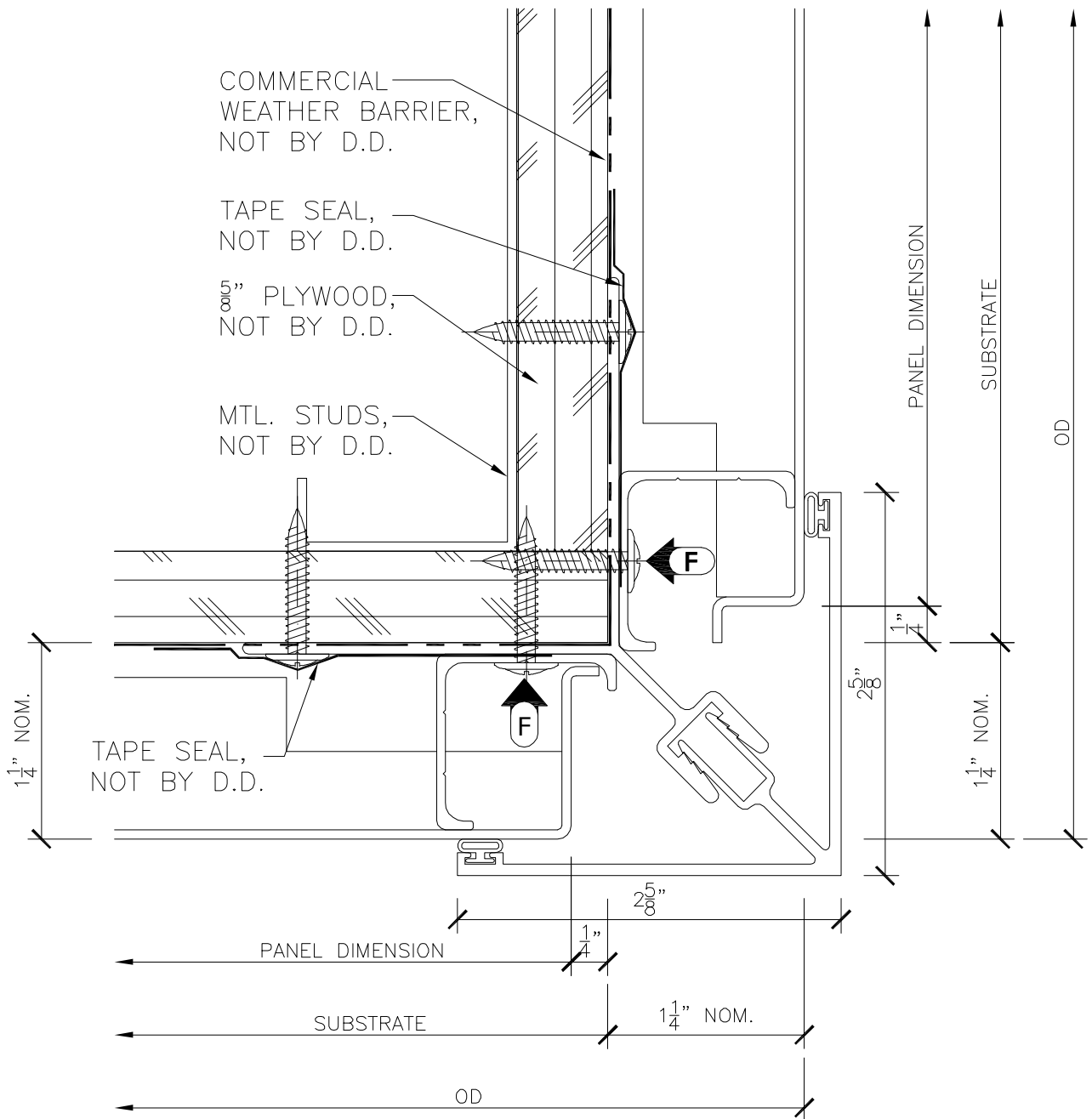

**90° OUTSIDE CORNER
(FLASHING #1)**

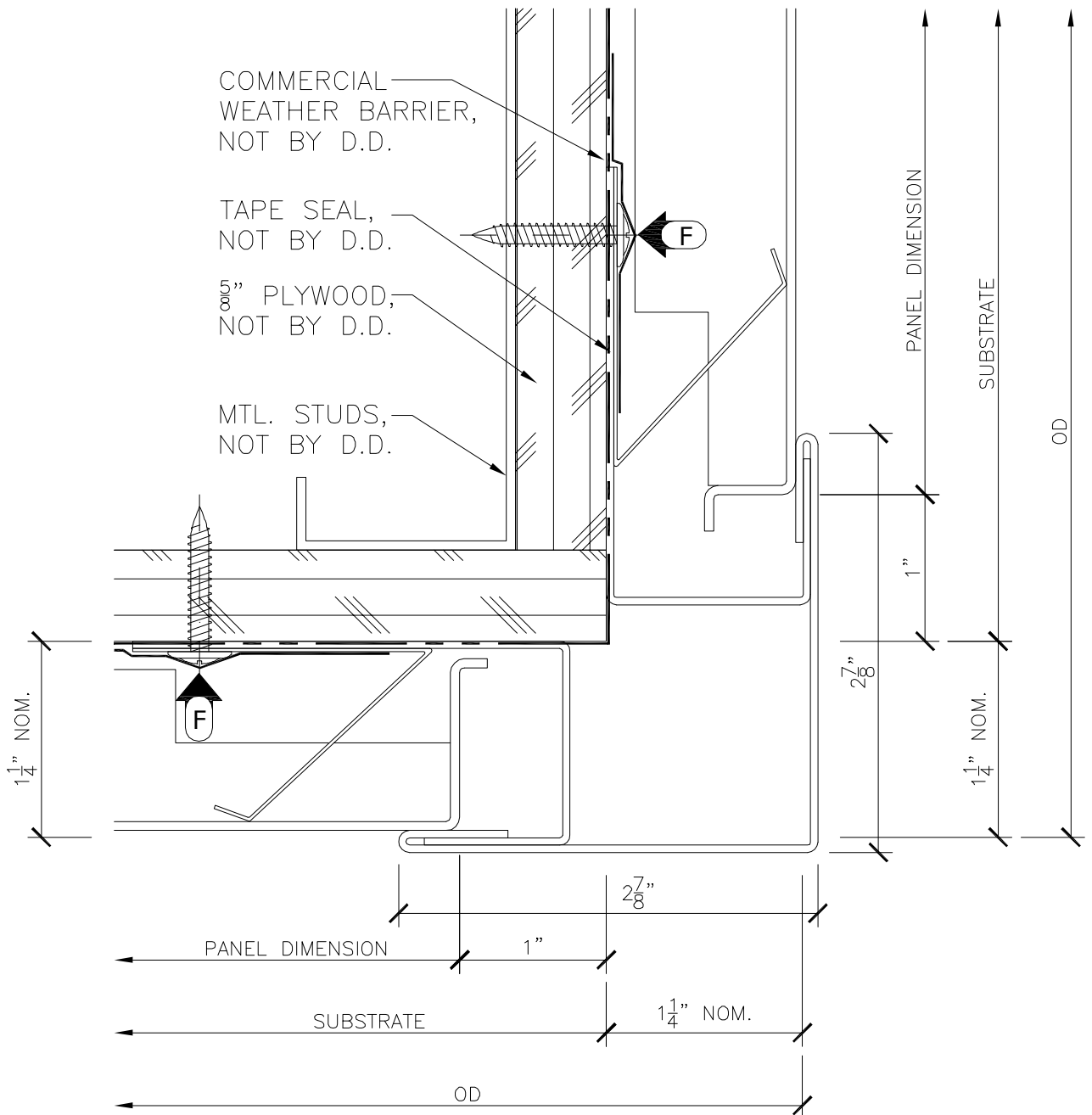

90° INSIDE CORNER (ARCHITECTURAL)

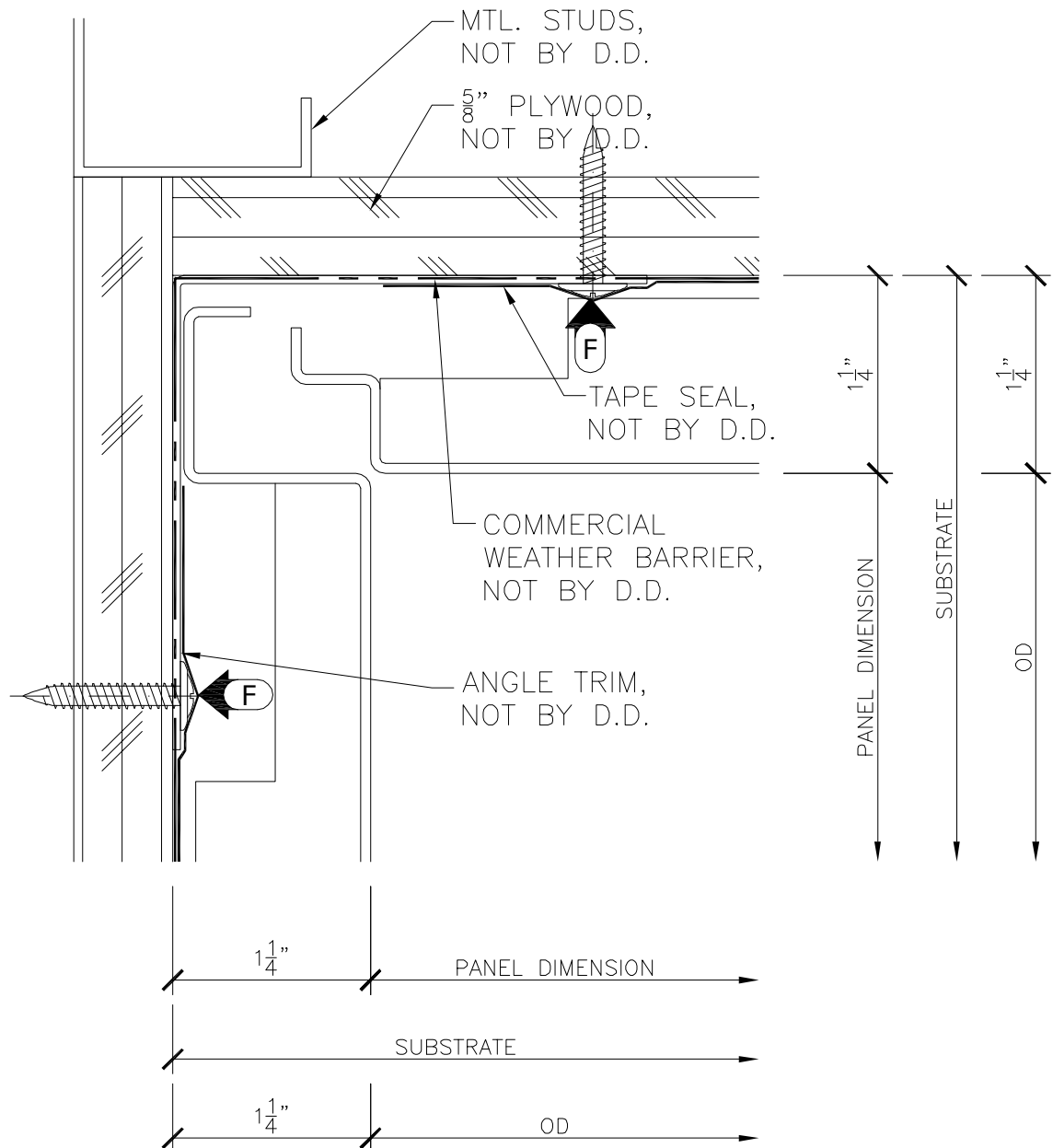

90° INSIDE CORNER (ARCHITECTURAL)

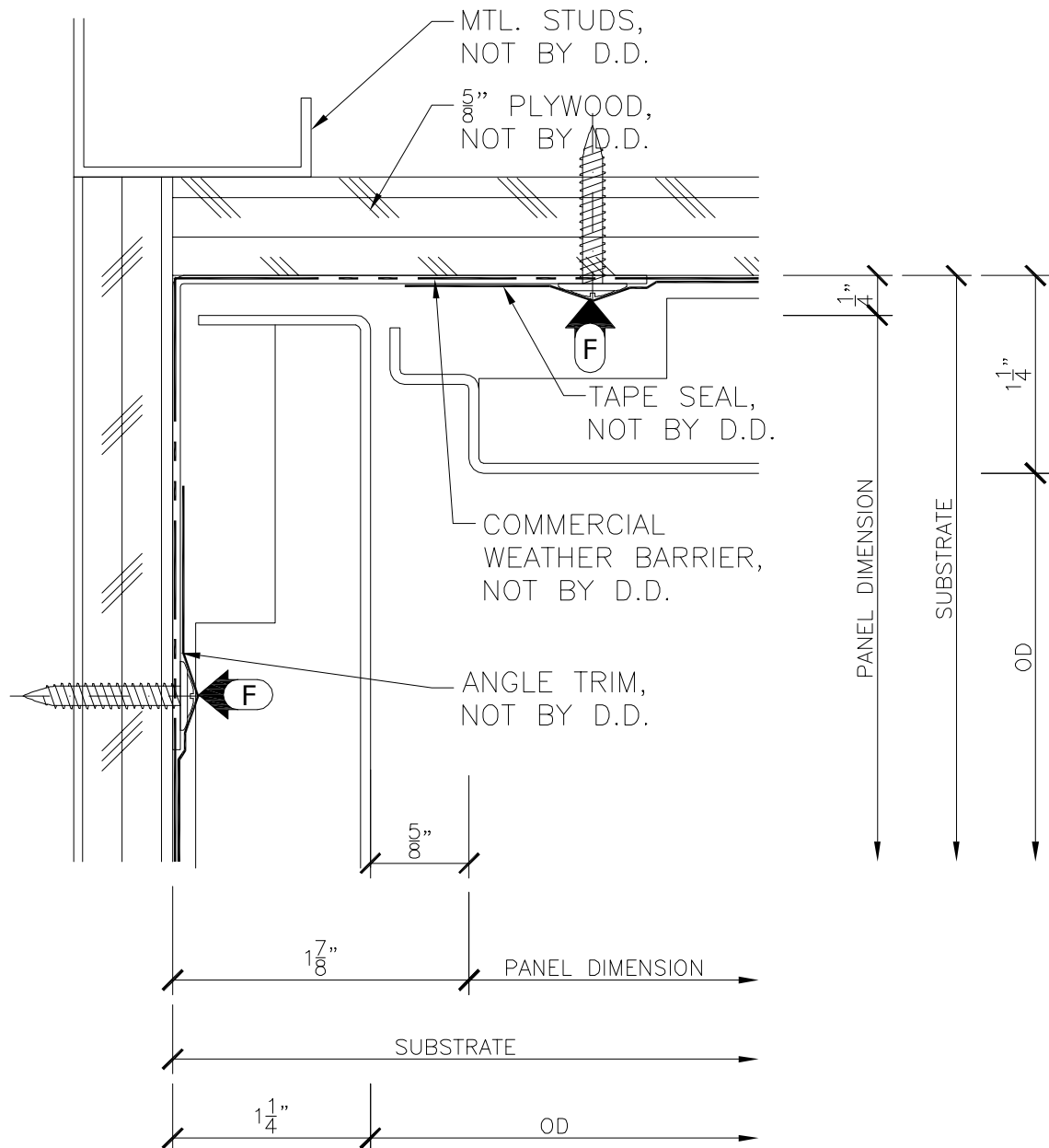

90° INSIDE CORNER (EXTRUSION)

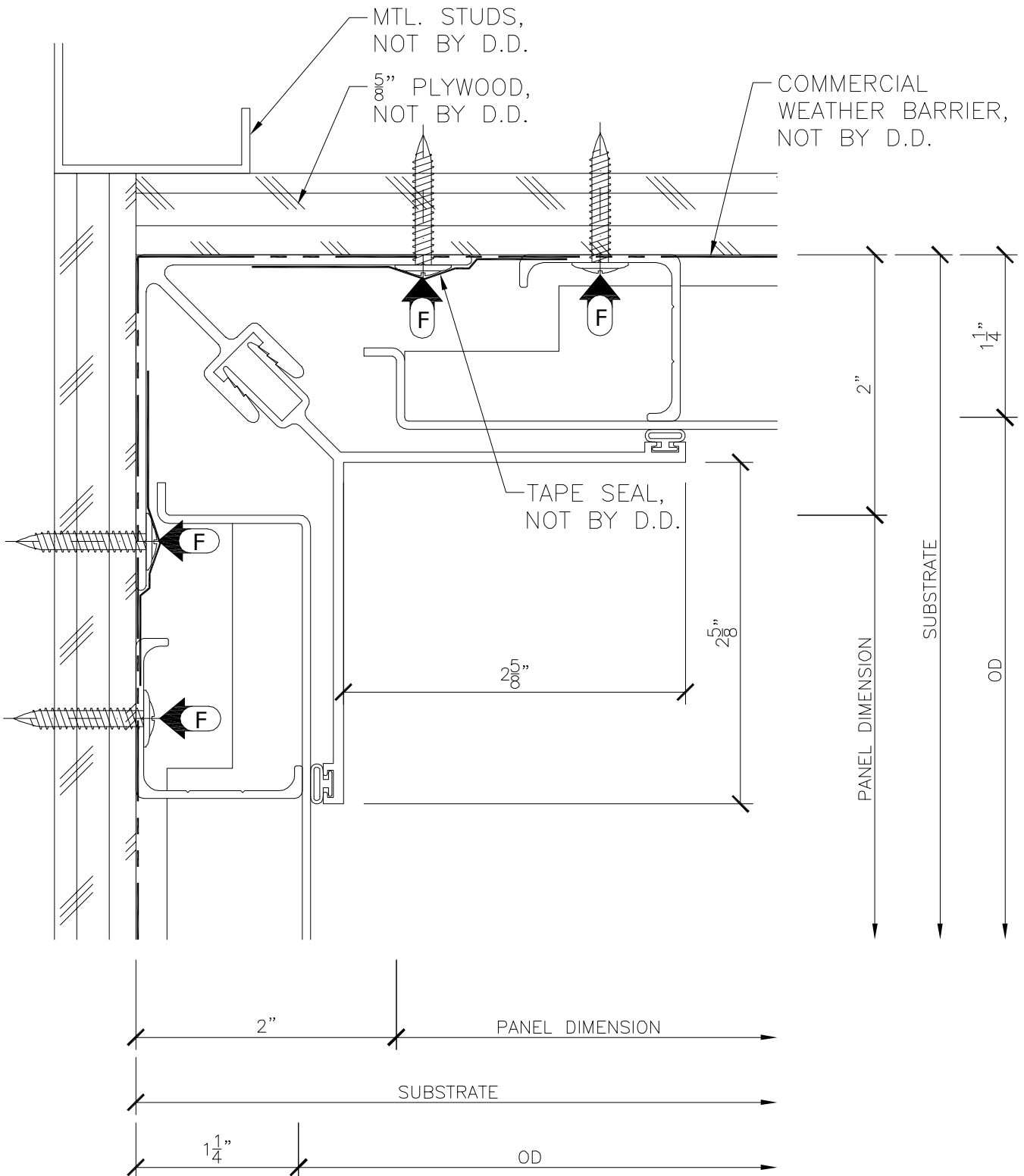

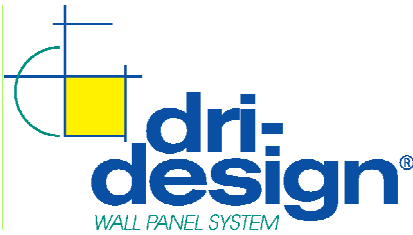

Mailing: P.O. Box 1286
Holland, MI 49424-1286
Phone: 616.355.2970
Fax: 616.355.2972
www.dri-design.com

DATE: February 05, 2010

DESCRIPTION:

90° INSIDE CORNER (FLASHING)

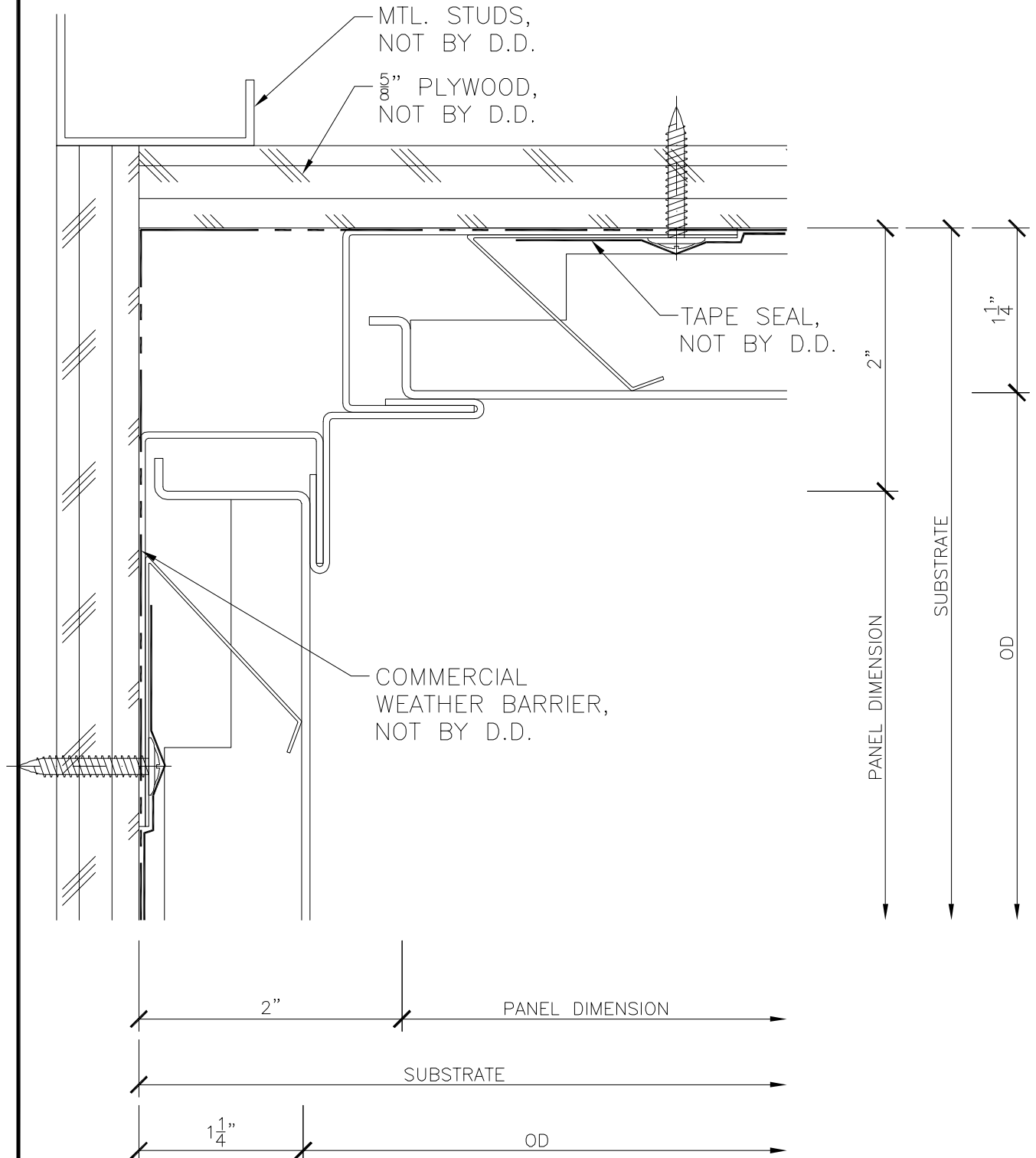

135° OUTSIDE CORNER (ARCHITECTURAL)

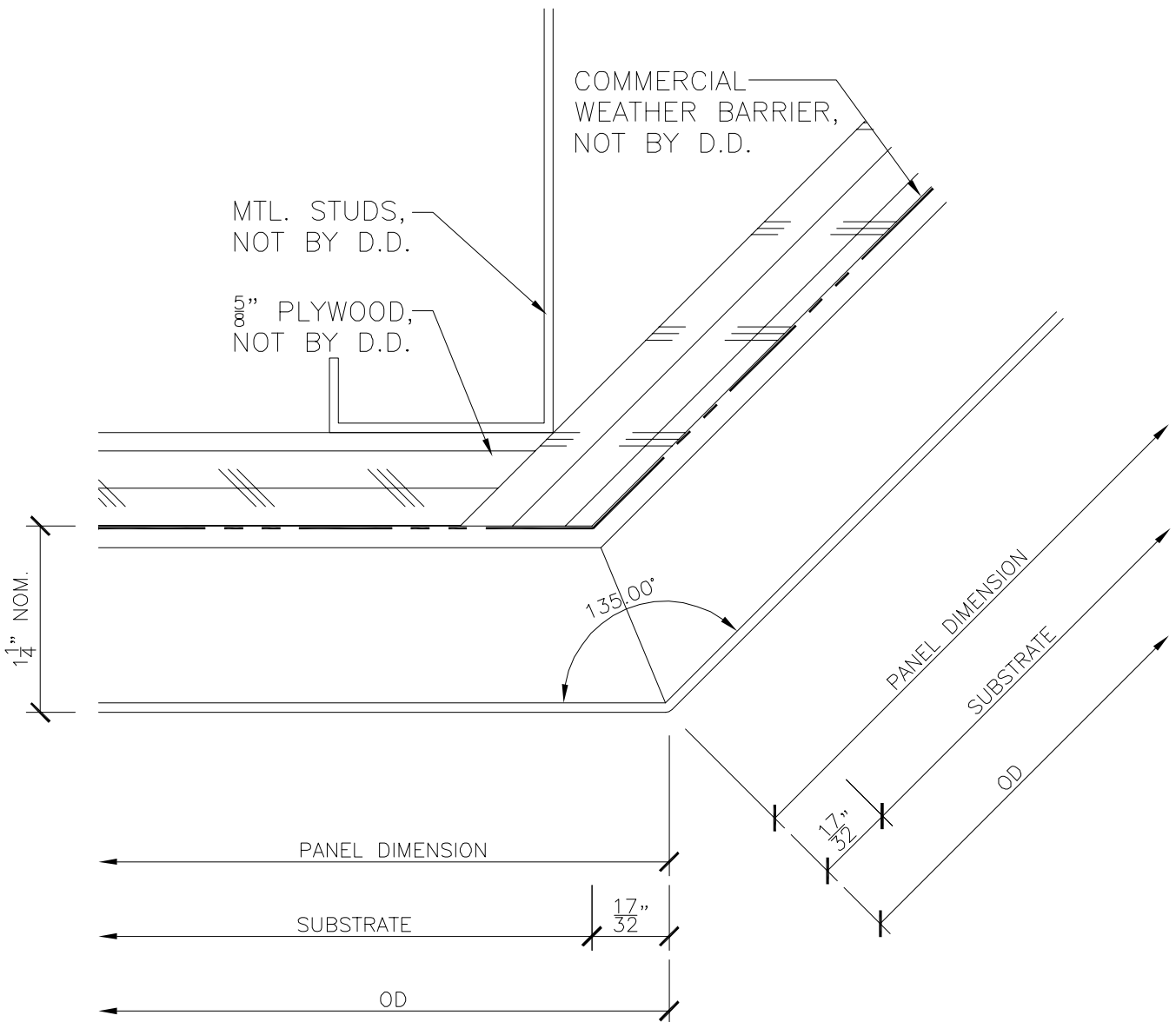

NOTE:

OTHER ANGLES CAN BE ACCOMPLISHED USING THIS SAME DETAIL.

135° OUTSIDE CORNER (FLASHING)

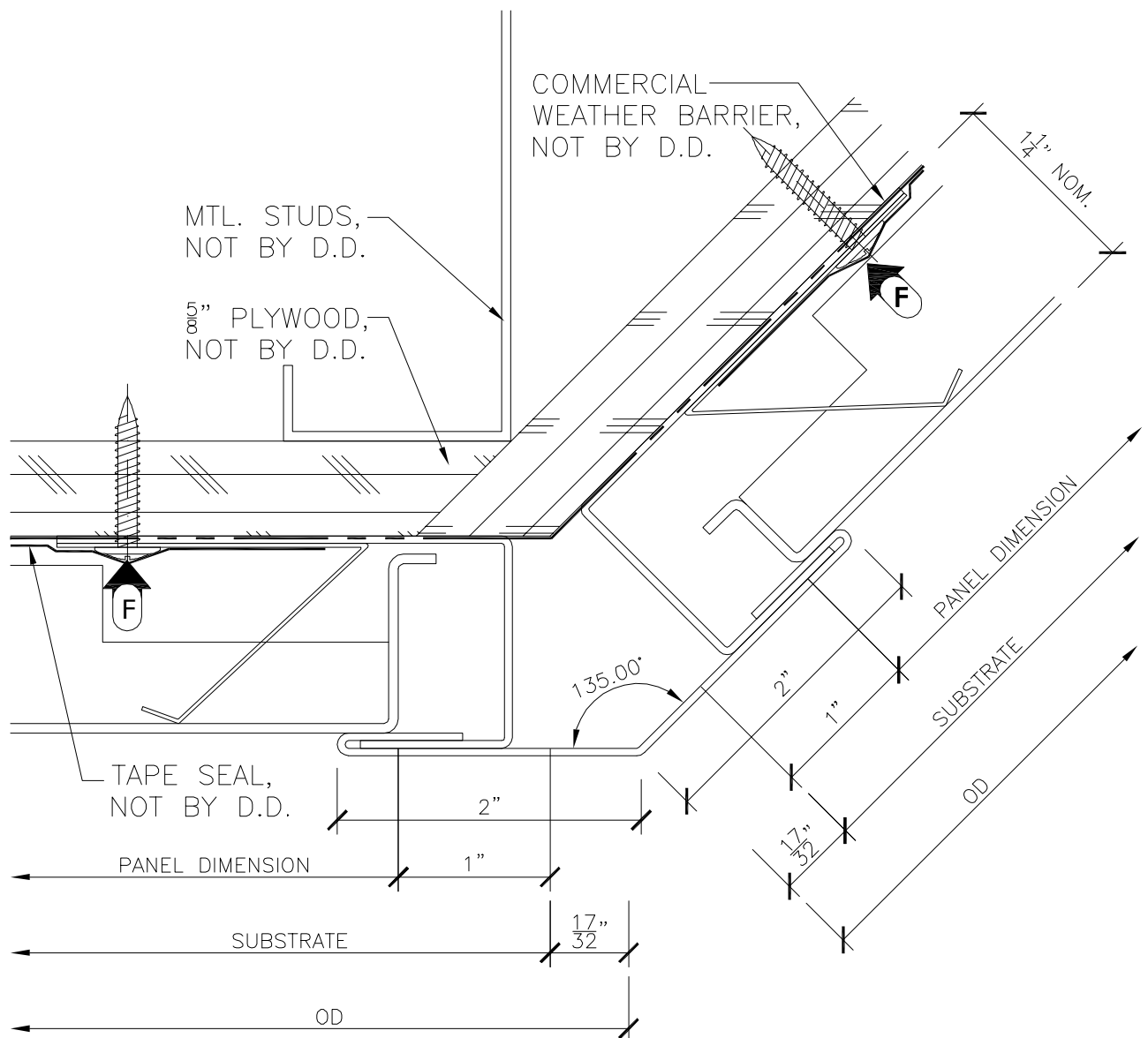

NOTE:

OTHER ANGLES CAN BE ACCOMPLISHED USING THIS SAME DETAIL.

135° INSIDE CORNER (ARCHITECTURAL)

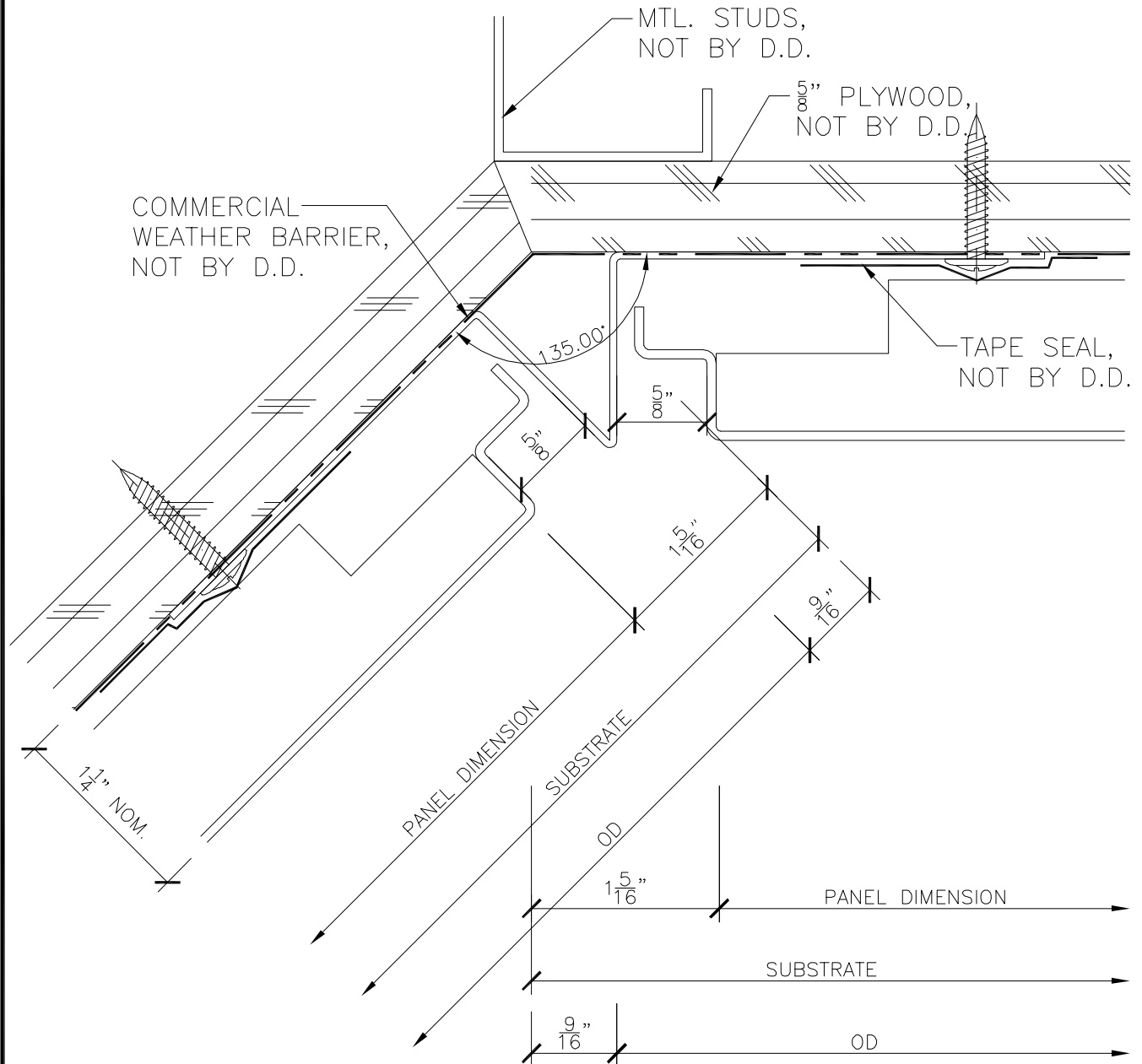

NOTE:

OTHER ANGLES CAN BE ACCOMPLISHED USING THIS SAME DETAIL.

135° INSIDE CORNER (ARCHITECTURAL)

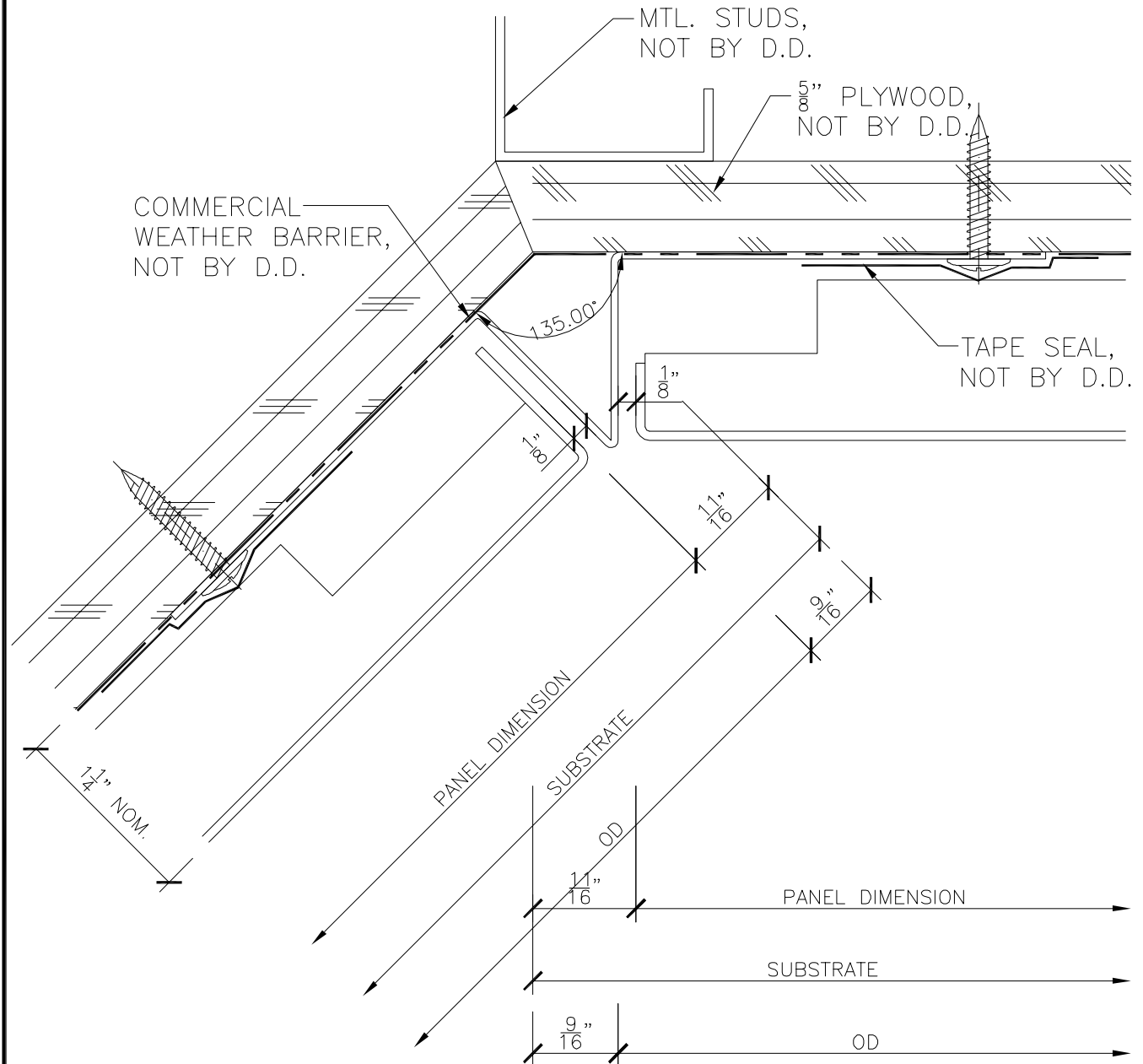

NOTE:

OTHER ANGLES CAN BE ACCOMPLISHED USING THIS SAME DETAIL.

135° INSIDE CORNER (FLASHING)

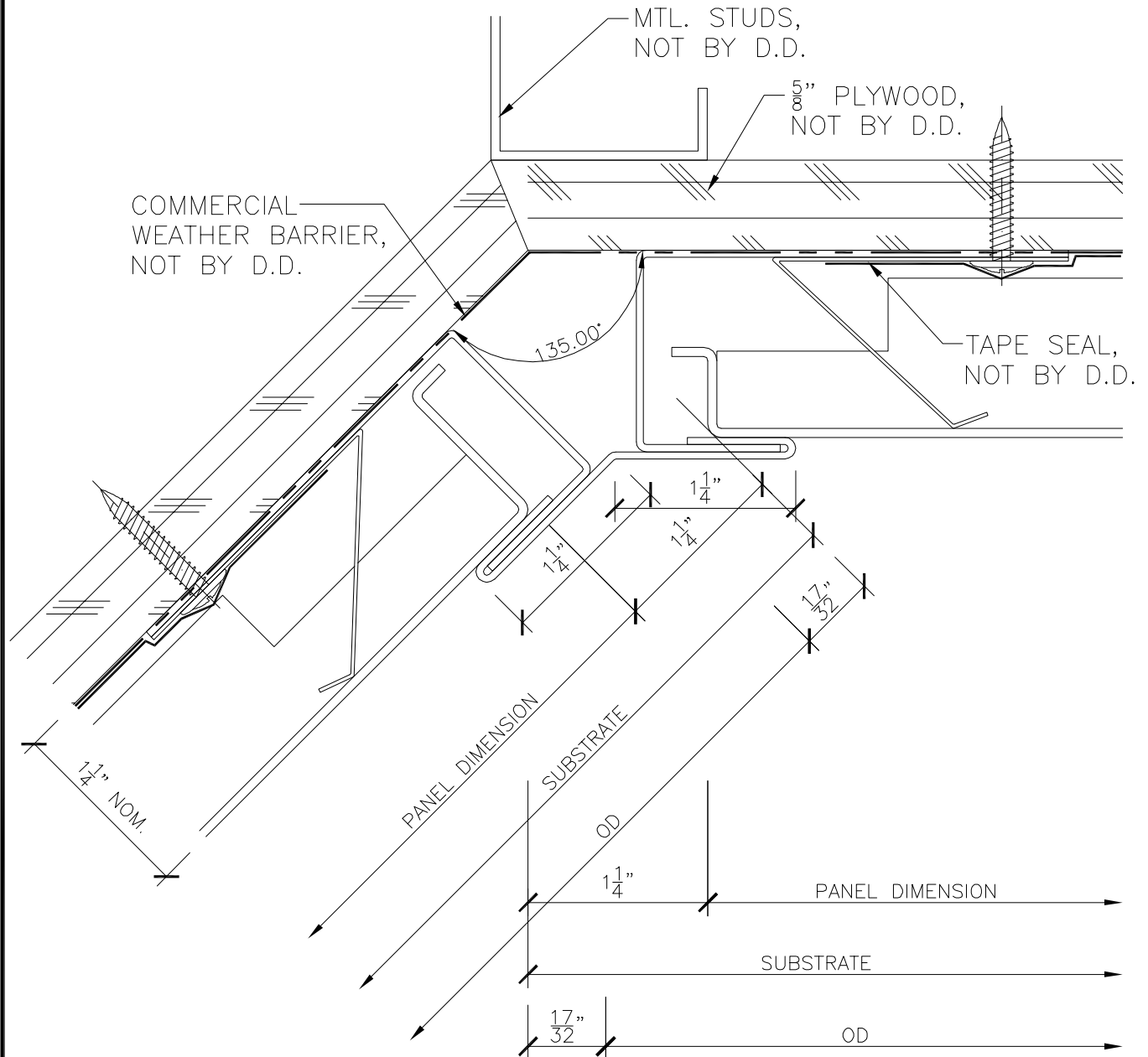

NOTE:

OTHER ANGLES CAN BE ACCOMPLISHED USING THIS SAME DETAIL.

HORIZONTAL DEFLECTION JOINT

NOTE:

THE PANEL DEFLECTION JOINT
MUST BE LOCATED ABOVE THE
WALL DEFLECTION JOINT.

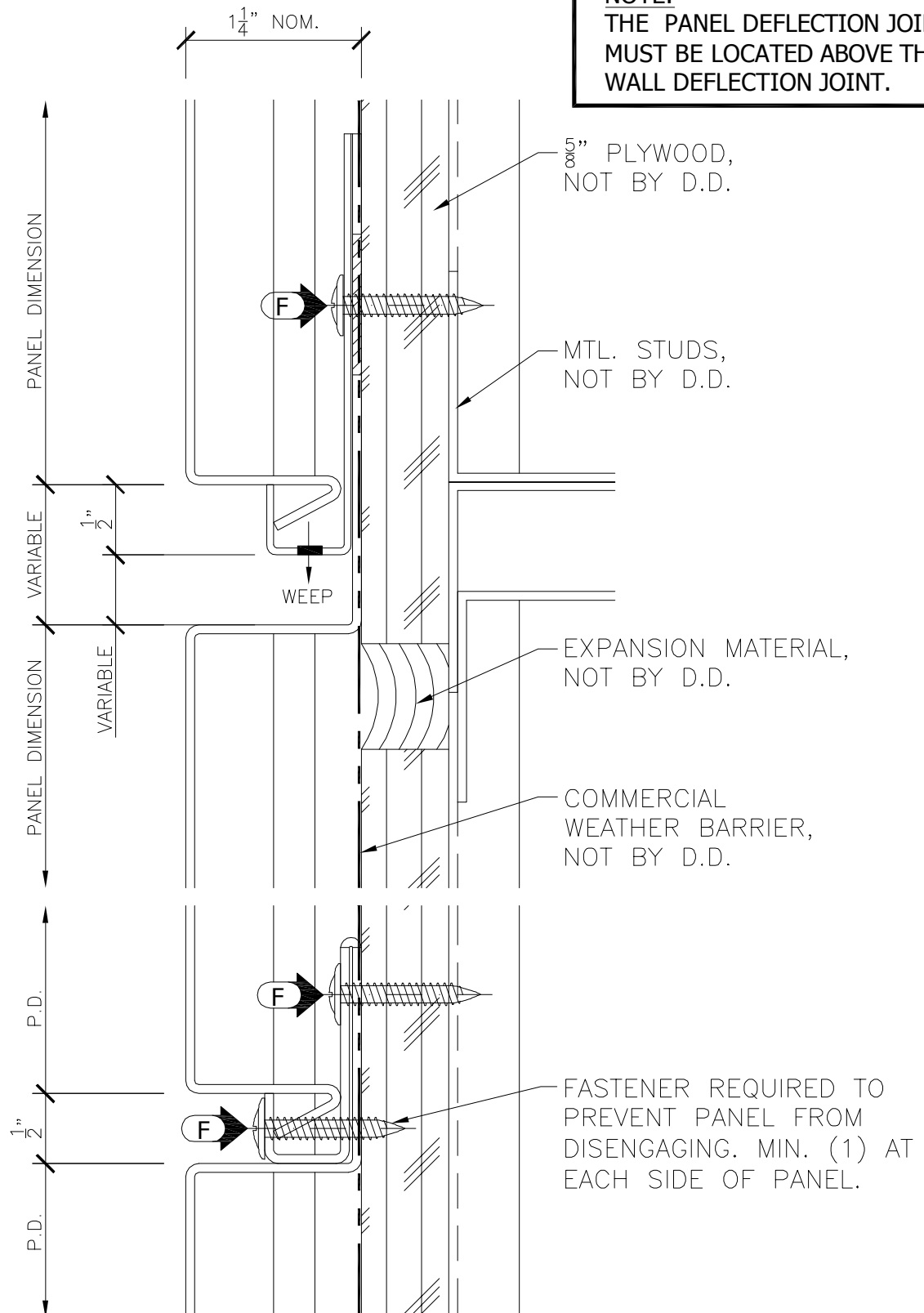

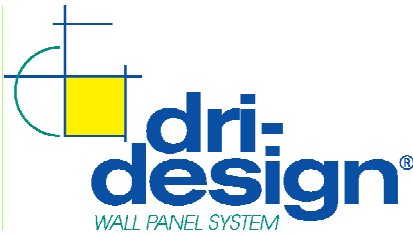

Mailing: P.O. Box 1286
Holland, MI 49424-1286
Phone: 616.355.2970
Fax: 616.355.2972
www.dri-design.com

DATE: February 05, 2010

DESCRIPTION:

VERTICAL EXPANSION JOINT

