

- KEY
- NEW WALL BY OTHERS
 - ▨ NEW STRUCTURAL WALL BY OTHERS
 - ▬ EXISTING WALL TO REMAIN
 - NEW DOOR
 - EXISTING DOOR TO REMAIN
- NOTES:
1. ALL DEMOLITION & MEP BY OTHERS

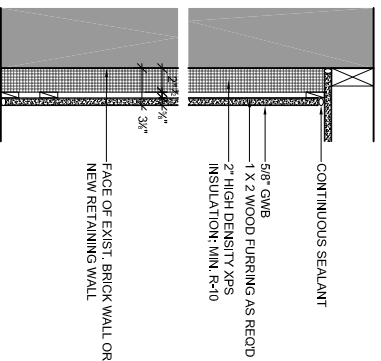

1 FURRED PARTITION
MIN. R-10 2\"/>

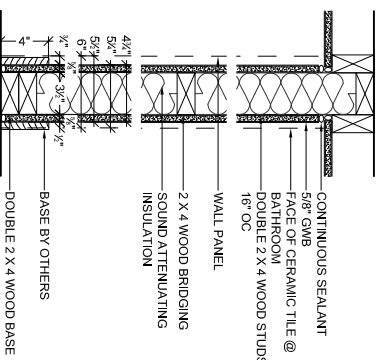

2 LOAD BEARING PARTITION
ANSI/UL 283 DESIGN NO. 306 - 1 HR FIRE RATING; (2) 2 X 4 WOOD STUDS W/ INSULATION & (1) LAYER 5/8\"/>

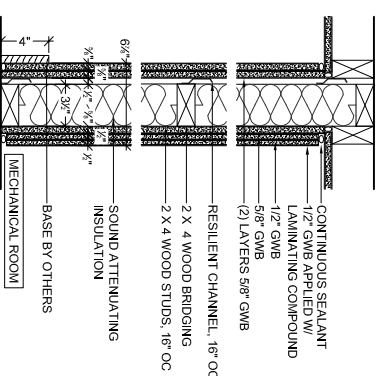

3 MECHANICAL ROOM PARTITION
ANSI/UL 283 DESIGN NO. U301 - 2 HR FIRE RATING; 2 X 4 WOOD STUDS W/ INSULATION ONE SIDE RESILIENT CHANNEL W/ (2) LAYERS 5/8\"/>

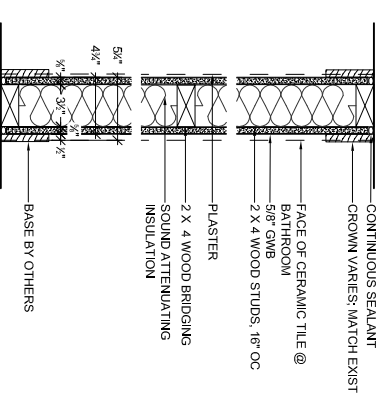

4 GWB PARTITION
ANSI/UL 283 DESIGN NO. U306 - 1 HR FIRE RATING; 2 X 4 WOOD STUDS W/ INSULATION & (1) LAYER 5/8\"/>

NOTE: ALL FINISHES TO HAVE A FLAME SPREAD RATING OF 75-225

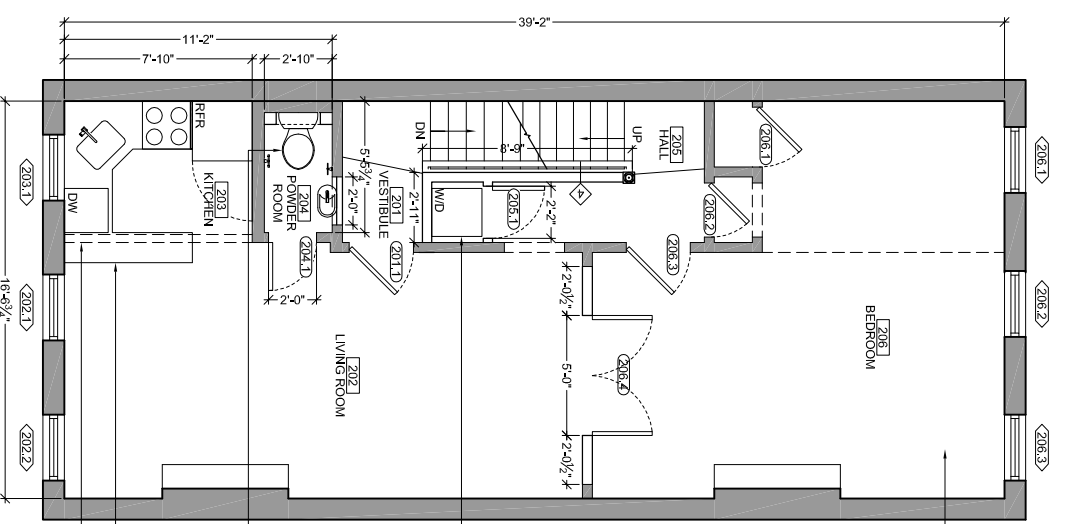

- REFINISH EXIST. WOOD PARQUET FLOORING THROUGHOUT
- PROVIDE LAUNDRY CENTER
- RENOVATE EXIST. POWDER ROOM; PROVIDE NEW FIXTURES; INSTALL TILE FLOORING
- EXIST. KITCHEN; PROVIDE NEW APPLIANCES & FIXTURES EXIST. 12\"/>

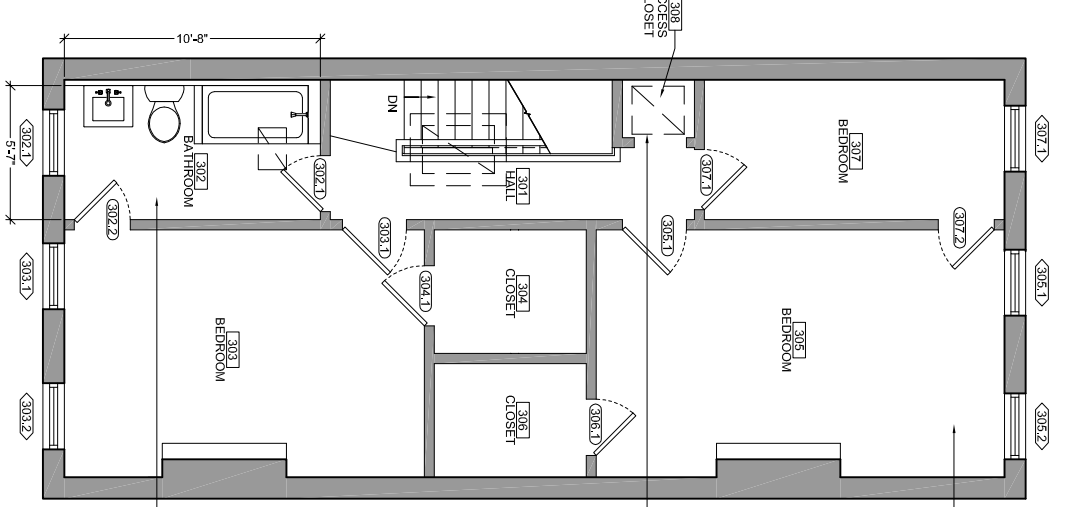

- REFINISH EXIST. WOOD PARQUET FLOORING THROUGHOUT
- EXIST. ROOF SCUTTLE ABOVE TO REMAIN
- EXIST. BATHROOM; PROVIDE NEW FIXTURES; INSTALL TILE FLOORING

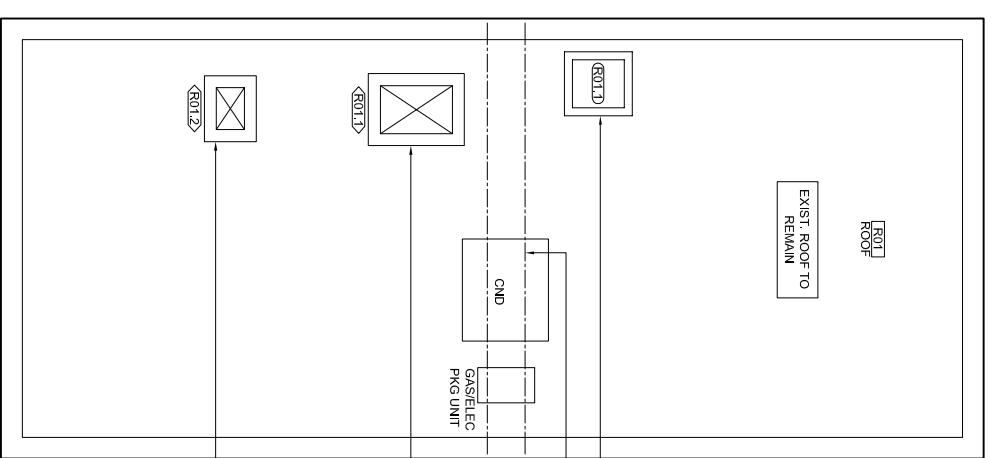

- EXIST. ROOF SCUTTLE TO REMAIN
- EXIST. BEAM FOR DUNNAGE BY OTHERS
- EXIST. SKYLIGHT TO REMAIN
- EXIST. SKYLIGHT TO REMAIN

1 SECOND FLOOR PLAN
1/8\"/>

2 THIRD FLOOR PLAN
1/8\"/>

3 ROOF PLAN
1/8\"/>

PROJECT NUMBER: A-102.00
SHEET TITLE: PARTITION TYPES & CONSTRUCTION PLANS: SECOND FLOOR THRU ROOF
SHEET NUMBER: 3 OF 4

ENGINEER

NO. 01
DATE 13.08.07
ISSUE RFP

A-102.00

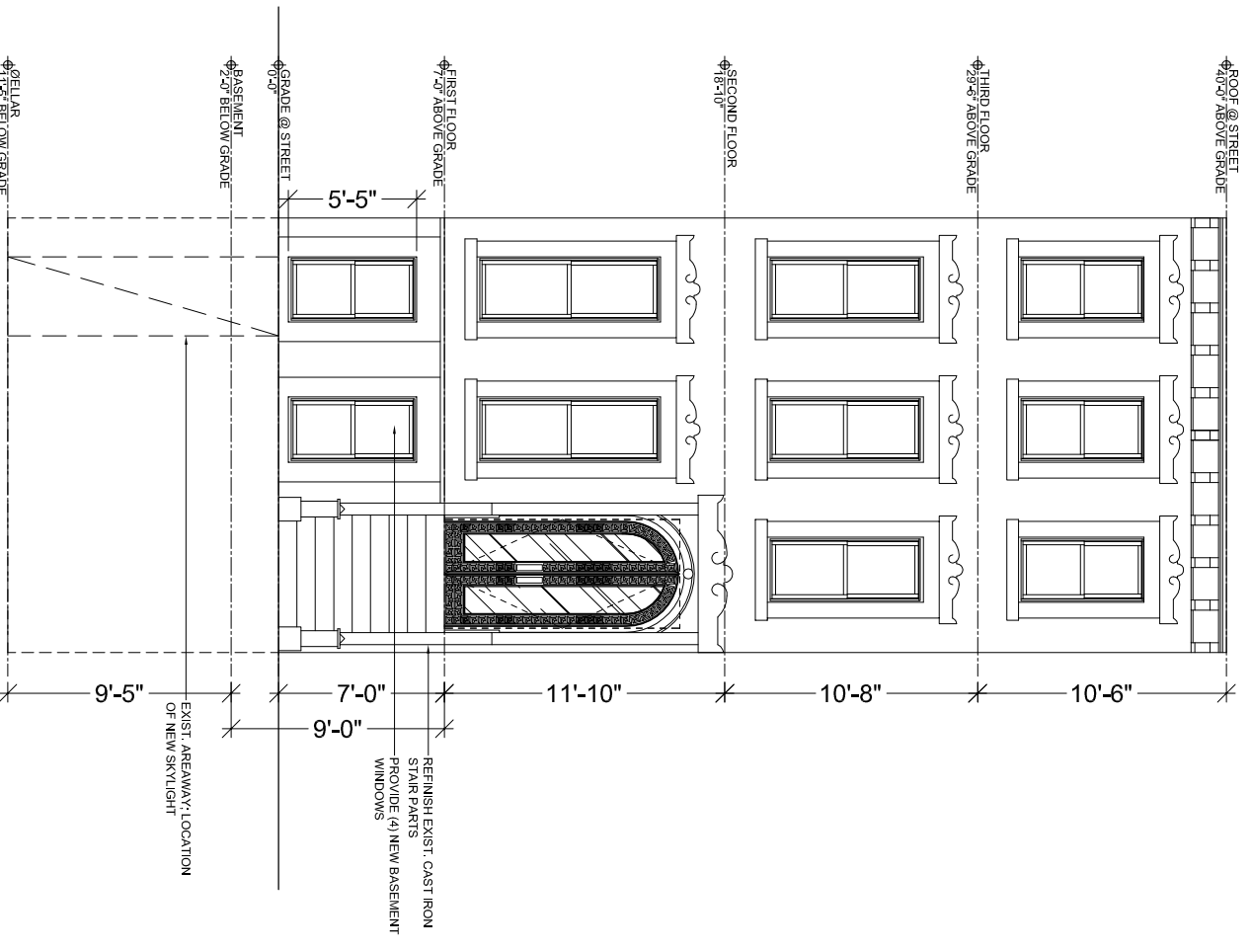

1 NORTH ELEVATION

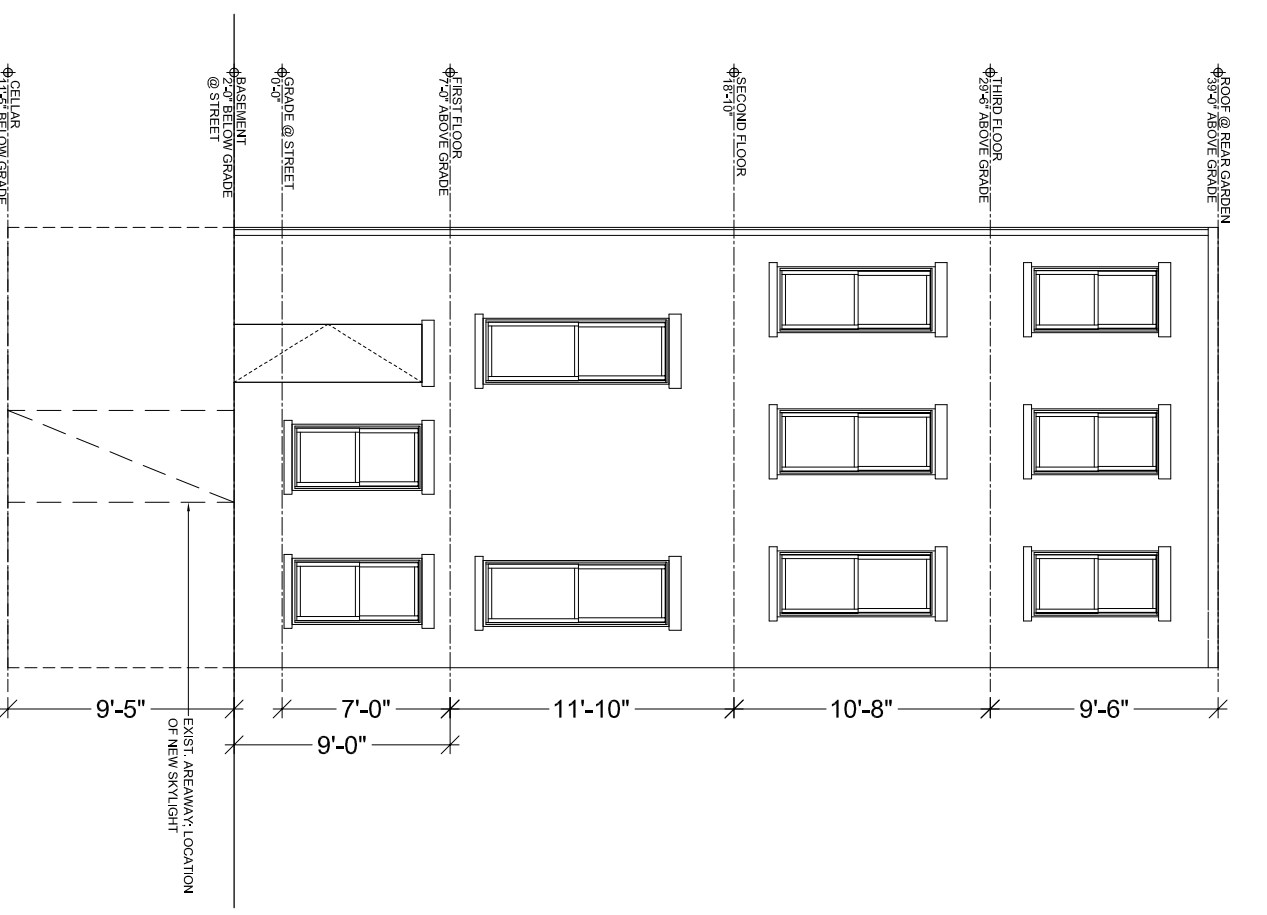

2 SOUTH ELEVATION

PROJECT NUMBER: A-201.00
 SHEET NUMBER: A-201.00
 ARCHITECT
 ENGINEER
 NO. DATE ISSUE
 01 13.08.07 RFP
 PROJECT TITLE:
 EXTERIOR ELEVATIONS
 4 OF 4