

SYPHILIS

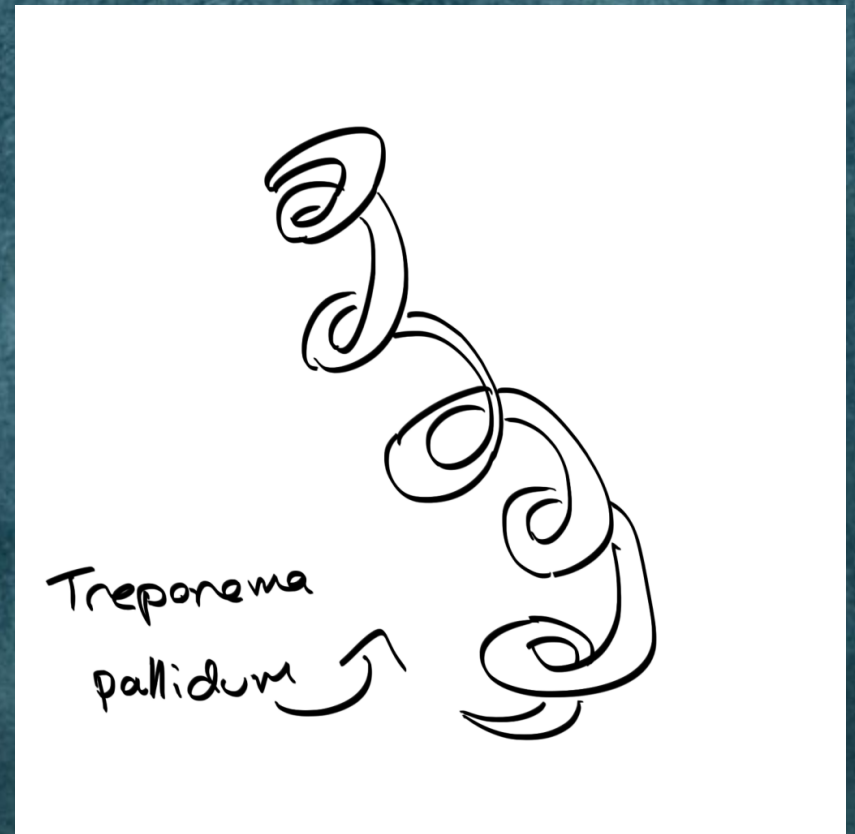

NATALIE AGUDELO
DEN 1114

SYPHILLIS IS A
CHRONIC HUMAN
DISEASE CAUSED
BY AN INFECTIVE
TERATOGEN/
BACTERIA THAT
GOES BY THE
NAME OF
TREPONEMA
PALLIDIUM



WHAT IS IT?

SPREAD OF INFECTION

- SYPHILIS IS MAINLY A SEXUALLY TRANSMICABLE DISEASE
- BECAUSE THE INFECTION IS CAUSED BY AN INFECTIVE TERATOGEN (TREPONEMA PALLIDIUM), THE DISEASE IS ALSO SPREAD FROM MOTHER TO FETUS

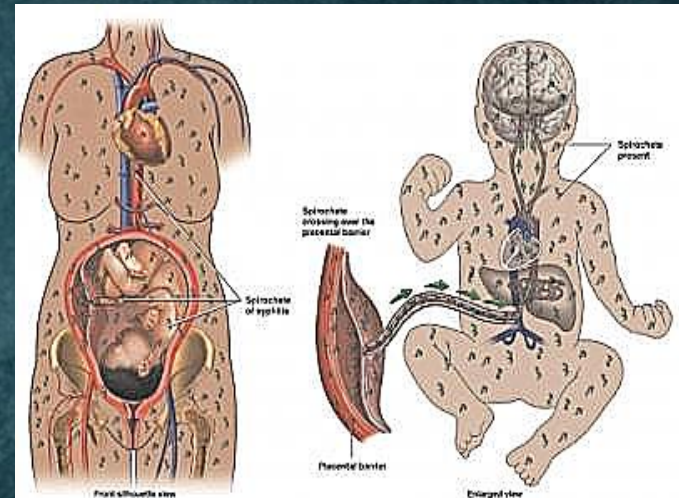

1 MICROBE



syphilis

EFFECTS ON DENTAL HEALTH

DENTAL ANOMALIES/LOCALIZED ENAMEL HYPOPLASIA CAUSED BY SYPHILIS:

HUTCHINSON'S INCISORS

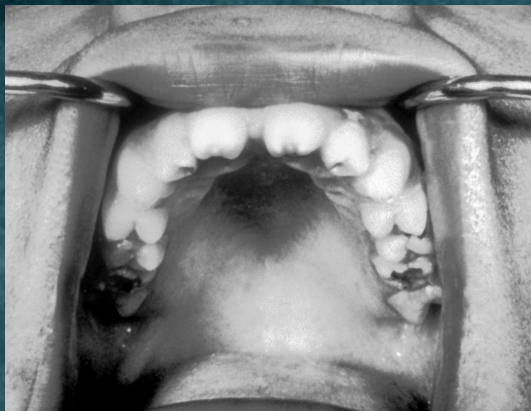

MULBERRY MOLARS

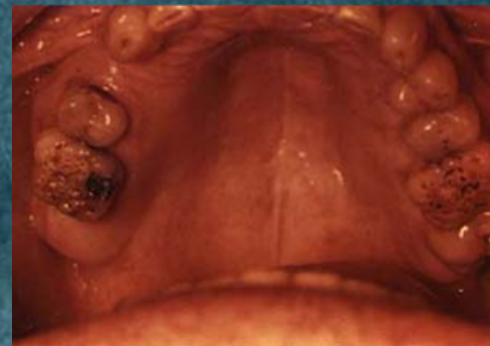

HUTCHINSON'S INCISORS

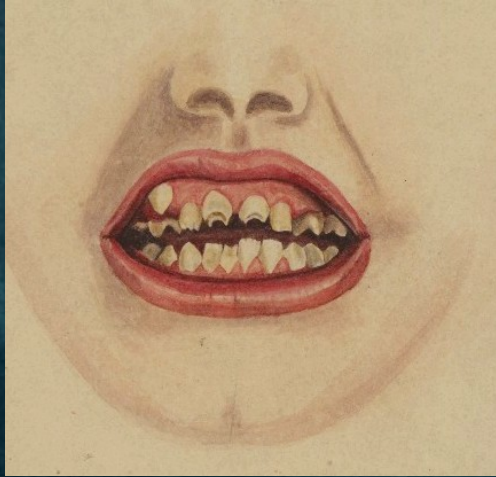

- HAVE CROWNS WITH A SCREW DRIVER SHAPE
- WIDE CERVICALLY, NARROW INCISALLY
- NOTCHED INCISAL EDGE



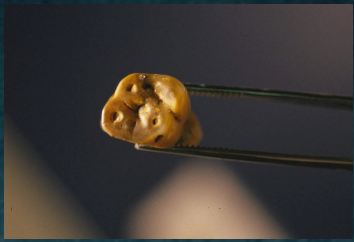

MULBERRY MOLARS

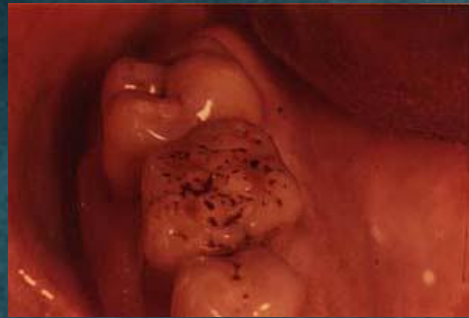
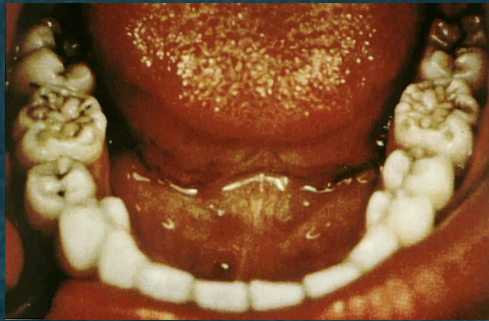

- CROWN OF THE MOLAR HAS AN ABNORMALLY SHAPED OCCLUSAL SURFACE CHARACTERIZED BY ENAMEL TUBERCLES (BERRY-LIKE NODULES)

- ENAMEL TUBERCLES IN PLACE OF CUSPS

<< Mulberry Fruit



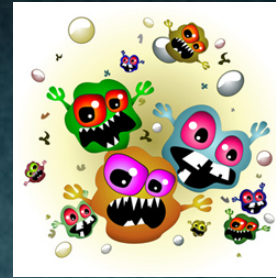
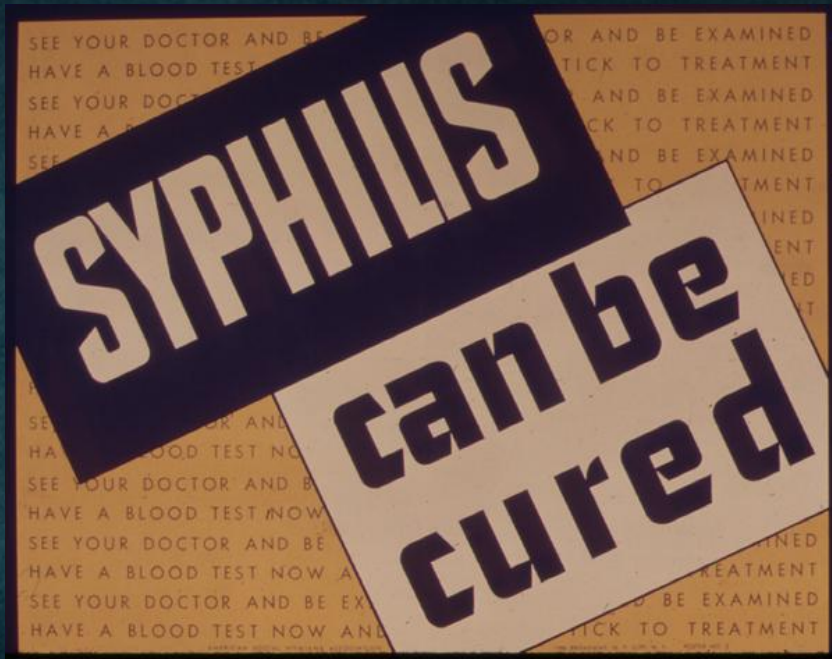

SYPHILIS CAN BE EFFECTIVELY
TREATED AN ANTIBIOTIC
REGIMEN

ROLE OF THE DENTAL TEAM



THE ROLE OF THE DENTAL TEAM IS...

- TO MAKE THE PATIENT COMFORTABLE AND TO
ACCOMADATE THEM

DENTISTS AS WELL AS HYGIENISTS SHOULD KEEP UP TO
DATE WITH THE RELATIONSHIP AND SYMPTOMS
BETWEEN SYPHILIS AND THE ORAL CAVITY AS WELL AS
ANY CONSEQUENT ORAL DISEASE AFFILIATED TO
SYPHILIS

