

A3 SOUTH ELEVATION

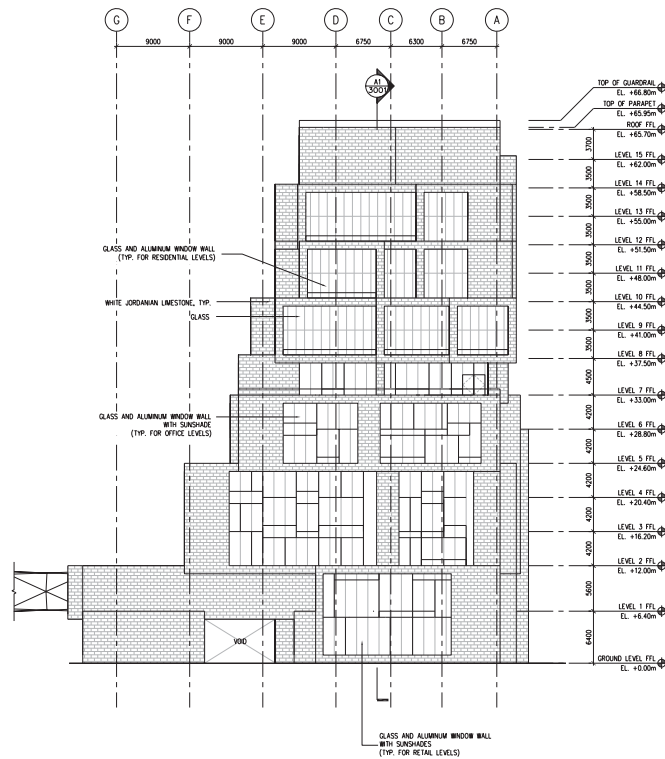

A1 NORTH ELEVATION

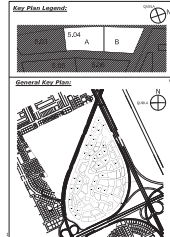

NOTES

Owner:

General Contractor:

Design Manager:

Architectural Designer:

**SOM**  
SHEDDING, OWINGS & MERRILL, LLP  
224 South Michigan Avenue, Suite 1100  
Chicago, IL 60604

Structural Designer:

**SOM**  
SHEDDING, OWINGS & MERRILL, LLP  
224 South Michigan Avenue, Suite 1100  
Chicago, IL 60604

Electro-Mechanical Designer:

**SOM**  
SHEDDING, OWINGS & MERRILL, LLP  
224 South Michigan Avenue, Suite 1100  
Chicago, IL 60604

Basics:

King Abdul Karim Center  
Road, Lughaat of Saad Arabia  
Design and Construction (P.R. Fund)  
الملك عبدالعزيز بن سعود  
مركز الملك عبدالعزيز  
الرياض

11/0007 CONSENSUS

Project Code: 1110

PARCEL NO: 5.04

S.G.C. COORDINATION		
DESIGNED	SIGNATURE	DATE
Architect		
Structural		
Mech		
Elect		
Interior		
Exterior		
MEP		
Other		

IN PROGRESS  
SCHEMATIC DESIGN  
15 MARCH 2019

CLNF	Phase	Date	Description	DSWR	Rev
01	SCHEMATIC DESIGN	15 MARCH 2019	SCHEMATIC DESIGN	001	01
02	SCHEMATIC DESIGN	15 MARCH 2019	SCHEMATIC DESIGN	001	02

FILE NAME: I:\1101\04\5.04\A2003\1617-2019\Rev01.dwg  
DRAWN BY: GP  
DESIGN BY: GP  
CHECKED BY: GP  
APPROVED BY: GP

Sheet Title  
**PARCEL 5.04  
NORTH & SOUTH  
BUILDING ELEVATIONS**

Sheet No.  
A2003  
Sheet 1 of 1

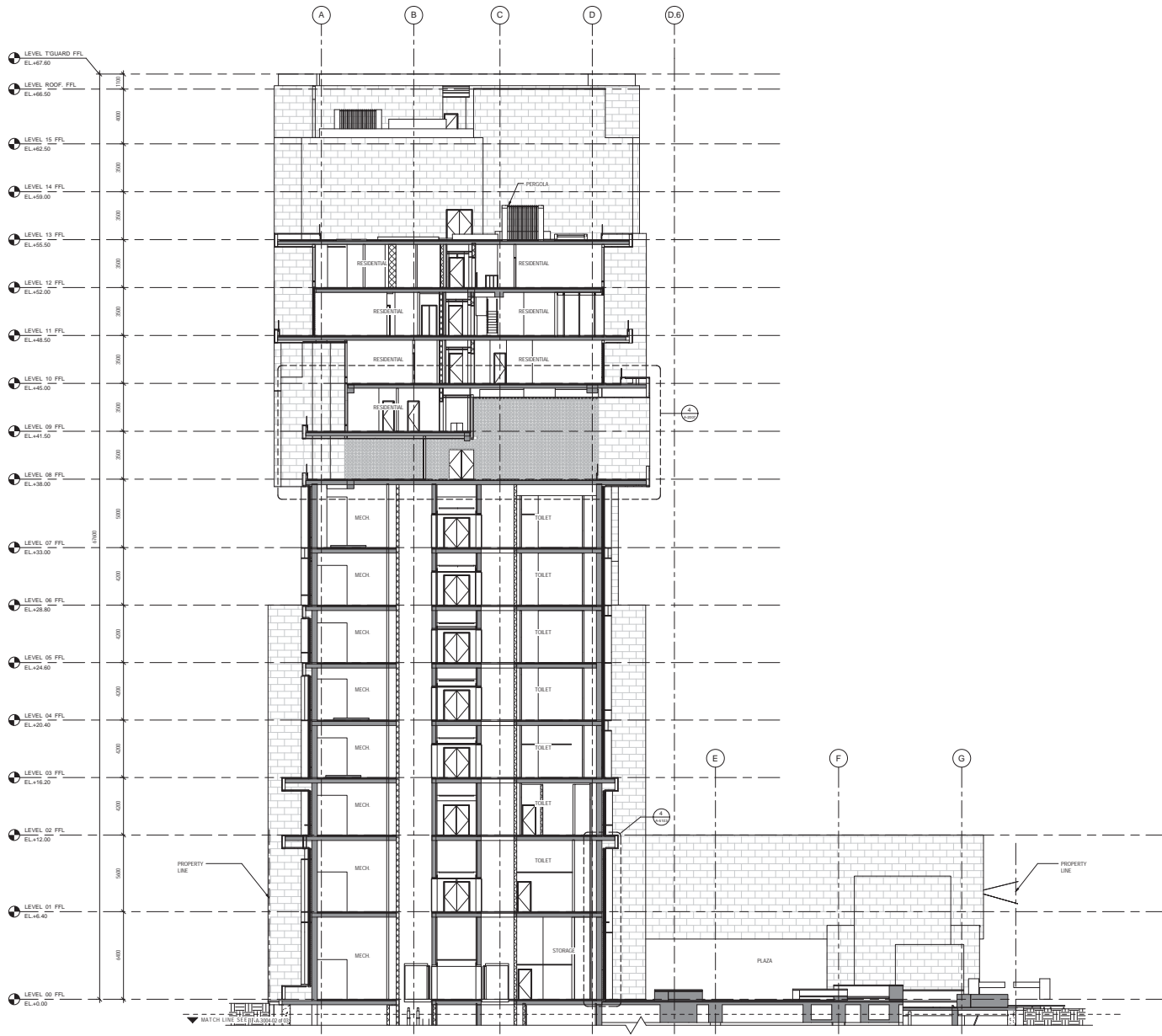

Client: شركة الاستثمارات  
Rayadah Investment Company

General Contractor: مجموعة بن عبد الرحمن السعودية  
**SAUDI BINLADIN GROUP**

Design Member: **PERKINS + WILL**

Architectural Designer: **SOM**  
SKIDMORE OWINGS & MERRILL, LLP  
14 West Street  
New York, NY 10005

Structural Designer: **SOM**  
SKIDMORE OWINGS & MERRILL, LLP  
224 South Michigan Avenue, Suite 1000  
Chicago, IL 60604

Electrical/Mechanical Designer: **SOM**  
SKIDMORE OWINGS & MERRILL, LLP  
224 South Michigan Avenue, Suite 1000  
Chicago, IL 60604

IN PROGRESS DRAWING FOR INFORMATION ONLY  
NOT FOR TENDER  
NOT FOR CONSTRUCTION

Contractor: King Abdullah Design District  
Riyadh, Kingdom of Saudi Arabia  
Design No: CAD-001-01-01-01

10000' CONSIDERED

Project Code: 1110  
PARCEL NO: 5.04

DESIGNED	SIGNATURE	DATE
Architect		11/11/10
Structural		11/11/10
Mechanical		11/11/10
Electrical		11/11/10

**FINAL DESIGN**  
DESIGN DEVELOPMENT  
10 SEPTEMBER 2010

DATE	BY	DESCRIPTION
10/28/10	SKM	ISSUE FOR PERMITS
10/28/10	SKM	ISSUE FOR PERMITS
10/28/10	SKM	ISSUE FOR PERMITS
10/28/10	SKM	ISSUE FOR PERMITS
10/28/10	SKM	ISSUE FOR PERMITS
10/28/10	SKM	ISSUE FOR PERMITS

NOTE: SEE SHEET A-004 FOR MATERIALS  
KEY TO FINISH LEGEND

Key Plan Legend

General Key Plan

Sheet Title: **EAST-WEST BUILDING SECTION**

Sheet No.: A-3004  
Sheet 1 of 2

1 EAST - WEST SECTION AT COLUMN LINE 6 - ABOVE GRADE  
1:100



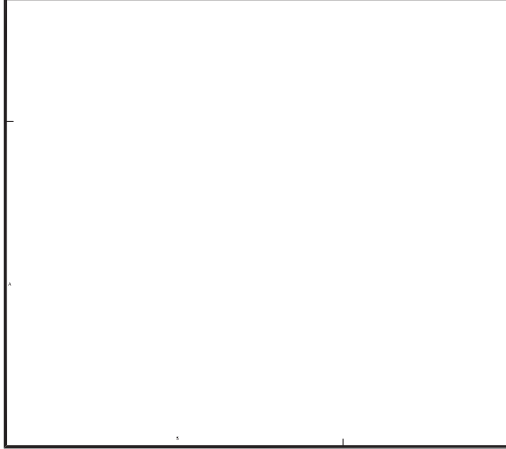
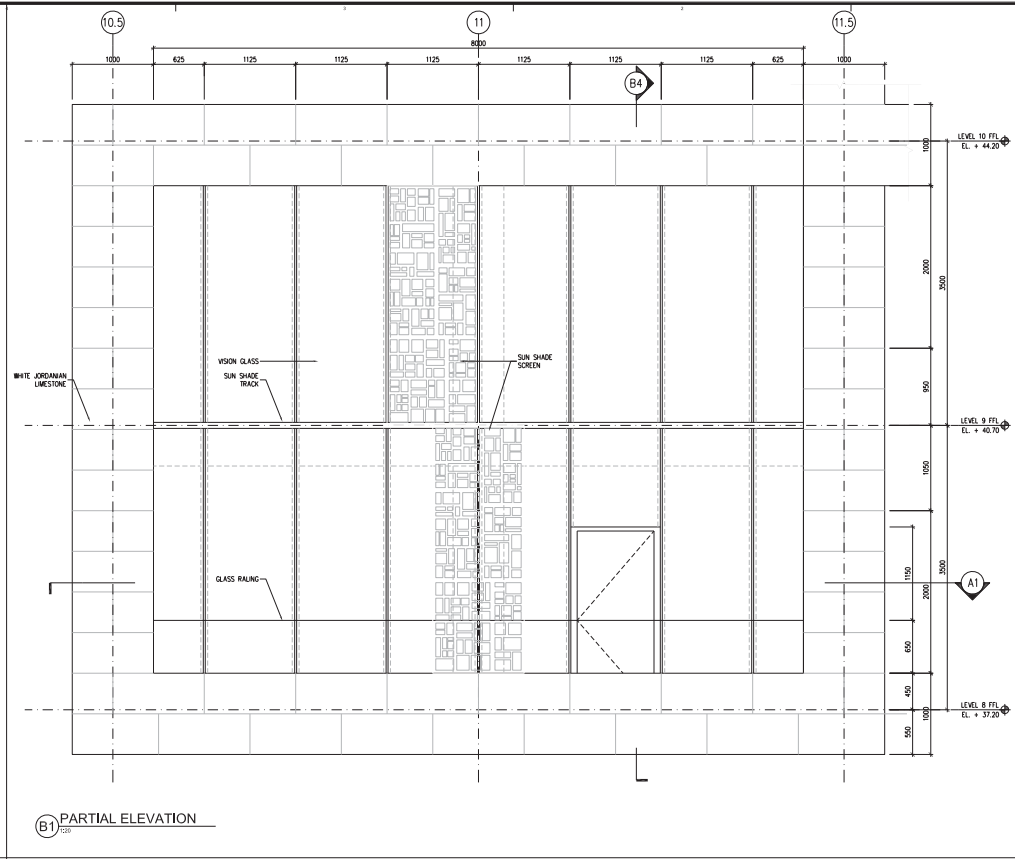
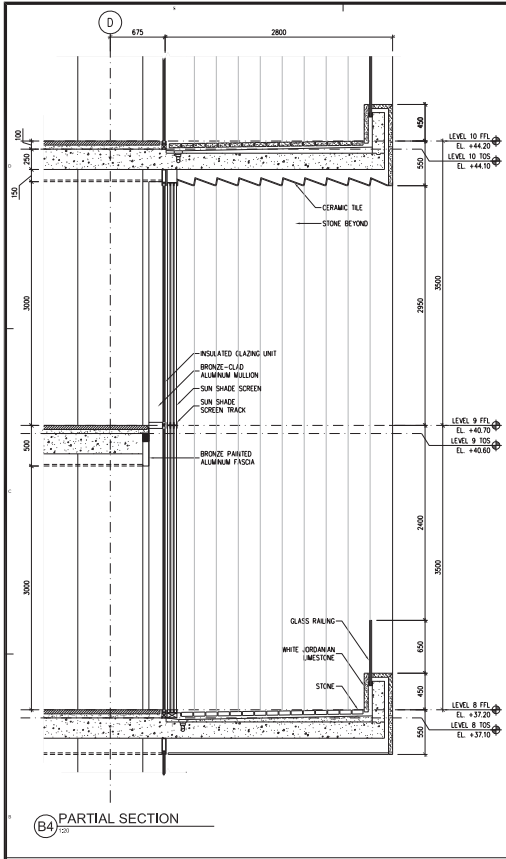

**NOTES**

Owner:

General Contractor:

Design Manager:

Architectural Designer:  
**SOM**  
 SHEDDING, OWINGS & MERRILL, LLP  
 14 W48 Street  
 New York, NY 10005

Structural Designer:  
**SOM**  
 SHEDDING, OWINGS & MERRILL, LLP  
 224 South LaSalle Avenue, Suite 1000  
 Chicago, IL 60604

Electro-Mechanical Designer:  
**SOM**  
 SHEDDING, OWINGS & MERRILL, LLP  
 224 South LaSalle Avenue, Suite 1000  
 Chicago, IL 60604

Basics:  
 King Abdulaziz Tower Office  
 Road, Length of Steel Joist  
 Design and Construction (R.F. Part)

NO.	DESCRIPTION	DATE
1	ISSUED FOR PERMIT	15-MAR-2019
2	REVISION	15-MAR-2019
3	REVISION	15-MAR-2019
4	REVISION	15-MAR-2019
5	REVISION	15-MAR-2019
6	REVISION	15-MAR-2019
7	REVISION	15-MAR-2019
8	REVISION	15-MAR-2019
9	REVISION	15-MAR-2019
10	REVISION	15-MAR-2019

Project Code: 1110  
 PARCEL NO: 5.04

**IN PROGRESS**  
 SCHEMATIC DESIGN  
 15-MARCH 2019

CLNT	Phase	Date	Description	DSWR	Rev

File Name: I:\1110\1110\5.04\1110-01-01-01.dwg  
 DESIGN BY: ED  
 CHECKED BY: ED  
 APPROVED BY: ED

General Key Plan:

Sheet Title:  
**PARCEL 5.04**  
 EXTERIOR WALL SYSTEM,  
 RESIDENTIAL

Sheet No.:  
 A5102  
 Sheet 1 of 1

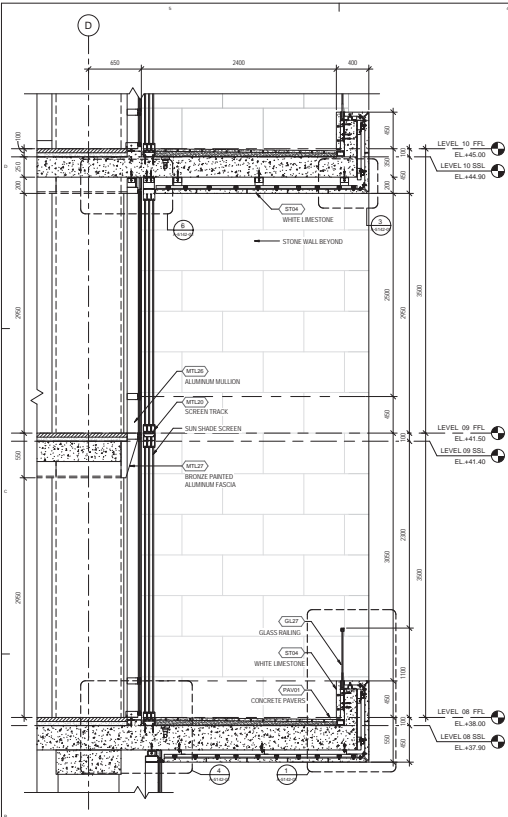

4 PARTIAL SECTION  
1:20

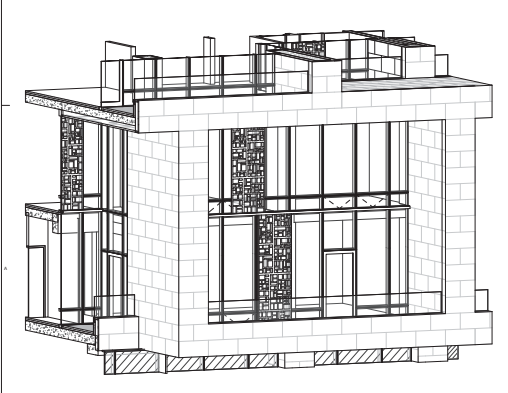

3 PERSPECTIVE

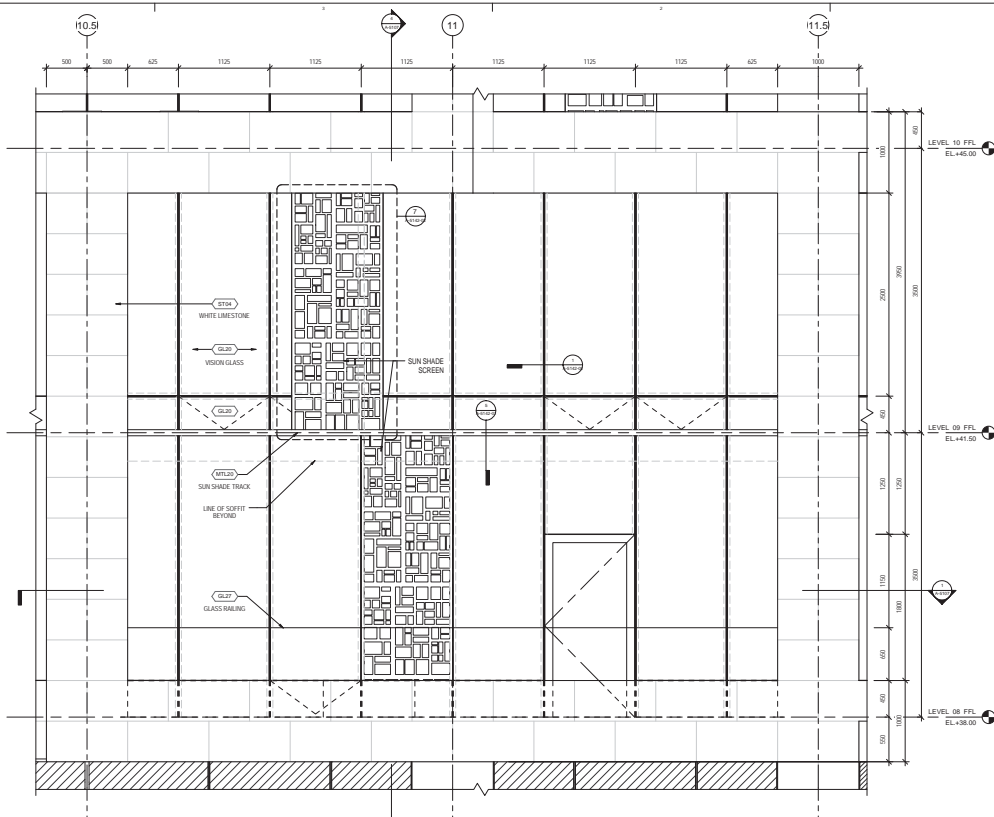

2 PARTIAL ELEVATION  
1:20

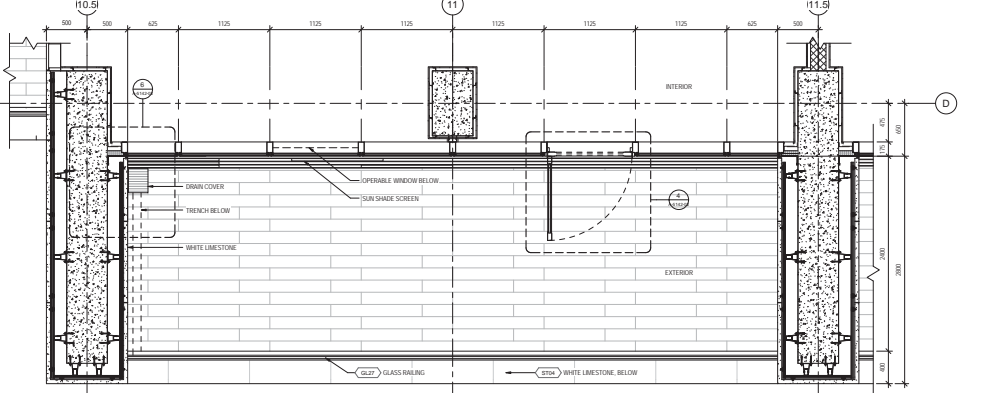

1 PARTIAL PLAN  
1:20

**GLASS LEGEND**

- GLASS TONE A
- GLASS TONE B
- GLASS TONE C
- GLASS TONE A - SHADOW BOX
- GLASS TONE B - SHADOW BOX
- GLASS TONE C - SHADOW BOX
- FRITTED GLASS

**Client:** شركة الاستثمارات الرياض Rayadah Investment Company

**General Contractor:** مجموعة بن عبد العزيز SAUDI BINLADIN GROUP

**Design Manager:** PERKINS + WILL

**Architectural Designer:** SOM SKIDMORE, OWINGS & MERRILL, LLP 14 West Street, New York, NY 10005

**Architectural Designer:** SOM SKIDMORE, OWINGS & MERRILL, LLP 224 South Michigan Avenue, Suite 1000 Chicago, IL 60604

**Electrical/Mechanical Designer:** SOM SKIDMORE, OWINGS & MERRILL, LLP 224 South Michigan Avenue, Suite 1000 Chicago, IL 60604

**IN PROGRESS DRAWING FOR INFORMATION ONLY NOT FOR TENDER NOT FOR CONSTRUCTION**

**Project Code:** 1110  
**PARCEL NO.:** 5.04

**DESIGN DEVELOPMENT**  
10 SEPTEMBER 2010

DATE	DESCRIPTION	BY	CHKD BY
10/09/2010	DESIGN DEVELOPMENT	...	...
10/09/2010	DESIGN DEVELOPMENT	...	...
10/09/2010	DESIGN DEVELOPMENT	...	...
10/09/2010	DESIGN DEVELOPMENT	...	...
10/09/2010	DESIGN DEVELOPMENT	...	...
10/09/2010	DESIGN DEVELOPMENT	...	...

**FINAL DESIGN**  
10 SEPTEMBER 2010

DATE	DESCRIPTION	BY	CHKD BY
10/09/2010	FINAL DESIGN	...	...
10/09/2010	FINAL DESIGN	...	...
10/09/2010	FINAL DESIGN	...	...
10/09/2010	FINAL DESIGN	...	...
10/09/2010	FINAL DESIGN	...	...
10/09/2010	FINAL DESIGN	...	...

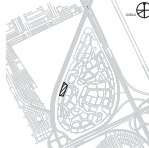
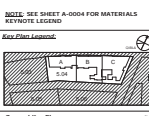

**EXTERIOR WALL SYSTEM RESIDENTIAL**

**A-5107**  
Sheet 1 of 1

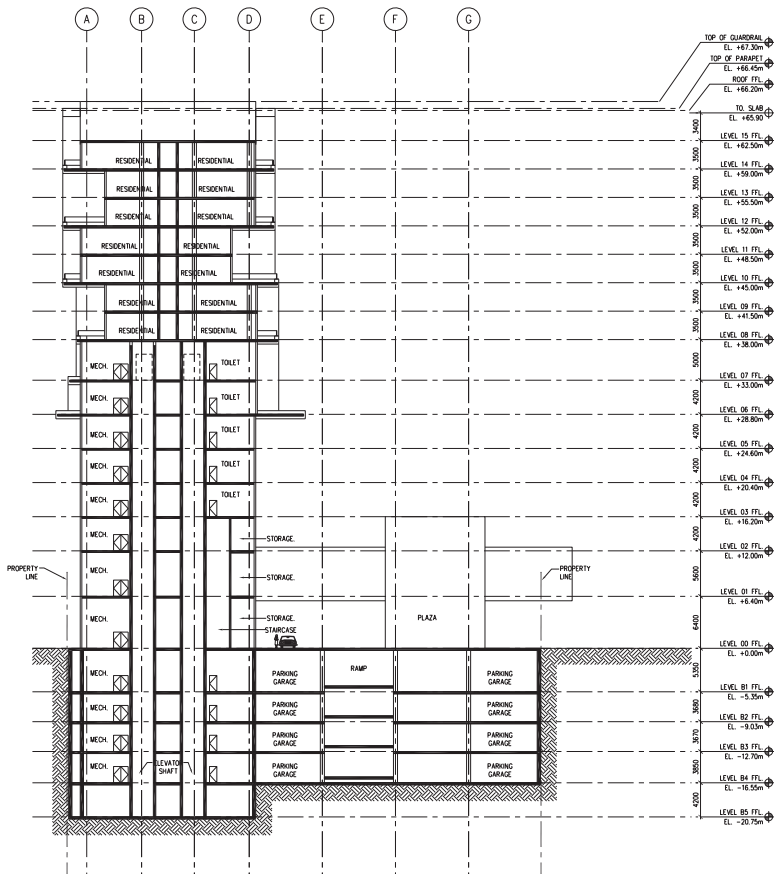

A3 EAST-WEST SECTION AT COL 6  
SCALE 1/8"=1'-0"

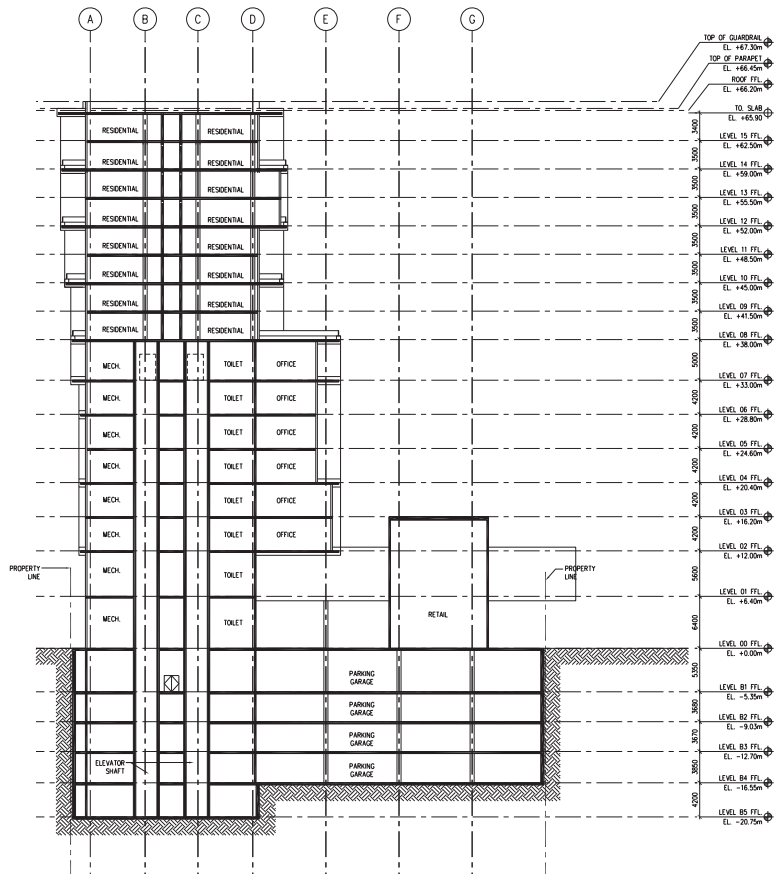

A1 EAST - WEST SECTION AT COL 16  
SCALE 1/8"=1'-0"

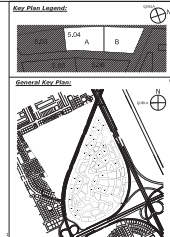

Owner: **Rayssab Investment Company**  
 General Contractor: **LAUDI BINLADIN GROUP**  
 Design Manager: **PERKINS + WILL**  
 Architectural Consultant: **SOM**  
 Structural Consultant: **SOM**  
 Mechanical Consultant: **SOM**

SHEDDOME, OWINGS & MERRILL, LLP  
 14 W48 Street  
 New York, NY 10005

SHEDDOME, OWINGS & MERRILL, LLP  
 224 South LaSalle Avenue, Suite 1000  
 Chicago, IL 60604

SHEDDOME, OWINGS & MERRILL, LLP  
 224 South LaSalle Avenue, Suite 1000  
 Chicago, IL 60604

Project No: 1110  
 CONSENSUS

Parcel No: 5.04

S.G.C. COORDINATION		
NO.	DATE	REVISION
1	15-MAR-2019	ISSUE FOR PERMIT
2	17-MAR-2019	ISSUE FOR CONSTRUCTION

IN PROGRESS  
 SCHEMATIC DESIGN  
 15 MARCH 2019

CLNT	Phase	Date	Description	DSWR	Rev

FILE NAME: I:\1616\DWG\A3002\1616-2019-03-15.dwg  
 SHEET NO: 05  
 DESIGN BY: ED  
 CHECKED BY: MS  
 APPROVED BY: MS

Sheet Title: **PARCEL 5.04 EAST-WEST BUILDING SECTIONS**

Sheet No: **A3002**  
 Sheet 1 of 1

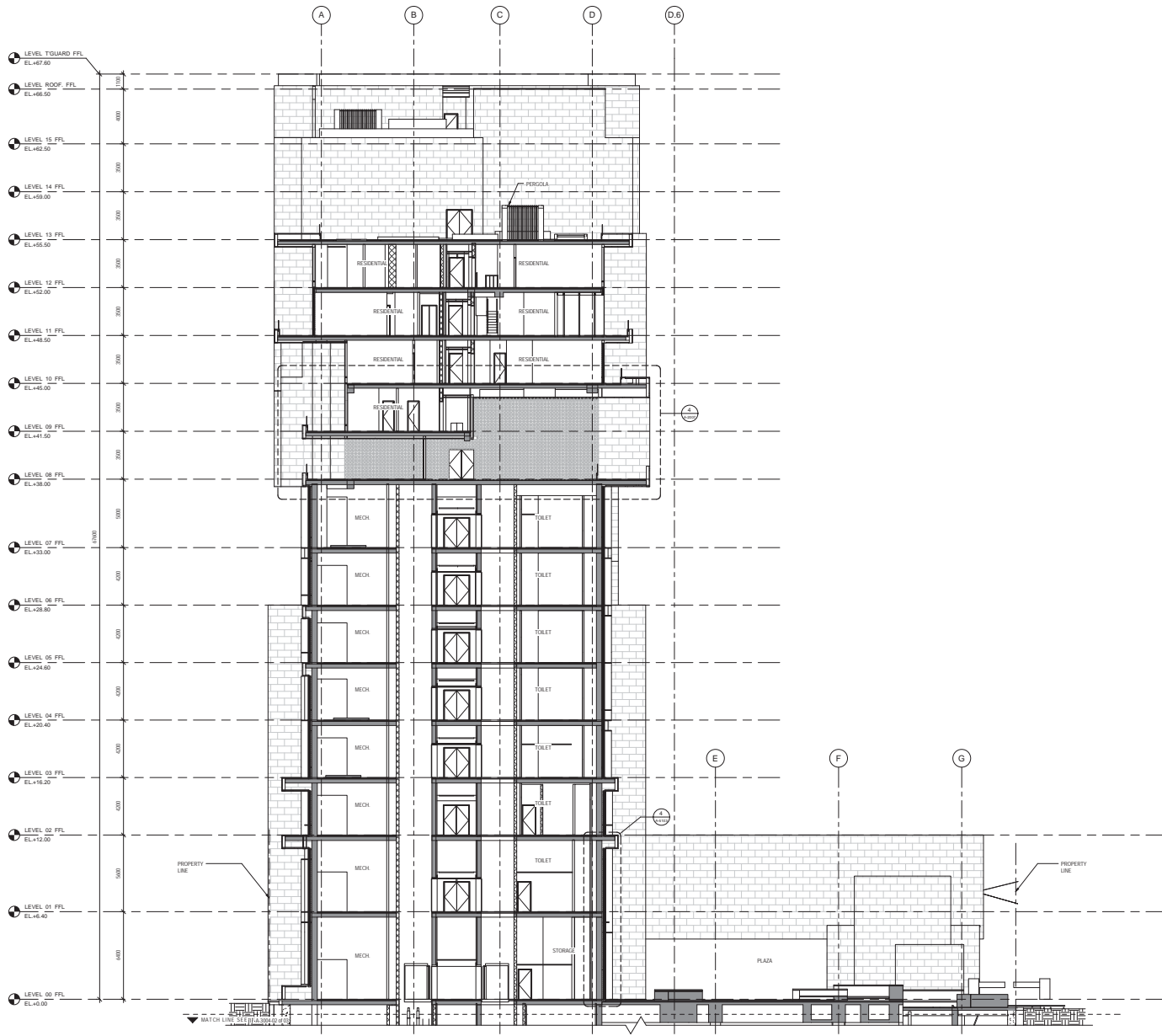

Client: شركة الاستثمارات  
Rayadah Investment Company

General Contractor: مجموعة بن عبد الرحمن السعودية  
**SAUDI BINLADIN GROUP**

Design Member: **PERKINS + WILL**

Architectural Consultant: **SOM**  
SKIDMORE OWINGS & MERRILL, LLP  
14 West Street  
New York, NY 10005

Structural Consultant: **SOM**  
SKIDMORE OWINGS & MERRILL, LLP  
224 South Michigan Avenue, Suite 1000  
Chicago, IL 60604

Electrical/Mechanical Consultant: **SOM**  
SKIDMORE OWINGS & MERRILL, LLP  
224 South Michigan Avenue, Suite 1000  
Chicago, IL 60604

**IN PROGRESS DRAWING FOR INFORMATION ONLY  
NOT FOR TENDER  
NOT FOR CONSTRUCTION**

Engineer: Eng. Muballah Dawood Dawood  
Branch: Engineer of Saudi Arabia  
Design No: C-1000000-01-01-01

1000%      100%      50%      25%      10%      5%      2%      1%

Project Code: 1110  
Parcel No: 5.04

S & G COORDINATION		
CHECKED	SIGNATURE	DATE

**FINAL DESIGN**  
DESIGN DEVELOPMENT  
10 SEPTEMBER 2010

CLAY	Phase	Date	Description	DSWR	Rev

NOTE: SEE SHEET A-004 FOR MATERIALS  
KEY TO FINISH LEGEND

Key Plan Location:

General Key Plan:

Sheet Title: **EAST-WEST BUILDING SECTION**

Sheet No.: A-3004  
Sheet 1 of 2

1 EAST - WEST SECTION AT COLUMN LINE 6 - ABOVE GRADE  
1:100

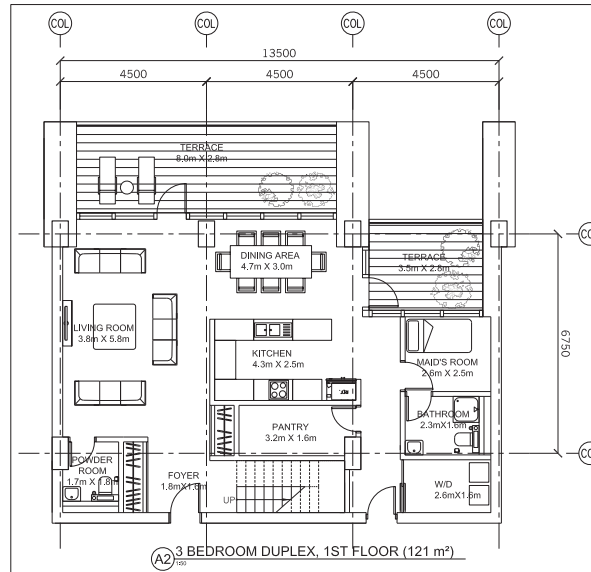
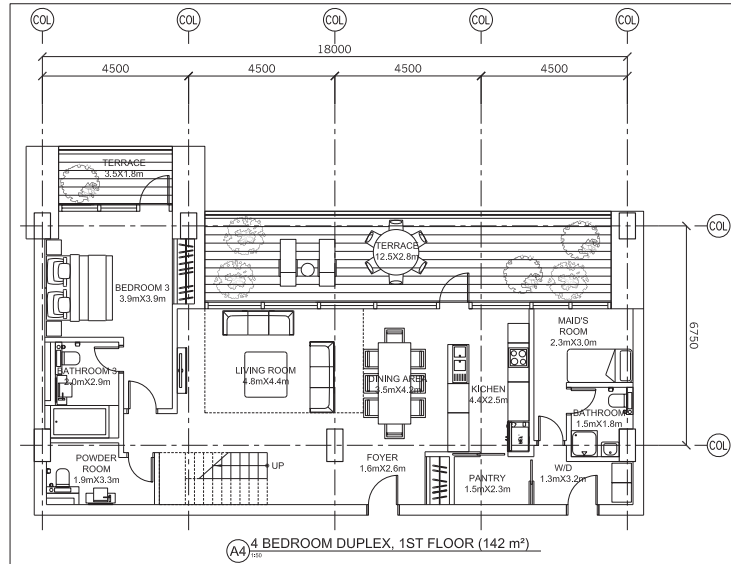
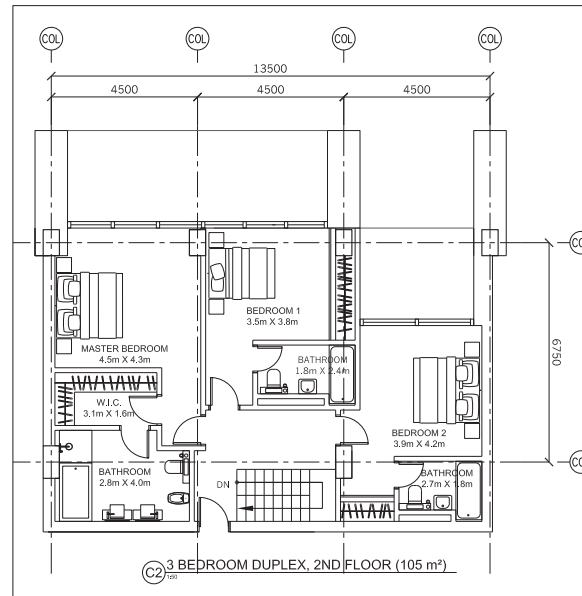
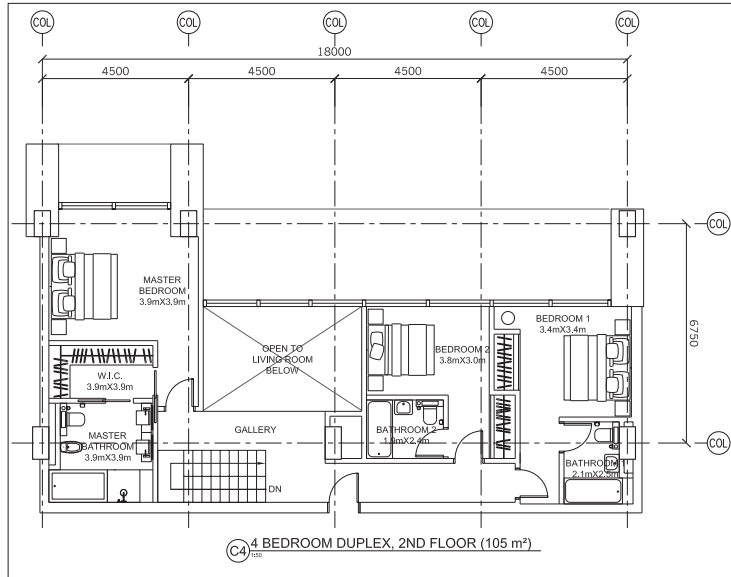

NOTES

Site Plan Legend

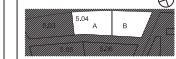

General Site Plan



Owner: **مجموعة الاستثمارات القابضة**  
Raysabah Investment Company

General Contractor: **مجموعة شركات البنيان**  
SAUDI BINLADIN GROUP

Design Manager: **PERKINS + WILL**

Architectural Designer: **SOM**  
SHEDDING, OWINGS & MERRILL, LLP  
14 11th Street  
New York, NY 10005

Structural Designer: **SOM**  
SHEDDING, OWINGS & MERRILL, LLP  
224 South Michigan Avenue, Suite 1000  
Chicago, IL 60604

Electro-Mechanical Designer: **SOM**  
SHEDDING, OWINGS & MERRILL, LLP  
224 South Michigan Avenue, Suite 1000  
Chicago, IL 60604

Basics:  
King Fahd Bin Abdul Aziz Road, Logjam of Saad Isah  
Sajid Bin Qasbi (Rt 33) Road

PROJECT CODE: 1110      CONSTRUCTION

Project Code: 1110  
PARCEL NO: 5.04

S.E.C. COORDINATION		
ENGINEER	SIGNATURE	DATE
Architect		///
MEP		///
Struct		///
Electrical		///
Mechanical		///
Civil		///

**IN PROGRESS**  
SCHEMATIC DESIGN  
18 MARCH 2019

CLN#	Phase	Date	Description	DSWR	Rev
1	S	14 MAR 2019	CONSTRUCTION		
2	S	17 MAR 2019	SCHEMATIC		

FILE NAME: I:\110\DS\CA\A1010.rvt  
 DRAWING NO: 504  
 DESIGN BY: SD  
 CHECKED BY: SD  
 APPROVED BY: SD

Sheet Title: **PARCEL 5.04 ENLARGED RESIDENTIAL UNIT PLANS 2 & 4 BEDROOM UNITS**

Sheet No.: **A4302**  
Sheet 1 of 1



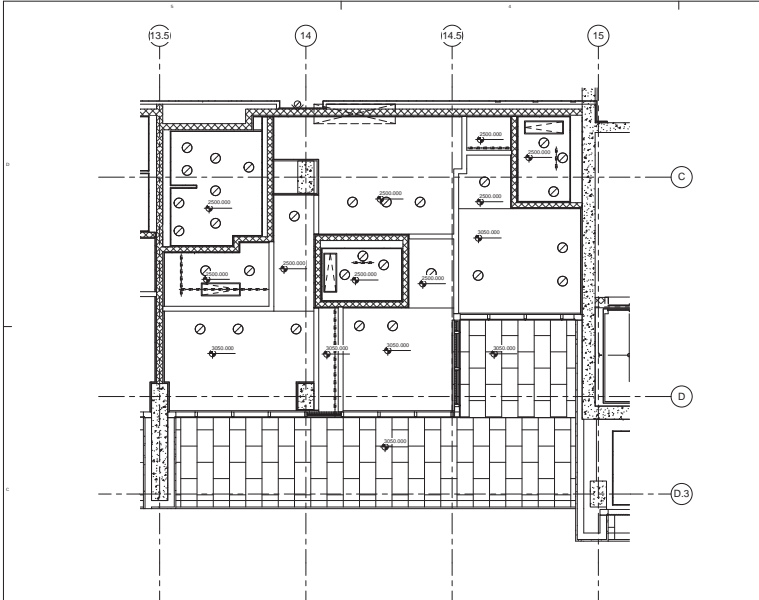

4 ENLARGED RCP\_UNIT 12G\_LEVEL-13  
1:50

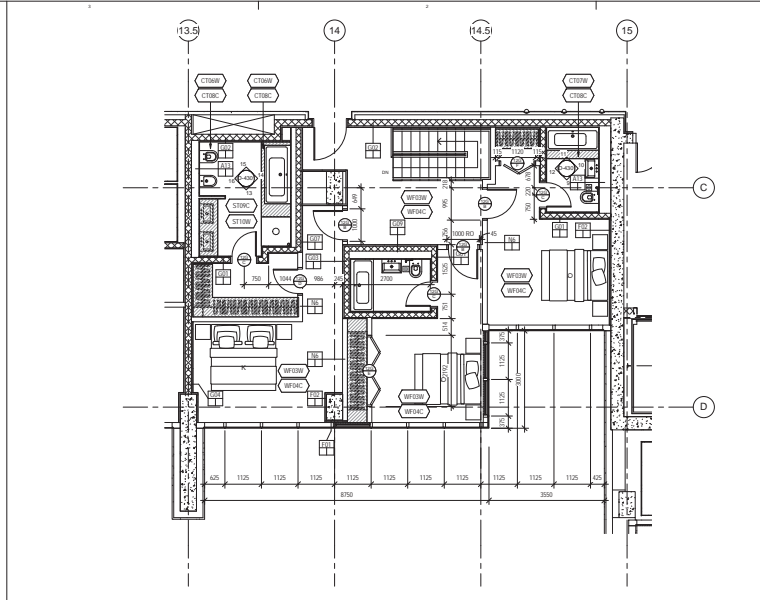

2 ENLARGED PLAN\_UNIT 12G\_LEVEL-13  
1:50

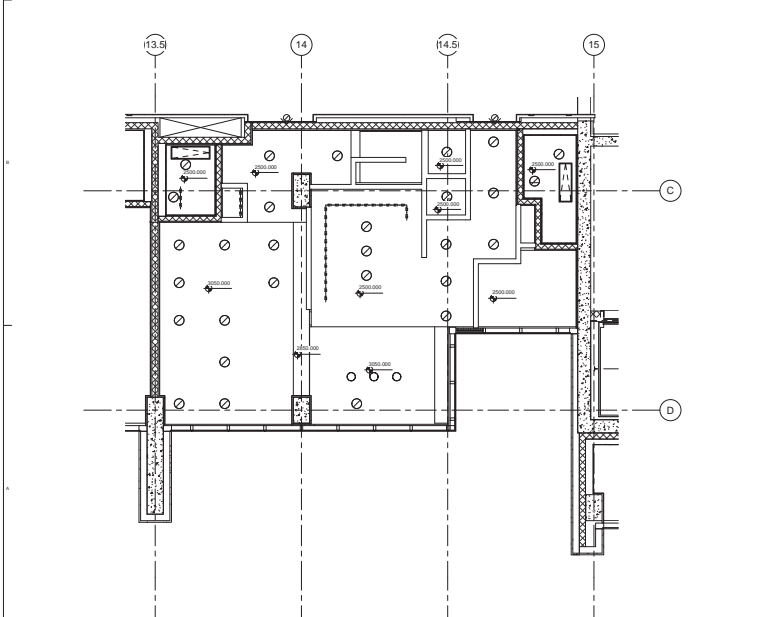

3 ENLARGED RCP\_UNIT 12G\_LEVEL-12  
1:50

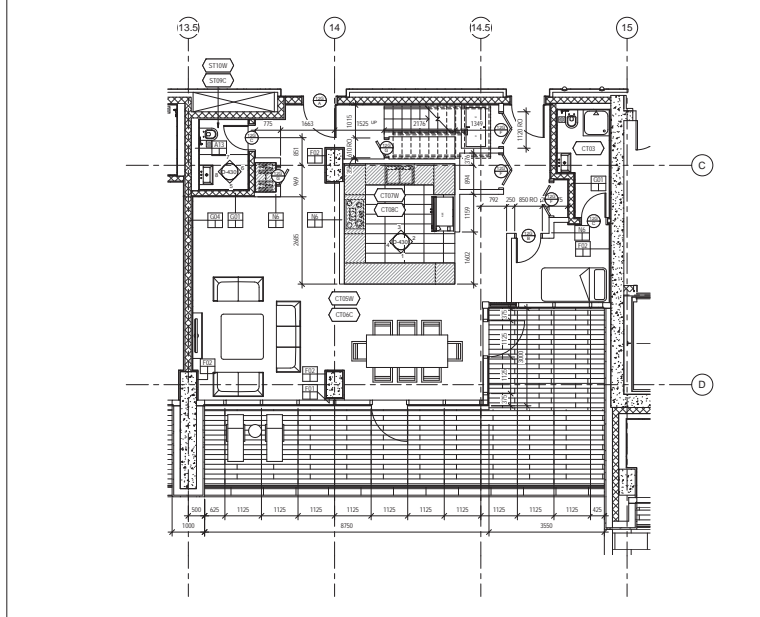

1 ENLARGED PLAN\_UNIT 12G\_LEVEL-12  
1:50

**NOTES:**  
MATERIAL TAG ENDING IN 'C' REFLECTS  
COOL OPTION.  
MATERIAL TAG ENDING IN 'W' REFLECTS  
WARM OPTION.  
REFER TO MATERIALS LIST.

COOL OPTION	WARM OPTION	FINISH
004, 005, 101, 102, 103, 104, 105, 106, 107, 108, 109, 110, 111, 112, 113, 114, 115, 116, 117, 118, 119, 120, 121, 122, 123, 124, 125, 126, 127, 128, 129, 130, 131, 132, 133, 134, 135, 136, 137, 138, 139, 140, 141, 142, 143, 144, 145, 146	006, 007, 008, 009, 010, 011, 012, 013, 014, 015, 016, 017, 018, 019, 020, 021, 022, 023, 024, 025, 026, 027, 028, 029, 030, 031, 032, 033, 034, 035, 036, 037, 038, 039, 040, 041, 042, 043, 044, 045, 046, 047, 048, 049, 050, 051, 052, 053, 054, 055, 056, 057, 058, 059, 060, 061, 062, 063, 064, 065, 066, 067, 068, 069, 070, 071, 072, 073, 074, 075, 076, 077, 078, 079, 080, 081, 082, 083, 084, 085, 086, 087, 088, 089, 090, 091, 092, 093, 094, 095, 096, 097, 098, 099, 100, 101, 102, 103, 104, 105, 106, 107, 108, 109, 110, 111, 112, 113, 114, 115, 116, 117, 118, 119, 120, 121, 122, 123, 124, 125, 126, 127, 128, 129, 130, 131, 132, 133, 134, 135, 136, 137, 138, 139, 140, 141, 142, 143, 144, 145, 146	MEP01, MEP02, MEP03, MEP04, MEP05, MEP06, MEP07, MEP08, MEP09, MEP10, MEP11, MEP12, MEP13, MEP14, MEP15, MEP16, MEP17, MEP18, MEP19, MEP20, MEP21, MEP22, MEP23, MEP24, MEP25, MEP26, MEP27, MEP28, MEP29, MEP30, MEP31, MEP32, MEP33, MEP34, MEP35, MEP36, MEP37, MEP38, MEP39, MEP40, MEP41, MEP42, MEP43, MEP44, MEP45, MEP46, MEP47, MEP48, MEP49, MEP50, MEP51, MEP52, MEP53, MEP54, MEP55, MEP56, MEP57, MEP58, MEP59, MEP60, MEP61, MEP62, MEP63, MEP64, MEP65, MEP66, MEP67, MEP68, MEP69, MEP70, MEP71, MEP72, MEP73, MEP74, MEP75, MEP76, MEP77, MEP78, MEP79, MEP80, MEP81, MEP82, MEP83, MEP84, MEP85, MEP86, MEP87, MEP88, MEP89, MEP90, MEP91, MEP92, MEP93, MEP94, MEP95, MEP96, MEP97, MEP98, MEP99, MEP100

**DOOR SCHEDULE**

DOOR OPENING	LEAF	FINISH
1205 A 1120 X 2270	1000 X 2150	MEP01
1205 B 1000 X 2270	900 X 2150	MEP01
1205 C 1000 X 2270	750 X 2150	MEP01
1205 D 850 X 2270	750 X 2150	MEP01
1205 E 2160 X 2270	510	PT01
1205 F 1120 X 2270	510	PT01
1205 G 1000 X 2270	510	PT01
1205 H 1120 X 2270	1000 X 2150	MEP01

ALL CEILING TO BE GWS UNLESS NOTED OTHERWISE.  
ALL MOVEABLE FURNITURE AND PUBLIC SPACE MEASUREMENT.

**Client:**  
شركة الاستثمارات العربية  
Rayadah Investment Company

**General Contractor:**  
شركة بن عبد الرحمن السعودية  
SAUDI BINLADIN GROUP

**Architectural Consultant:**  
PERKINS + WILL

**Architectural Designer:**  
SOM  
SKIDMORE, OWINGS & MERRILL, LLP  
14 West Street  
New York, NY 10005

**Architectural Designer:**  
SOM  
SKIDMORE, OWINGS & MERRILL, LLP  
224 South Michigan Avenue, Suite 1000  
Chicago, IL 60604

**Electrical Mechanical Designer:**  
SOM  
SKIDMORE, OWINGS & MERRILL, LLP  
224 South Michigan Avenue, Suite 1000  
Chicago, IL 60604

**IN PROGRESS DRAWING FOR INFORMATION ONLY NOT FOR TENDER NOT FOR CONSTRUCTION**

**Client:**  
شركة الاستثمارات العربية  
Rayadah Investment Company  
Design and Construction (P) LLC

10000' CONSIDERED

Project Code: 1110  
PARCEL NO: 5.04

DATE	DESCRIPTION	BY	APP'D
12/12/2010	DESIGN DEVELOPMENT	AD	AD

**S.B.C. COORDINATION**

CHECKED	SIGNATURE	DATE
AD		12/12/2010
AD		12/12/2010
AD		12/12/2010
AD		12/12/2010
AD		12/12/2010
AD		12/12/2010
AD		12/12/2010

**FINAL DESIGN**  
DESIGN DEVELOPMENT  
12 SEPTEMBER 2010

DATE	DESCRIPTION	BY	APP'D
12/12/2010	DESIGN DEVELOPMENT	AD	AD

**NOTES:** SEE SHEET A-004 FOR MATERIALS  
KEYNOTE LEGEND

**Key Note Legend:**

CLAY	Phase	Date	Description	DSWR	Rev

**General Key Plan:**

**Sheet No.:**  
ID-4300  
Sheet 1 of 1





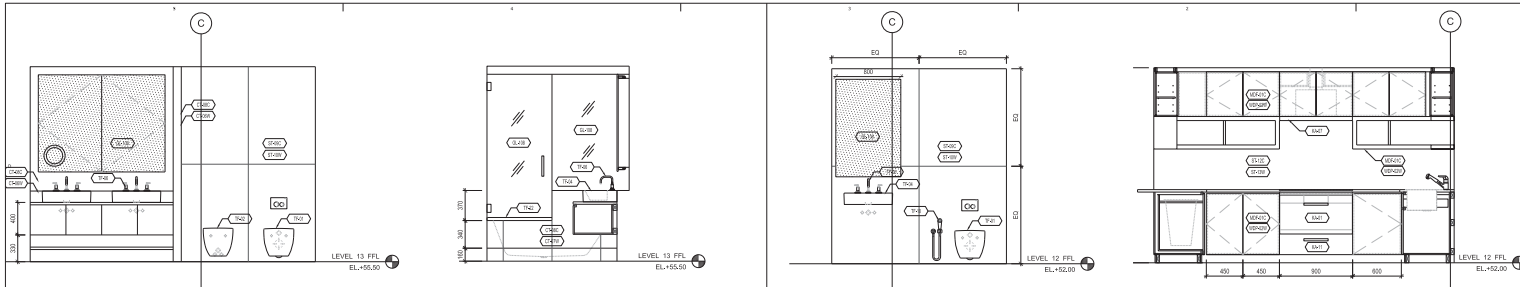

16 MASTER BATH ELEVATION - SOUTH 1:20 | 12 RESIDENTIAL GUEST BATHROOM SOUTH 1:20 | 8 RESIDENTIAL POWDER ROOM SOUTH 1:20 | 4 KITCHEN ELEVATION - SOUTH 1:20

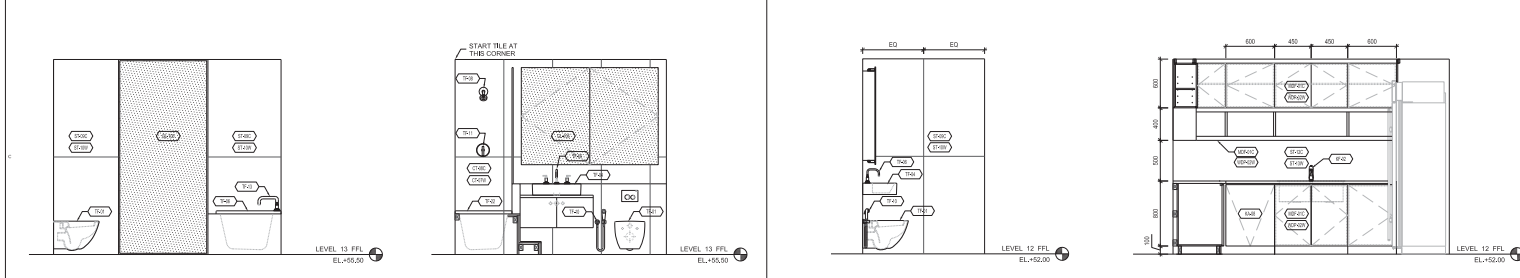

15 MASTER BATH ELEVATION - WEST 1:20 | 11 RESIDENTIAL GUEST BATHROOM WEST 1:20 | 7 RESIDENTIAL POWDER ROOM WEST 1:20 | 3 KITCHEN ELEVATION - WEST 1:20

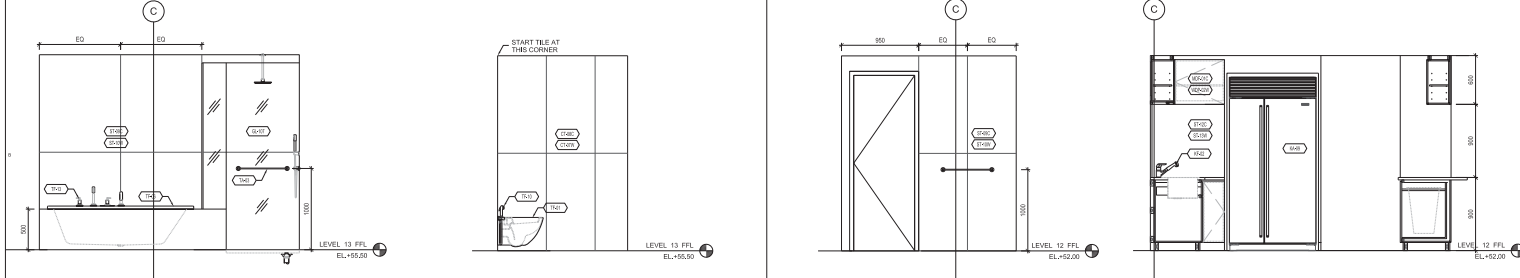

14 MASTER BATH ELEVATION - NORTH 1:20 | 10 RESIDENTIAL GUEST BATHROOM NORTH 1:20 | 6 RESIDENTIAL POWDER ROOM NORTH 1:20 | 2 KITCHEN ELEVATION - NORTH 1:20

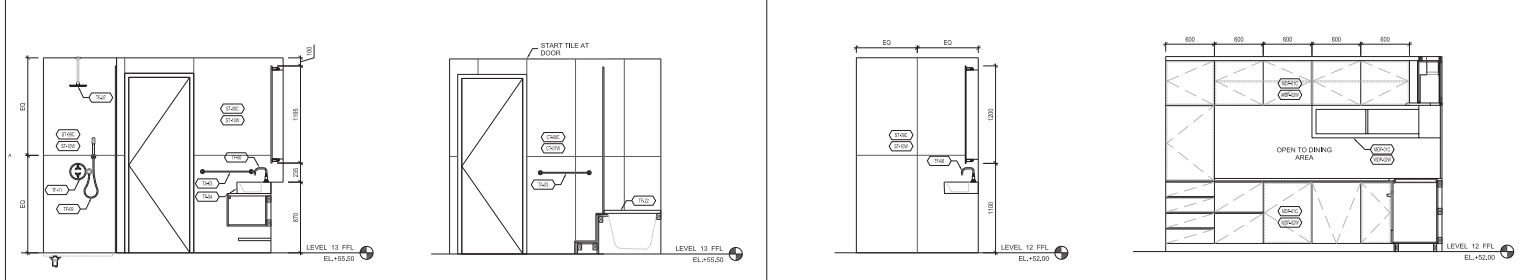

13 MASTER BATH ELEVATION - EAST 1:20 | 9 RESIDENTIAL GUEST BATHROOM EAST 1:20 | 5 RESIDENTIAL POWDER ROOM EAST 1:20 | 1 KITCHEN ELEVATION - EAST 1:20

**NOTES:**  
 MATERIAL TAG ENDING IN 'C'  
 REFLECTS COOL OPTION.  
 MATERIAL TAG ENDING IN 'W'  
 REFLECTS WARM OPTION.  
 REFER TO MATERIALS LIST.

**COLOR OPTION**

COLOR OPTION	WARM OPTION
00A, 00B, 00P, 00S, 00T, 00U, 00V, 00W, 00X, 00Y, 00Z, 00AA, 00AB, 00AC, 00AD, 00AE, 00AF, 00AG, 00AH, 00AI, 00AJ, 00AK, 00AL, 00AM, 00AN, 00AO, 00AP, 00AQ, 00AR, 00AS, 00AT, 00AU, 00AV, 00AW, 00AX, 00AY, 00AZ, 00BA, 00BB, 00BC, 00BD, 00BE, 00BF, 00BG, 00BH, 00BI, 00BJ, 00BK, 00BL, 00BM, 00BN, 00BO, 00BP, 00BQ, 00BR, 00BS, 00BT, 00BU, 00BV, 00BW, 00BX, 00BY, 00BZ, 00CA, 00CB, 00CC, 00CD, 00CE, 00CF, 00CG, 00CH, 00CI, 00CJ, 00CK, 00CL, 00CM, 00CN, 00CO, 00CP, 00CQ, 00CR, 00CS, 00CT, 00CU, 00CV, 00CW, 00CX, 00CY, 00CZ, 00DA, 00DB, 00DC, 00DD, 00DE, 00DF, 00DG, 00DH, 00DI, 00DJ, 00DK, 00DL, 00DM, 00DN, 00DO, 00DP, 00DQ, 00DR, 00DS, 00DT, 00DU, 00DV, 00DW, 00DX, 00DY, 00DZ, 00EA, 00EB, 00EC, 00ED, 00EE, 00EF, 00EG, 00EH, 00EI, 00EJ, 00EK, 00EL, 00EM, 00EN, 00EO, 00EP, 00EQ, 00ER, 00ES, 00ET, 00EU, 00EV, 00EW, 00EX, 00EY, 00EZ, 00FA, 00FB, 00FC, 00FD, 00FE, 00FF, 00FG, 00FH, 00FI, 00FJ, 00FK, 00FL, 00FM, 00FN, 00FO, 00FP, 00FQ, 00FR, 00FS, 00FT, 00FU, 00FV, 00FW, 00FX, 00FY, 00FZ, 00GA, 00GB, 00GC, 00GD, 00GE, 00GF, 00GG, 00GH, 00GI, 00GJ, 00GK, 00GL, 00GM, 00GN, 00GO, 00GP, 00GQ, 00GR, 00GS, 00GT, 00GU, 00GV, 00GW, 00GX, 00GY, 00GZ, 00HA, 00HB, 00HC, 00HD, 00HE, 00HF, 00HG, 00HH, 00HI, 00HJ, 00HK, 00HL, 00HM, 00HN, 00HO, 00HP, 00HQ, 00HR, 00HS, 00HT, 00HU, 00HV, 00HW, 00HX, 00HY, 00HZ, 00IA, 00IB, 00IC, 00ID, 00IE, 00IF, 00IG, 00IH, 00II, 00IJ, 00IK, 00IL, 00IM, 00IN, 00IO, 00IP, 00IQ, 00IR, 00IS, 00IT, 00IU, 00IV, 00IW, 00IX, 00IY, 00IZ, 00JA, 00JB, 00JC, 00JD, 00JE, 00JF, 00JG, 00JH, 00JI, 00JJ, 00JK, 00JL, 00JM, 00JN, 00JO, 00JP, 00JQ, 00JR, 00JS, 00JT, 00JU, 00JV, 00JW, 00JX, 00JY, 00JZ, 00KA, 00KB, 00KC, 00KD, 00KE, 00KF, 00KG, 00KH, 00KI, 00KJ, 00KL, 00KM, 00KN, 00KO, 00KP, 00KQ, 00KR, 00KS, 00KT, 00KU, 00KV, 00KW, 00KX, 00KY, 00KZ, 00LA, 00LB, 00LC, 00LD, 00LE, 00LF, 00LG, 00LH, 00LI, 00LJ, 00LK, 00LL, 00LM, 00LN, 00LO, 00LP, 00LQ, 00LR, 00LS, 00LT, 00LU, 00LV, 00LW, 00LX, 00LY, 00LZ, 00MA, 00MB, 00MC, 00MD, 00ME, 00MF, 00MG, 00MH, 00MI, 00MJ, 00MK, 00ML, 00MM, 00MN, 00MO, 00MP, 00MQ, 00MR, 00MS, 00MT, 00MU, 00MV, 00MW, 00MX, 00MY, 00MZ, 00NA, 00NB, 00NC, 00ND, 00NE, 00NF, 00NG, 00NH, 00NI, 00NJ, 00NK, 00NL, 00NM, 00NN, 00NO, 00NP, 00NQ, 00NR, 00NS, 00NT, 00NU, 00NV, 00NW, 00NX, 00NY, 00NZ, 00OA, 00OB, 00OC, 00OD, 00OE, 00OF, 00OG, 00OH, 00OI, 00OJ, 00OK, 00OL, 00OM, 00ON, 00OO, 00OP, 00OQ, 00OR, 00OS, 00OT, 00OU, 00OV, 00OW, 00OX, 00OY, 00OZ, 00PA, 00PB, 00PC, 00PD, 00PE, 00PF, 00PG, 00PH, 00PI, 00PJ, 00PK, 00PL, 00PM, 00PN, 00PO, 00PP, 00PQ, 00PR, 00PS, 00PT, 00PU, 00PV, 00PW, 00PX, 00PY, 00PZ, 00QA, 00QB, 00QC, 00QD, 00QE, 00QF, 00QG, 00QH, 00QI, 00QJ, 00QK, 00QL, 00QM, 00QN, 00QO, 00QP, 00QQ, 00QR, 00QS, 00QT, 00QU, 00QV, 00QW, 00QX, 00QY, 00QZ, 00RA, 00RB, 00RC, 00RD, 00RE, 00RF, 00RG, 00RH, 00RI, 00RJ, 00RK, 00RL, 00RM, 00RN, 00RO, 00RP, 00RQ, 00RR, 00RS, 00RT, 00RU, 00RV, 00RW, 00RX, 00RY, 00RZ, 00SA, 00SB, 00SC, 00SD, 00SE, 00SF, 00SG, 00SH, 00SI, 00SJ, 00SK, 00SL, 00SM, 00SN, 00SO, 00SP, 00SQ, 00SR, 00SS, 00ST, 00SU, 00SV, 00SW, 00SX, 00SY, 00SZ, 00TA, 00TB, 00TC, 00TD, 00TE, 00TF, 00TG, 00TH, 00TI, 00TJ, 00TK, 00TL, 00TM, 00TN, 00TO, 00TP, 00TQ, 00TR, 00TS, 00TT, 00TU, 00TV, 00TW, 00TX, 00TY, 00TZ, 00UA, 00UB, 00UC, 00UD, 00UE, 00UF, 00UG, 00UH, 00UI, 00UJ, 00UK, 00UL, 00UM, 00UN, 00UO, 00UP, 00UQ, 00UR, 00US, 00UT, 00UU, 00UV, 00UW, 00UX, 00UY, 00UZ, 00VA, 00VB, 00VC, 00VD, 00VE, 00VF, 00VG, 00VH, 00VI, 00VJ, 00VK, 00VL, 00VM, 00VN, 00VO, 00VP, 00VQ, 00VR, 00VS, 00VT, 00VU, 00VV, 00VW, 00VX, 00VY, 00VZ, 00WA, 00WB, 00WC, 00WD, 00WE, 00WF, 00WG, 00WH, 00WI, 00WJ, 00WK, 00WL, 00WM, 00WN, 00WO, 00WP, 00WQ, 00WR, 00WS, 00WT, 00WU, 00WV, 00WW, 00WX, 00WY, 00WZ, 00XA, 00XB, 00XC, 00XD, 00XE, 00XF, 00XG, 00XH, 00XI, 00XJ, 00XK, 00XL, 00XM, 00XN, 00XO, 00XP, 00XQ, 00XR, 00XS, 00XT, 00XU, 00XV, 00XW, 00XX, 00XY, 00XZ, 00YA, 00YB, 00YC, 00YD, 00YE, 00YF, 00YG, 00YH, 00YI, 00YJ, 00YK, 00YL, 00YM, 00YN, 00YO, 00YP, 00YQ, 00YR, 00YS, 00YT, 00YU, 00YV, 00YW, 00YX, 00YY, 00YZ, 00ZA, 00ZB, 00ZC, 00ZD, 00ZE, 00ZF, 00ZG, 00ZH, 00ZI, 00ZJ, 00ZK, 00ZL, 00ZM, 00ZN, 00ZO, 00ZP, 00ZQ, 00ZR, 00ZS, 00ZT, 00ZU, 00ZV, 00ZW, 00ZX, 00ZY, 00ZZ	

Client: شركة الاستثمارات الرياض Rayadah Investment Company

General Contractor: مجموعة بن عبد العزيز SAUDI BINLADIN GROUP

Design Manager: PERKINS + WILL

Architectural design: SOM SHEDDINE, OWINGS & MERRILL, LLP 14 Hill Street New York, NY 10005

Structural design: SOM SHEDDINE, OWINGS & MERRILL, LLP 224 South Michigan Avenue, Suite 1000 Chicago, IL 60604

Electro-Mechanical design: SOM SHEDDINE, OWINGS & MERRILL, LLP 224 South Michigan Avenue, Suite 1000 Chicago, IL 60604

**IN PROGRESS DRAWING FOR INFORMATION ONLY NOT FOR TENDER NOT FOR CONSTRUCTION**

Project Code: 1110  
 PARCEL NO: 5.04

NO.	DATE	DESCRIPTION	BY	CHKD

**FINAL DESIGN**  
 DESIGN DEVELOPMENT  
 10 SEPTEMBER 2010

**NOTE: SEE SHEET A-004 FOR MATERIALS & FINISH LEGEND**

CLNT	Phase	Date	Description	DSWR



**ENLARGED RESIDENTIAL UNIT PLANS AND RCP UNIT 12G**

Sheet No. ID-4301  
 Sheet 1 of 1



